Holstein-Friesian WORLD

UNIVERSITY MICROFILMS 1-51C
313 N. FIRST ST.
ANN ARBOR, MICH.

Vol. XLVIII April 21, 1951 No. 8

PASTURE LANE HOLSTEINS IN DUTCH SETTING
Windmill Park, Holland, Mich., home of the Tulip Festival.

In This Issue — GOOD UDDERS ARE BORN - E. S. Harrison

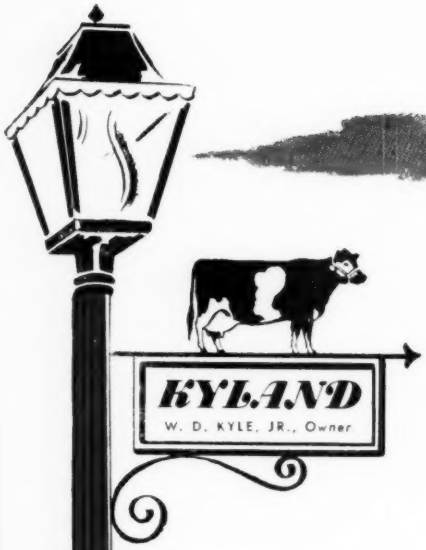

Three Reasons Why We Are Using KYLAND CASCADE BURKE

Udder of POPEVALE CASCADE AMY
His dam — Photo at 12 years.

Now over 13 years old, "Amy" has completed 6 records in our herd, one on 3X of 812 lbs. fat, the other 5 on 2X totaling nearly 100,000 lbs. milk, 3500 lbs. fat. Her 4 AR daughters have 970 F. on 3X; 728 fat on 2X, 4v; 660 fat on 3X at 2v; and 627 fat on 3X at 2v.

ALVERNO ORMSBY SEGIS
Excellent. His sire's dam.
7½v 3X 27848 M. 1013 F.
2 AR daughters with 805 and 617 lbs. fat as junior 2year-olds.

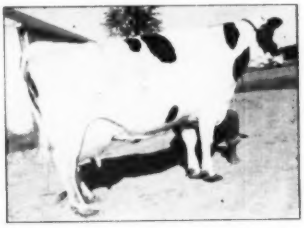

ALVERNO FOBES SEGIS BURKE
Very Good. His sire's sire's dam.
6½v 3X 27068 M. 1111.2 F.
(Wis. State Record for fat, 3X)
One proven son — one 710 lb. daughter.

A. R. and H. I. R. Testing • T. B. Accredited; Bangs Certified • Calfhood Vaccinate

KYLAND

Frank Case, Manager • Route 1, Oconomowoc, Wis.

"One of the Greatest Show Prospects Uncovered in the Past Ten Years"

says Art Petersen

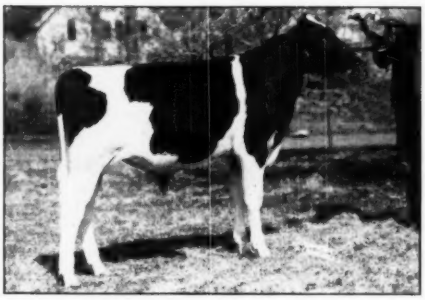

OSBORNDALE TY VIC LEADER
Born July 24, 1950
Consigned
To the Top-of-the-Crop Sale
May 7 — Oconomowoc, Wis.

OSBORNDALE TY VIC LEADER, born just right to show in the senior calf class this fall, was selected by Art Petersen to represent Osborndale at the Top-of-the-Crop Sale.

Sire: OSBORNDALE TY VIC
One of the greatest sires of high test and show type we ever used. A son of Montvic Rag Apple Gladiator from an Excellent 4% daughter of Montvic Posch Rag Apple (VG-GM).

Dam: OSBORNDALE ANITA ORMSBY
5y 365d 3X 21722 M. 3.9% 848.6 F.
A daughter of Osborndale King Ormsby from an 839-lb. daughter of a 600-lb. 2-yr.-old.

FROM A GREAT COW FAMILY
His dam has a daughter with 624.3 lbs. fat, 4.1% at 2 yrs., and is one of our greatest prospects.
His dam is one of four maternal sisters that average over 800 lbs. fat.

OUR OWN BREEDING FOR GENERATIONS

OSBORNDALE — Derby, Conn.

F. M. NICHOLS, Manager **MRS. W. S. KELLOGG, Owner** **HANS JENSEN, Herdsman**

Congratulations...

to Bo-Cann Farms and to the purchasers of the top animals at the Bo-Cann dispersal.

Foundation animals purchased from Wisconsin State Reformatory, Northern Wisconsin Colony and Wis. School for Visually Handicapped were among those in the upper price brackets and were outstanding both in type and production.

These blood lines will carry on for the new owners and further prove the value of the line-breeding program in our herd.

Continuous Testing in All Our Herds Over a Period of 25 Years.

For information and bull list, write—
W. W. Kinyon, Farm Supervisor,
State Capitol

State Department of Public Welfare

Madison, Wisconsin

Published First and Third Saturday of Each Month Price $2.00 Per Year
Entered as second class matter, December 16, 1918, at the Post Office at Lacona, New York, under the act of March 4, 1879.

ST. JOSEPH'S ABBEY
ANNOUNCES THE ACQUISI-
TION OF THE BROAD ROCK
HERD AND ITS TRANSFER
TO THE ABBEY IN SPENCER...
THE PRESENT HIGH
STANDARDS OF BREEDING
WILL CONTINUE UNDER
THE DIRECTION OF
BERT HENMAN WHO WILL
REMAIN AS HERD
MANAGER...

Broad Rock

SAINT JOSEPH'S ABBEY SPENCER MASSACHUSETTS

REGRETFULLY DO WE LEAVE...

IT IS WITH SINCERE REGRET THAT OUR OWNERSHIP OF THE BROAD ROCK HERD COMES TO AN END. WE EARNESTLY HOPE THAT THE BROAD ROCK HERD IN ITS FUTURE HOME AT ST. JOSEPH'S ABBEY MAY BRING TO ITS NEW OWNERS THE ENJOYMENT AND PRIDE OF OWNERSHIP EQUAL TO THAT WHICH FOR US WILL ALWAYS BE FOND MEMORIES.

To our associates and friends in the Holstein fraternity, Thank you....
.... and Good bye.

Broad Rock

PEACE DALE · RHODE ISLAND

Now's a Good Time . . .

. . . to JOIN

. . . Your National Association

Membership in The Holstein-Friesian Association has many advantages for anyone in the Holstein industry.

First, you SAVE MONEY. Registration and transfer fees are substantially lower for members than for non-members of the Association.

Secondly, you gain VOTING PRIVILEGES. Our association is a membership corporation. As a member, you can express your voice in your industry through chosen representatives.

In addition, you have the advantages of fellowship and prestige gained only by joining hands with 40,000 of America's top dairymen . . . the member-breeders of The Holstein-Friesian Association of America, world's largest dairy cattle breeders' registry organization.

For details about membership and application blanks, contact your Holstein fieldman, or write—

The Holstein-Friesian Ass'n of America

Brattleboro, Vermont

Save with Chevrolet Advance-Design Trucks . . . engineered for your work!

CHEVROLET

MORE CHEVROLET TRUCKS IN USE THAN ANY OTHER MAKE!

1951 Advance-Design Chevrolet trucks are built to save you money. They're engineered for the rough and tough work—for the heavy loads and the long, hard pulls—with power, strength and stamina that keeps them on the job longer. Here are trucks with extra strong frames to take the big loads . . . super-efficient valve-in-head engines that cut gas and oil costs . . . new, improved design brakes for greater safety and longer life. In every way, the 1951 Chevrolet truck is right for you, and for the hauling you do. See them at your Chevrolet dealer's!

CHEVROLET MOTOR DIVISION, *General Motors Corporation*, DETROIT 2, MICHIGAN

(Continuation of standard equipment and trim illustrated is dependent on availability of material.)

Get more horsepower at the clutch

Chevrolet heavy-duty models with Loadmaster engine have greater horsepower at the clutch than any of the principal standard-equipped conventional makes in their weight class, 14,000 to 16,000 lbs., gross vehicle weight.

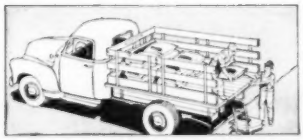

Cut your costs on gas and oil

The high efficiency of Chevrolet's great valve-in-head engines means that fuel burns more evenly and smoothly. This means more miles per gallon, less money spent for gas, important savings on all truck operations.

Save on purchase price—gain on trade-in

As America's lowest priced line, Chevrolet saves you money right at the start. Yet you save again at trade-in time. Traditionally, as America's most popular truck, Chevrolet has a greater trade-in value with dealers everywhere.

Check Chevrolet's Advance-Design Features: **TWO GREAT VALVE-IN-HEAD ENGINES—the 105-h.p. Loadmaster or the 92-h.p. Thriftmaster—to give you greater power per gallon, lower cost per load • POWER-JET CARBURETOR—for smooth, quick acceleration response • DIAPHRAGM SPRING CLUTCH—for easy-action engagement • SYNCHRO-MESH TRANSMISSIONS—for fast, smooth shifting • HYPOID REAR AXLES—for dependability and long life • NEW TORQUE-ACTION BRAKES—for light-duty models • PROVED DEPENDABLE DOUBLE-ARTICULATED BRAKES—for medium-duty models • NEW TWIN-ACTION REAR BRAKES—for heavy-duty models • NEW DUAL-SHOE PARKING BRAKE—for greater holding ability on heavy-duty models • NEW CAB SEATS—for complete riding comfort • NEW VENTIPANES—for improved cab ventilation • WIDE-BASE WHEELS—for increased tire mileage • BALL-TYPE STEERING—for easier handling.**

BARRON COUNTY

BOX 474 — **BARRON, WISCONSIN**

BARRON COUNTY HOLSTEIN BREEDERS ASSOC. — "Where Quality Holsteins are Bred" — BOX 474 BARRON, WISC.

Our Herd Sire is For Sale

MAYJO MONTVIC PATHFINDER JOE 1027087
Born Dec. 28, 1947

His Sire—**Elmwood Admiral Jule Fobes 854053 (VG**
12 dau —
12131 M. 3.96% 480 F.
12 dams—
11636 M. 3.8% 442 F.
Increase—
495 M. .16% 38 F.

His Dam—**Mayjo Pathfinder Montvic Bess 250-4524.**
H.I.R. 2y 2X—
11090 M. 4.39% 474.1 F.
Other good records on D.H.I.A.
His seven nearest dams average 679.7 fat, 4% test.

His ¾ sister—**Mayjo Jule Montvic Princess 2963081 (VG) at 2 yrs.**
H.I.R. 1y 11m 2X 365d 13124M 4.4% 571.9F
305d 11544M 4.4% 509.8F

We have purchased a son of this cow by Schutzholm Cherokee Dictator 967771, for our next herd sire.
We would like to sell ½ interest in the Joe bull as we have quite a number of his daughters in our small herd and don't care to inbreed too many until we see the results of the inbreeding we have done with him.

We also have 3 sons from 3 to 6 months old from 400-lb. 2-yr.-olds for sale at reasonable prices.

VINCENT JUSSE — **Route 2** — **BARRON, WIS.**

CERTIFIED — CALFHOOD VACCINATED

Green Notch Dairy Farm

OLIRLICH VALE MAJOR

This promising sire, bred by us and owned jointly with Walter Starkey, was sold recently to—
TRISTATE BREEDER CO-OP,
at Westby.

He is an inbred son of a great proved sire, **Don Duke Vale Ormsby.**
His daughters making up to 600 of fat as heifers.

Bull calves for sale out of daughters of Don Duke Vale Ormsby.
(His daughters average 4.14%).

OLIRLICH FARM

IRVIN LICHTENWALNER — **BARRON, WIS.**

A "Roamer" Grandson For Sale

Born April 1, 1951

His Sire: **"Duane Roamer"**—1066606, from the Gold Medal Sire, Pabst Roamer.

His Dam: **"Lakeland Ormsby Fobes**—2665378.
3y 2X 279d 12,002M 3.79% 455.8F DHIA
4y 2X 349d 15,642M 3.80% 598.6F HIR

Write for price, pedigree and picture.

The two latest Lactation records reported on HIR.

Bloomer Burke Johanna—2973395

2y 2X 365d 13,811M 3.5% 476.5F
Bloomer Colantha Fobes Rue—2880538
3y 2X 294d 15,334M 3.4% 519.8F

WEBER BROTHERS FARM

Certified — Accredited — Negative

BLOOMER, — **WISCONSIN**

A New Proving

ANKER FOBES ADMIRAL

The New Proving from the U.S.D.A. 2X 305 days for For Anker Fobes Admiral—our foundation Sire.

24 daughters	45 records	13482 M.	3.7%	497 F.
13 daughters	27 records	13817 M.	3.7%	508 F.
13 dams	26 records	11794 M.	3.4%	405 F.
Increase		+2023 M.	+.3%	+103 F.

Admiral is one-tenth of one point from being Gold Medal.
Had the dams of the other 11 daughters been tested his proving would show a larger increase.
His daughters are being mated to Pabst Sir Comet Roburke, (see our recent ad for information) and to Midlane Jupiter, whose six nearest sires are all proven sires.

By these matings we are combining the blood of the Burkes, the Admirals, and the Ormsbys, for desirable type and efficient production.

Farm located 10 miles NE of Rice Lake, on Country Trunk "C".

ANKER FARMS

Rt. 1, RICE LAKE, WIS.

CURTiSS CANDY COMPANY FARMS

IMPROVED STUD SERVICE

YOUR HERD SIRES

CURTISS CANDY MASTERPIECE 978750
Dam: Dunloggin Adeen.

CRESTON TWENTY GRAND 906000
Dam: Montvic Bonheur Pietje B.

CURTISS CANDY INVINCIBLE 1050882
Dam: Curtiss Candy Proud Sally.

CURTISS CANDY FARMER CURTISS 1088707
Dam: Dunloggin Adeen.

CURTISS CANDY DANDY GEORGE 955493
Dam: Dunloggin Mistress Grace

ATHLONE ADMIRAL MONARCH 1061894
Dam: Athlone Admiral Grace.

HICKORY CREEK DESIGN 1111076
Dam: Uneeda Fobes Admiral Delia.

HICKORY CREEK CROWN PRINCE 1111075
Dam: Oak Dell Princess Judy.

OAKDELL SUPREME STAR 1061911
Dam: Starwood Neta Mary

HICKORY CREEK PROUD PRINCE 1119514
Dam: Clarkdale Gloriaposch Ormsby.

PABST SIR REBURK FOBES 1003598
Dam: Pabst Burke Ormsby Fobes.

PABST REGAL BLOOM 969667
Dam: Pabst Pride Pietertje Bloom.

PABST ROBEL GOVERNOR 969669
Dam: Pabst Belmont Governess.

CURTISS CANDY JOLLY JACK 941567
Dam: Carnation Tritomia.

CURTISS CANDY DELLA BOMBER 975083
Dam: Dunloggin Mistress Della.

CURTISS CANDY DANDY CURTISS 1054406
Dam: Spring Road Ormsby Fobes.

CURTISS CANDY MASTER SENATOR 1035850
Dam: Bellevue Pontiac Rachael.

CURTISS CANDY MADCAP JERRY 919608
Dam: De Kol Pontiac Ormsby Monarch

CURTISS CANDY DEEN DESIGN 1073818
Dam: Model Tritomia Transmitter.

CURTISS CANDY DEEN MODEL 1039565
Dam: Model Tritomia Transmitter.

CURTISS CANDY LAD HERO 997481
Dam: Colantha Mercedes Tritomia.

CURTISS CANDY DANDY MERT 1055483
Dam: Curtiss Candy Madcap Faithful.

CURTISS CANDY MASTER SPARKER 1081684
Dam: Curtiss Candy Sparkee.

CURTISS CANDY DEEN SUPERB 1081270
Dam: Abegweit Hallmark.

CURTISS CANDY MASTER JAY 1086776
Dam: Dunloggin Gay Mistress.

CURTISS CANDY FOBES AGAIN 1088709
Dam: Dunloggin Ormsby Segis.

CURTISS CANDY WOODMASTER 1092772
Dam: Dunloggin Mistress Adeen.

It is now possible to offer Selected Matings to anyone who desires a better breeding program—a certain bull to a certain cow—for $25. (plus a $5 packaging and shipping cost) to any bull in the Curtiss Candy Company Farms IMproved Stud Service.

Conception is guaranteed. If a cow fails to conceive in three services, another cow may be substituted by the herd owner. Adjustments beyond this would be on an individual case basis.

Many of the bulls are in heavy demand and services to them will, therefore, not always be available. May we suggest that the desired Selected Matings be planned as far in advance as possible. Reservations will be made accordingly to assure the desired service.

Should we have a herd technician in your area, contact him and he will be very happy to make all arrangements. In areas where we do not have a technician, we suggest a study of the heat periods of the cows to be bred, so that we can be notified a few days in advance of the time that the semen is wanted. Please include the date service is to be performed, together with the cow's heat cycle, so that an "assurance mating" can be on hand should the cow repeat. The herd owner should make arrangements for an experienced person to make the insemination. It is most important to have a capable, experienced man in this work. You may choose to call your veterinarian, who is usually qualified.

Payments for Selected Matings should accompany order, or order will be sent C.O.D. Shipment of semen is prepaid by the CURTISS CANDY COMPANY.

For further information, write:

LIVESTOCK DIVISION OFFICE: CARY, ILLINOIS—TELEPHONE: CARY 5411

• COME TO KANSAS FOR

• ONCE UPON A TIME

ONCE UPON A TIME we told you a story about a beautiful Princess who was classified Very Good and, as befits a real Princess, had 2X records of 525, 637, 647 and 704 lbs. of fat. The Princess had a little Prince who was seeking a kingdom of his own. He found a very fine one.

Now the Princess has another handsome little Prince, born September 6, 1950, who must make his own way in the world. His father is Weber Admiral Burke Foremost, a double grandson of Wisconsin Admiral Burke Lad and whose father and mother are both classified Excellent.

If this little Prince has the kind of inheritance you are looking for in your kingdom, he can be yours for $350 delivered.

DALE KUBIN

DALE-MAR FARM McPHERSON, KANSAS

The Rag Apples Carry On

We are doing that very thing with our junior herd sire, **Thonyma Rag Apple Challenger,** the grandson of one of the greatest cows of the breed, the celebrated Mistress Corrine, just reported with a new record of 859 fat.

The last eight cows in our herd to freshen, all bred to Challenger, have had heifer calves and they are almost an exact copy of Corrine.

We will have some of them at the district show at Hillsboro. When in Herington neighborhood stop at Whitehall and look over the herd.

Nothing for sale now.

WHITEHALL HOLSTEIN FARM

MOTT & KANDT Herington, Kansas

★ Four Good Bulls in a Row ★

SIR BESS TIDY 731137
Excellent — Gold Medal
There are 8 daughters of Tidy in our herd that average over 600 F. on 2X.
20 daus. 13610M 3.64% 495F
20 dams 13150M 3.56% 468F
89 Classified daus. ave. 81.2

WEBER BURKE HAZEL-WOODER 866497
8 daus. 13330M 3.64% 485F
8 dams 12580M 3.72% 468F
First 5 classified daughters average 83. In our herd, 13 daus.

SINCE 1941 THE FOLLOWING BULLS HAVE BEEN USED IN OUR HERD IN SUCCESSIVE ORDER:

Our first classification score was 85.5

OUR HIR YEAR WAS 498.5 WITH 3.8% TEST ON 17 COWS 2X IN 1949.

We just finished the 1950 year with

551 F. on 24 cows with 3.8% test.

Our HIR year ends March 31, 1951.

With the exception of three older cows, the entire herd of 50 head is made up of the daughters of these bulls shown here.

Dawdy Holstein Farm

E. A. DAWDY — SALINA, KANSAS

WEBER HAZELWOOD BURKE RAVEN 909839
Excellent and Gold Medal

5 daus. in our herd ave. 448 F., 340ds. 2 years of age—2X. They average on classification—83.5 points.

One of the youngest GM sires of the breed.

WIS BURKE IDEAL 1013415
(No picture available)
Three-year-old son of Wis Ideal from a Cyclone daughter. The first daughters from dams of the other three bulls will freshen in April.

TOP QUALITY HOLSTEINS •

The 1950 All-American Get

Get of Pabst Roamer

The third cow from the left, above, is **Pabst Roabar Belmont Eyebright,** the dam of our herd sire—**PABST DOUBLE ROAMER.**

She was best uddered cow at Waterloo, 1950, has 741 F., 4.4% at 2 yrs., is classified VG and was 4th at Michigan and 5th at Ohio last fall. She was bred back to her sire to produce Pabst Double Roamer.

Indications are that our daughters of "Double Roamer" are going to be real ones—two are in production and testing over 4%, two more due soon.

Occasionally we have a son of "Double Roamer" from good HIR record daughters of Weber Clover Burke Frosty or Weber Perfection Burke.

T.B. Accredited — Calfhood Vaccinated

HARVEY BECHTELHEIMER

SABETHA, KANSAS

"POLY'S" Dam

POLY-TECHNIC BESS BEAUTY WAYNE

884 F. 2Y

She is now on test again with 500 F. in her first 5 months. She has a full sister with 1000 F. at 3 yrs. She is a daughter of the GM Sir Bess Gettie of Taylaker 2d.

She is the dam of our young herd sire, Polytechnic Imperial Wayne, 1st 2-yr.-old 1950 Kansas State Fair, All-Kansas, 1949 and 1950. He is sired by a 1085-lb. son of Carnation Governor Imperial.

A maternal brother has just been sold by the Cal-Poly school—(see $2500 bull—p. 32, Mar. 3 "World"). **A few of his good record sons for sale.**

1950 HIR - 11 cows - 2X - 544.9F. - 14,650M. - 3.7%

PROGRESSIVE BREEDER AWARD—8 TIMES

R.L.EVANS & SON--*Pay Line Holsteins*

HUTCHINSON R. F. D. No. 2 KANSAS

Dam of "MARKMASTER"

BROWNS MISTRESS CORRINE
Just finished a new record of **859 of fat.** Dam of Browns Markmaster Posch whose 2-year-old daughters are sensational—up to 650 F. on 2X.
We have 30 daughters of "Mark" and **a few splendid bull calves.**

• *FOR SALE* •

Bull Calves from Proven Blood Lines

(Check our former sires in Washbon's Breeding Guide)

SIR BILLY DE KOL JENNIE (VG)
(All-American Sire and Dam)

KING ARNOLD K POSCH (GP)
(Fourth bull in U. S. to make Silver Medal on first 10 daughters).

SIR BESS TIDY (EX-GM)
(Has full brother also Gold Medal—daughters up to 765 F. 2X—some Excellent).

BROWNS MARKMASTER POSCH VG
(Bred in Canada—not in Washbon's Guide.) But—check the uniform high production of the Montvic-bred bulls in his pedigree—Montvic Rag Apple Marksman (Ex), Montvic Rag Apple Master (Ex), Raymondale Ideal Successor (VG) and others.

BROWNS MASTER VOYAGEUR
Junior sire, brother to Corrine, Bellidna, Becky, Annette, etc.—all of them great uddered cows.

A son of "Mark" from a daughter of one of the first three sires might be just the bull you are looking for.

HIR AVE. 1950
507.2 F.—2x—30 Head
DHIA—502.7 F.—2x—40 Head

HAROLD SCANLON

ST. JOSEPH'S HOME FARMS

ABILENE, KANSAS

Greatness Must Stand the Test of Time

DUNLOGGIN DEEN VAR is Meeting This Challenge.
His Daughters Promise True Greatness as They Approach Maturity.

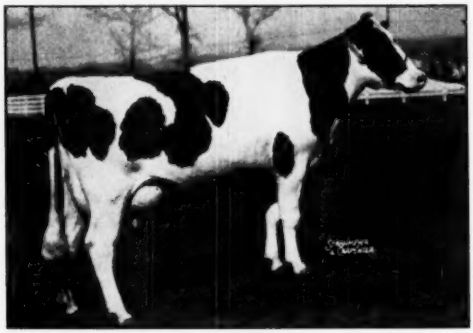

TRANSMITTER DEEN ROSEMARY
2y 6m 365d ..... 15395 M. 547 F.
3y 11m 305d ..... 17285 M. 610 F.
4y 11m 334d ..... 20130 M. 758 F.
5y 11m (in progress — 1st month produced 88.5 M., 5.48%, 4.84 F. on test day (AR)—2nd month produced 111.5 M., 4.1%, 4.582 F.)

HARDEN FARMS DEEN CRYSTAL
2y 4m AR 333d 16200 M. 583 F.
3y 4m CTA 365d 20302 M. 831 F.
She milked up to 96.7 lbs. a day as a 3-yr.-old with only 30 days' rest between lactations.

A Son of Dunloggin Deen Var Could Do the Job for You!

HARDEN FARMS — Camden, New York

HERE'S PROOF THAT SUPERSOL HAS BECOME *The Choice of* FOREMOST *Feeders*

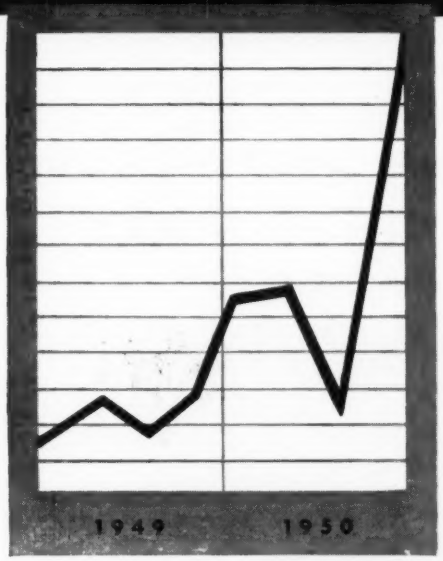

Steadily increasing use of SuperSol (48.9% increase this past year alone) is your proof that:

1. **Foremost feeders, pleased with their results, continue to feed SuperSol.**
2. **They recommend it enthusiastically to fellow feeders.**

Letters from foremost feeders heartily endorse the use of SuperSol for all livestock and poultry.

SuperSol is a superior, high-protein, high-vitamin feed supplement.

Have you tried SuperSol yet?

Available in pellet or granular form.

FREE!

This booklet tells what SuperSol will do for your livestock!

Write

FEED DIVISION
BROWN-FORMAN
DISTILLERS CORPORATION
at
LOUISVILLE IN KENTUCKY

PROVIDES

true VITAMIN A
VITAMIN D

B-GROUP VITAMINS
RIBOFLAVIN, THIAMIN
NIACIN, CHOLINE, PYRIDOXINE, PANTOTHENIC ACID,
p-AMINOBENZOIC ACID
BIOTIN, FOLIC ACID

FATS and PROTEINS
CALCIUM, PHOSPHOROUS
and ESSENTIAL TRACE MINERALS

plus **VITAL PRODUCTIVE FACTORS.**

★ SENSATIONAL ANNOUNCEMENT —
CONNER PRAIRIE DISPERSAL

MR. ELI LILLY
Owner

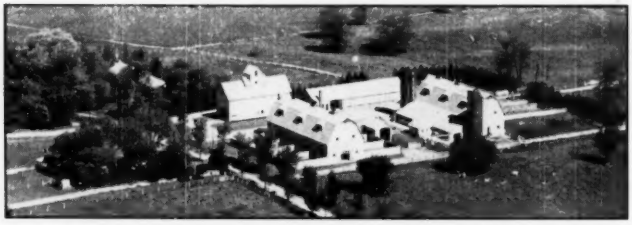

TILLMAN
BUBENZER
Manager

CONNER PRAIRIE FARMS — NOBLESVILLE, INDIANA

100 Registered Holsteins at Auction

TB Accredited, Bang's Free Herd and Calfhood Vaccinated

SAT. JUNE 2nd at The Farm NOBLESVILLE, IND.

SELLING — This Great Son of "BURKE"
and Forty of His Offspring

Full Brother to "Comet"

★

Note His Proving

★

PABST BURKE BELMONT PRIDE

Born Dec. 3, 1942. Qualified for Meritorious Sire (Medal Award) by USBDI proving: 6 dam-daughter pairs—**Daughters** have ME production figures of **665 lbs. fat, 16,330 lbs. milk, 4.1%**, an INCREASE of **1966 lbs. milk, .4% test, and 138 lbs. fat over their 527-lb. fat dams.** An own son of "Burke", from Pabst Belmont Pride Pearl, 985-lb., 4.3%. Excellent, twice Wis. State Champion daughter of Pabst Belmont Creator. **One of "Burke's" very greatest proven sons and one of the best proven sires ever offered at auction.** He is schooled to artificial service.

1949-50 HERD AVE. 528.8 Fat — 3.75% — 2X — ON 46 COWS

A. W. PETERSEN, Sale Mgr. OCONOMOWOC, WIS.

Overbrook's Consignment

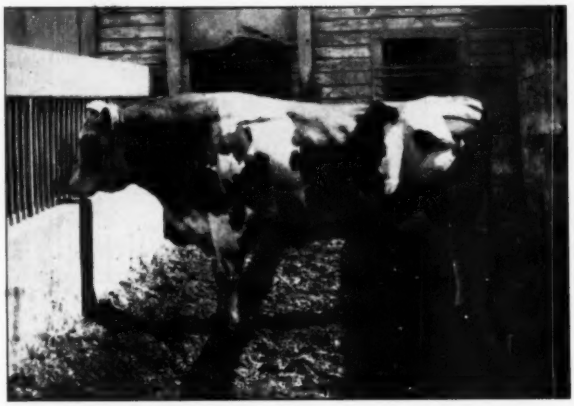

DANDY CONQUEROR "Very Good" — Gold Medal Sire
23—2 Year Old Daughters Average 15446 M. 580 F. 3.75%
16—3 Year Old Daughters Average 17350 M. 658 F. 3.78%
(Actual Records)

To The

NEW JERSEY STATE SALE

MAY 9, 1951

At

Trenton Fair Grounds

Trenton, N. J.

An Outstanding Daughter
of
DUNLOGGIN DESIGN
Due May 16, 1951 to
DANDY CONQUEROR

She is

ESSEX MOOIE AUBELLE DESIGN

Born Nov. 5, 1947
2y 3m — 15640 M. 612.2 F. 3.9%

Here is an opportunity to purchase an animal that from every standpoint is exceptionally desirable—an own daughter of Design, with a large record made with high test and due right away to the services of our Gold Medal senior sire.

Also Consigning—For 4-H and FFA Members Only

ESSEX JULIA SENSATION

A daughter of Dandy Conqueror (VG-GM) from a Dunloggin Design dam with over 134,000 lbs. life total. This calf was born Aug. 22, 1950, and will be just right for the fall shows. There are 12 Gold Medal Sires in the pedigree of this calf.

We Are Proud to Offer These Animals in Our State Sale

And Feel Sure They Will Be Appreciated

Official Figures from Sec. Norton's Office Show Our 1950 Herd Average To Be

81 Cows — 14235 M. — 555.5 F. — 3.9%

SEE YOU AT TRENTON, MAY 9

OVERBROOK DAIRY

ART CURREN, Supt. of Dairy

ESSEX COUNTY OVERBROOK HOSPITAL
Cedar Grove, New Jersey
NEIL LEPRE, Herdsman

A New View of "Corrine's" Son—

FRANLO GEN TREASURE MODEL

FRANLO GEN TREASURE MODEL

Our son of Browns Mistress Corrine, who finished in January with 859 lbs. fat, and is off again on what looks like her best record, with credits of 209 lbs. fat for her first two months.

"TREASURE MODEL" is sired by Franlo Montvic General Chip, son of "Chip" from Montvic Chieftain Tensen B, 701 fat, 4.2%, at 2y, 3X, daughter of Montvic Chieftain from Vera D. Tensen (GM).

FOUR SONS OF "TREASURE MODEL" NOW AVAILABLE

One is out of Munciana Rose Emperor who will be remembered as the 1st prize 4-year-old with our show herd last year at Ohio and Kentucky, 2nd at Indiana, and winner of the Best Udder class at Kentucky. All four of these bull calves are out of good record cows that will stand up to critical inspection for type. Why not send for pictures, pedigrees and prices?

BOTTEMA FARMS — Bridgeport, Ind.

C. M. BOTTEMA, Jr., Owner

An Official Proof on "Don"

(Mature Equivalent — 309 days)

14 Dtrs.	Avg.	12484 M.	3.69%	461.4 F.
14 Dams	Avg.	11062 M.	3.58%	396.1 F.
Increase:		1422 M.	.11%	65.3 F.

This proof is not official because many of the records, especially on the dams, were made with testing done by a high school teacher when no CTA tester was available. However, it does give some indication of "Don's" siring ability.

Just as important to us, though, is the outstanding job "Don" is doing in improving type on daughters over their dams. We now have 46 home-bred "Don" daughters and they are the most uniform group by one sire we have ever owned and possibly ever seen.

PABST BURKE TRITOMIA DON
"Excellent"

"Don's" services, and bull calves out of Excellent and Very Good dams with 2X records up to 800 lbs. are available. Write for further information.

GRAY VIEW FARMS

HARVEY A. NELSON & SONS — UNION GROVE, WISCONSIN

This is the Dam of

PABST HALEY

Our Senior Herd Sire

And you should see her now!

You can, too, if you are going to the 1951 Top-of-the-Crop Sale at Pabst Farms, May 7. She is in the first stall in the test barn, completing another AR record at Pabst's before going into the herd of her present owner. She looks like a million dollars — a real prospect for the aged cow classes this fall.

PABST HALEY is sired by Pabst Comet, the son of Burke from Pabst Belmont Pride Pearl, 985-lb. Wisconsin State Champion, and dam also of the All-American "Belpearl."

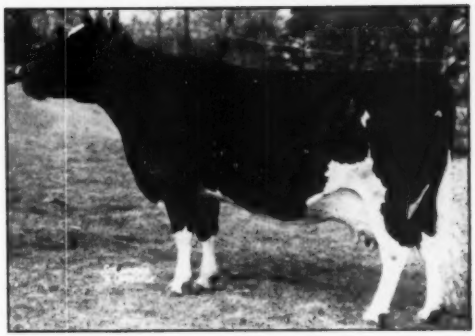

PABST BURKRIDE BLOOM

"Very Good"

This is the daughter of "Burke" out of the popular "Bloom" family at Pabst Farms that topped the 1950 Top-of-the-Crop Sale to Howard Stolle at $5,200. A 3.8% tester, she made 721 lbs. fat at 2½ years, 686 lbs. at 3½ years, 765 lbs. at 4½ years, and she's making about 750 lbs. this year.

WE HAVE YOUNG SONS OF PABST HALEY FOR SALE

MARTIG FARM Certified Accredited **Louisville, Ohio**

J. A. MARTIG, Jr., Owner — FRED BLATTI, Manager

Simonne's Son to the National

To the Canadian National Sale in Oakville, May 28, we send a son of the great cow pictured here — a 1000-lb. cow graded *Excellent and with a life record of over 181,000 lbs. milk in only 8 lactations and still going.

He is RAYMONDALE SIMOND
Born Dec. 6, 1950

He is sired by Sterling, whose sire is a 940-lb. 2X son of Sovereign, and dam, a full sister to Yalta that is making 840 lbs. fat.

We Consider Him Good Enough To Go ANYWHERE! ! !

— — —

With him for good measure we consign a vaccinated 4-year-old, with 15100 M. 4.5% at 2 years 2X, daughter of our Sovereign bull from a VG 797-lb. 4.2% 3-year-old daughter of Ajax, due sale time by Sterling.

MORE ABOUT HER NEXT TIME

RAYMONDALE SIMONNE (*Excellent)

8y-365d-3X	28109 M.	3.61%	1016 F.
8 lact.	181015 M.	3.52%	6377 F.

Her daughter by Sovereign Rag Apple Netherland made 755 F., 19510 M., 3.87% at 2 years; her daughter by Ajax just fresh at 2 years; her son by Ajax our junior herd sire.

RAYMONDALE FARM

C. L. GOODHUE — Vaudreuil, Quebec — W. A. HODGE

From Carnation to the Top-of-the-Crop Sale

DAUGHTERS OF THESE GREAT BULLS

Sale at Oconomowoc, Wis. — May 7

The opportunities to buy daughters of Hallrose Progressor and Carnation Imperial Madcap Lad **will be few and far between.** Therefore, in offering a daughter of each of these bulls at the Top-Of-The-Crop Sale, we are providing foundation females upon whose blood we are building with considerable confidence.

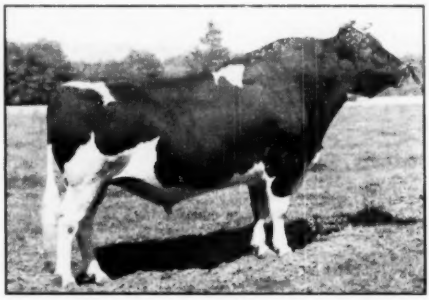

HALLROSE PROGRESSOR
Gold Medal Sire—Classified "Excellent". Sire of 1st Prize Junior Get 1950 Pacific International.

(1) The heifer, Carnation Lola Skylark Mildred, is a beautiful daughter of Hallrose Progressor, born December 26, 1949. Her dam with 610 lbs. of fat (S.A.) on 3-time milking as a 2-year-old, is a (4.17%) daughter of the outstanding show bull, Carnation Homestead Revelation from a 1000-lb. daughter of Carnation Country Gentleman. It would be difficult to find more reliable breeding for type or production.

(2) The heifer, Carnation Violet Tilda Letta, is a lovely daughter of Carnation Imperial Madcap Lad, born December 10, 1949. The dam of this heifer is a 4% testing 528-lb. fat-producing Class B 2-year-old (S.A.), a daughter of Black Magic, from a 1000-lb. daughter of Sir Inka May.

Both these heifers combine the blood of Governor of Carnation with the blood of truly great foundation cows. They are the kind that fill the bill in selecting foundation animals.

CARNATION IMPERIAL MADCAP LAD
Sire 1st Prize Get Indiana State Fair. Carnation's leading "Madcap" Bull.

Send For Their Pedigrees Today.

Address :
CARNATION MILK FARMS,
127b Stuart Building,
Seattle 1, Washington

Carnation Milk Farms

Holstein-Friesian World

April 21, 1951 ★ The Newspaper of the Breed ★

Good Udders Are Born

Inheritance Is Fundamental—But Care Contributes to Length of Usefulness Five Factors that Shorten Productive Life—The Author Tells Us What He Looks For in Buying a Cow.

By E. S. HARRISON

The practice of offering high production as an alibi for a broken-down pendulous udder has been followed too long and with too much success. The completion of a good record should not entitle a cow to membership in the pendulous uddered club that affords her the equivalent to congressional immunity against criticism. The owner that offers this alibi is simply kidding himself and the breeder who accepts it is little short of a sucker.

Inheritance and inheritance alone determines the conformation of an udder. The udder that possesses correct conformation is built to wear and withstand the strain of high production. If an udder is poorly attached it will become pendulous regardless of the productive level. There are factors, however, that contribute to or hasten udder breakdown when the inherited design is wrong, but inheritance remains the direct cause.

Factors In Udder Breakdown

Most important among these contributing factors are: (1) Overfeeding of concentrated feed to heifers and especially heifers below the breeding age. When heifers are permitted to become excessively fat a certain amount of fatty tissue is laid down in the udder that never entirely disappears. If there is an inherited tendency for a large, meaty, poorly attached udder, over-conditioning greatly exaggerates the fault.

(2) Feeding large quantities of heavy grain during the dry period that in turn produces excessive congestion of the udder. This practice represents poor herd management even when working with cows possessing correct udder conformation and can be disasterous with cows with an inherited tendency for an over-size, weakly attached udder. Extensive congestion of the udder impairs circulation and with poor circulation the waste and toxic products of metabolism are not promptly removed. These waste materials tend to poison the tissue and destroy its ability to fight off the invasion of disease producing bacteria. In the case of infection the condition of the udder makes medication extremely difficult. In addition there is an accumulation of fluid in the tissue that spells excessive weight and greater strain upon the udder attachments. We have learned that by feeding grain a little more generously during the latter part of the lactation period the cows start the dry period in good flesh and it is not necessary to feed a lot of grain to condition them for the next lactation. This practice reduces udder congestion to a minimum and makes it possible to get the cow on full feed within a few days after calving. I should add, this

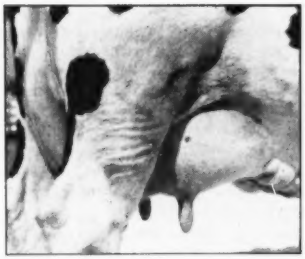

Cut I
The udder of a 10-year-old, taken one day before calving. She was a "Best Udder" class winner as a younger cow.

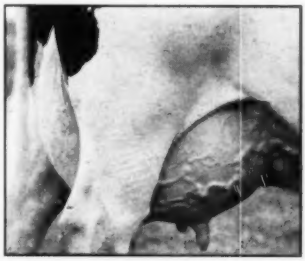

Cut II
An udder that has produced 122 lbs. milk in a day and 1150 lbs. fat in a year in an earlier lactation. An All-American winner.

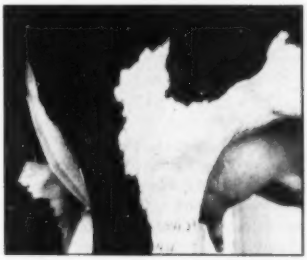

CUT III
A 2-year-old udder that will last. She milked 57 lbs. the day the picture was taken (187 days in milk).

Cut IV
A 3-year-old udder that leaves little to be desired.

Cut V
A 3-year-old milking 90 lbs. The udder floor is above the hock joint.

Cut VI
Side view of a 6-year-old udder; milked 95 lbs. A good utility udder.

liberal feeding during the last few months of the lactation slows the expected normal decline in production while it conditions the cow for the next working period. Thus by feeding some of the grain in the last months of the lactation that is normally fed during the dry period, you get more milk and less udder damage with the same poundage of grain. **Cut I** is a picture of the udder of a 10-year-old cow taken on March 19 and she calved on March 20. Note that not withstanding her age, the udder is shapely, strongly attached and held up close to the body. There is practically no congestion in the udder and upon calving she was ready to go again. She has a record of over 800 lbs. fat.

(3) Inadequate stall space and especially short platforms. The damage resulting from this hazard is further increased by insufficient bedding. This hazard can and should be eliminated. It is simply a question of doing something about it.

(4) Disease can ruin an udder regardless of conformation, but is more common and more serious in the large pendulous, meaty udder. A large meaty udder is usually slow to milk out and difficult to milk dry. Failure to milk an udder dry ranks high among the contributing causes of mastitis. The pendulous udder seldom escapes injury for an entire lactation. Injury not only takes a heavy toll itself but is infection's Number One assistant.

(5) The higher the productive level of a cow, the greater will be the strain on the udder attachments. Therefore, a poorly attached udder will become pendulous in fewer lactations on a high producing cow than on a low producer. This fact has misled many dairymen and they have come to associate a pendulous udder with high production. The pendulous udder is not proof of high production and regardless of the productive level it must be considered a major conformation defect. An udder correct in the attachment and free from excessive meaty tissue will not break down or become pendulous even under the strain of record breaking performance. **Cut II** features an udder that had produced up to 122 lbs. of milk in one day and over 1150 lbs. fat in one year. No, production is no alibi for a pendulous udder.

The importance of the udder is clearly emphasized by the breed score card. The assignment of 30 points to the udder alone out of a total of 100 simply means that if the udder is undesirable, the cow is undesirable.

How to Judge An Udder

When considering a cow for purchase I first examine the udder. Here are some of the things I am looking for. The udder should be of just moderate size and possess quality. An udder that possesses quality is completely collapsed when milked out. I hate an udder that is nearly as large after milking as it was before being milked. From experience I know these udders milk out slowly and that usually the productive capacity will be just average to low. Two and three year olds are immature and therefore their udders should be immature. Beware of heifers whose udders are as large as should be found on an aged cow. They will not last.

Cut VII
Rear view of same udder (cut VI). Note width and strength of rear attachment.

Cut III features the udder of a two year old that has been in milk 197 days and has to her credit 11,240 lbs. milk and 409 lbs. fat. She milked 57 lbs. the day this picture was made and she should have in excess of 18,000 lbs. milk for her first lactation. With the size of her udder, it is difficult sometimes to convince a visitor that she is making any milk. It is the type of two year old udder, however, that barring accident will please the most critical at five years old or at ten years old.

Cut IV features a three-year-old udder that leaves little to be desired. It is an udder of moderate size and heavily veined. Her rear udder attachment is high, broad and strong. The fore udder is moderately long and is firmly and neatly attached. The udder is held up close to the body and gets its capacity from width, length and quality. Proof that it possesses capacity is a three-year-old record of 19,180 lbs. milk.

Cut V presents a three year old udder that is exceptionally strong in the rear udder, with good length of udder floor and a fore udder that is neatly and firmly attached. Note how far the udder floor is above the hock

CUT VIII.—Photo at 13 years.
24,596 m. 901 fat—24,945 m. 919 fat—26,316 m. 1007 fat.
Present lactation:
111 days, 9,160 m. 398 fat
Made 105 lbs. fat in March.

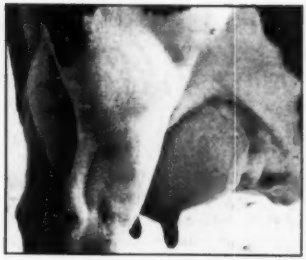

CUT IX.—Photo at 9 years.
20,598 m. 839 fat—24,210 m. 1041 Fat
Present lactation:
152 days 12,950 m. 538 fat.
Made 105 lbs. fat in March.

CUT X.—Photo at 10 years, 6 months.
22,809 m. 865 fat—25,862 m. 919 fat.
Present lactation:
80 days 6,440 m. 306 fat; made 113 lbs. in March.

CUT XI.—Photo 9 years, 6 months.
20,570 m. 718 fat—21,160 m. 779 fat—25,352 m. 852 fat.
Present lactation:
282 days 20,140 m. 728 fat

joint. This udder produced 18,887 lbs. milk at two years and was milking up to 90 lbs. a day when the picture was made. The size and shape of the teat is important. It should be just large enough for convenient milking, set neatly onto the udder floor and hang perpendicular to it.

Cuts VI and **VII** feature respectively the side and rear view of the udder on a six year old cow. It is not perfect in every detail but it satisfies every requirement of a utility udder. At first glance some will say that it is not large enough for an aged cow. I will answer this criticism by stating it possessed enough capacity to produce up to 95 lbs. of milk in one day. It has great width and strength of rear attachment. The fore udder is of moderate length and sound in the attachment. The udder itself is covered with a network of veins that suggest quality and productive ability. The teats are of proper size and evenly spaced. With this udder conformation one can be sure that udder breakdown will not terminate the productive life of the cow; she will leave the herd because of other causes.

Economic Value of Lasting Udders

The best available information tells us that the average productive life of a cow in New York state is only four lactations. This simply means that the average cow has one lactation in mature form and three lactations of immature performance. Defects in conformation and especially the udder are largely responsible for this short productive life. If by selection and good herd management we could double the length of the productive life of our cows we would change the entire economic picture of dairying. Replacement costs would be cut in half. With fewer replacements needed, it would be possible to practice greater selection. Doubling the productive life would also double the potential number of offspring from a group of cows. Thus, in a few generations, a large part of any herd would be descendants from the top cow families. There would be five lactations of mature performance against an average of only one at the present time.

There are greater possibilities of making this a reality than one is likely to realize upon first thought. By actual count there are 19 cows in our herd from 9 to 15 years of age. There are a number of others from 7 to 8 years old that show every promise of many more years of efficient production. We have come to really appreciate these old cows. They have with few exceptions continued to show an increase in production, lactation after lactation, and some of them do not appear yet to even have reached their top. A few udder pictures and production figures will help to emphasize the importance of longevity.

Sire Proving May Mislead

The importance of longevity and continued year after year high production cannot be over-emphasized. No one can deny the fact that a cow must possess correct dairy type (not necessarily all the smoothness required to win in the show ring) to be able to maintain high and efficient production to ten years and older. Where then does the present method of proving bulls fit into the picture? Any proving that ignores type is unsound, even if these provings successfully named the bulls that are capable of increasing production. Time and more complete information have shown that many of these abortive provings are wrong. In the meantime, a lot of dairymen have been misled. A number of bulls have been labeled desirable that would have been recommended for the butcher if these office experts had taken a good look at the individuality of the daughters. What is even more damaging, these abortive provings frequently result in a potentially good bull being sent to the butcher. Just this very day a well known breeder said the greatest bull they had ever used had a minus proving of 100 lbs. fat on the basis of his first group of two year old daughters. This is not an unusual isolated incident. There are hundreds, yes thousands of similar cases. Therefore, I personally feel that any individual or group of individuals that place their stamp of approval upon a bull without knowing all the facts and making a careful study of the conformation of his daughters are retarding breed advancement. These are strong words, but the facts justify them. If I am wrong, how then can we justify our local Black and White shows, our county shows, our state and regional shows, herd classification, judging instruction to 4-H club boys and girls, to agricultural high school students and to college students?

Honor List Owners

Pabst Sets New All-Time High Mark With 1356 Points

Last year we referred to the Pabst Farms Honor List score of 925 points as "stupendous," which does not leave us any adjectives which are adequate to describe their 1950 score of 1356 points. This is almost 50 per cent higher than the Pabst scores of the two preceding years, 915 and 925, neither of which have ever been very closely approached by any other since the present point system was adopted.

For the benefit of those who came in late, the Honor List is a list of the leading Advanced Registry Records for butterfat made in each age class, division and classification for the official year ending Sept. 30. For some years, the **World** statisticians have employed a point system for evaluating these records, as explained in the table at the bottom of this page, allowing one point for each record that exceeds A.R. requirements by 66 2/3% and an additional point for each additional 2½% of requirements. By this system we can determine, unofficially, which is the leading owner, which the leading sire and which the leading breeder of Honor List point scorers for the year.

This is the third successive year that Pabst Farms, Inc., Oconomowoc, Wis. has been the leader, each year setting a new all-time high. Winterthur Farms, the H. F. duPont establishment at Winterthur, Del., which in past years has been the leader no less than 17 times, this year is crowded down to third place by Excelsior Ranch Co. Ltd., Garden Grove, Calif., losing by a margin of only nine votes, 877 to 868. Clayton F. Allard, Yakima, Wash., is a good fourth with 618 points and Carnation Milk Farms, Carnation, Wash., always well up among the leaders, is fifth with 534. In sixth place with 504 is Napa State Hospital, Imola, Calif., the top public institutional herd of the year.

Wisconsin as usual is the leading Honor List state by our point system, having not only the high herd of the year but nearly twice as many Honor List herds as any other state—40 herds with 4111 points. California is second for number of points—2941 by 13 owners. New York is second for number of owners with 24 scoring 1204 points. Table II lists the 37 states that have owners on the list.

Two cows divide the honor of being the top Honor List point-winner of the year, each with 90 points. They are May Korndyke Mercedes Matchless, owned by Merle H. Green, Elsie, Mich., with 44 points on her Ten Months record and 46 points on her yearly record; and Winterthur Fobes Great Zajalo, owned by Winterthur Farms, Winterthur, Del., with 52 points on her Ten Months record and 38 points on her yearly record, which was cut off at 340 days. Both are in the 2X classification and both are national champions in the Ten Months division, the former in the mature class, the other as a junior four-year-old.

The top scorer on a single record is Minnow Creek Eden Repeat, owned by F. K. Merkley, Flint, Mich., with 55 points on her yearly record. Close behind her with 54 points on her yearly record is Mendocino Mollie Mate, owned by Mendocino State Hospital. Both are in the 3X classification and they are both national champions in the senior four-year-old and mature classes respectively. Table III lists the thirty individual cows that scored 50 or more points this year.

Table IV lists the first and second prize winning animals in each class with their owners. From this table we see that Pabst Farms has four firsts and three seconds, Excelsior Ranch four firsts and two seconds with two firsts each won by Carnation, Winterthur, Allard, Merkley and Green.

Table V is a complete list of all the Honor List owners for the year with the times each owner's name appears and the number of points scored by each.

TABLE II—THE HONOR LIST STATES

State	Owners	Points
1. Wisconsin	40	4111
2. California	13	2941
3. Illinois	13	1689
4. Washington	4	1248
5. New York	24	1204
6. Michigan	13	1189
7. Delaware	2	885
8. Pennsylvania	9	651
9. Ohio	12	624
10. Iowa	7	488
11. Connecticut	3	481
12. Maryland	3	420
13. Minnesota	9	366
14. Oregon	5	356
15. New Jersey	6	335
16. Indiana	5	303
17. South Dakota	2	199
18. Virginia	2	199
19. Rhode Island	5	181
20. Massachusetts	3	176
21. New Hampshire	3	173
22. Colorado	3	168
23. Oklahoma	5	168
24. Vermont	4	167
25. Kansas	3	155
26. Texas	2	122
27. Nebraska	1	89
28. North Dakota	2	76
29. Tennessee	2	76
30. Idaho	1	68

Table I—BASIS FOR COMPUTING HONOR LIST POINTS

	Aged	4½y	4y	3½y	3y	2½y	2y
Yearly Division, Classification 4X							
Base Figure (166⅔% of A. R. Requirements)	800.0	775.0	750.0	725.0	700.0	675.0	650.0
Increment (2½% of A. R. Requirements	12.0	11.6	11.3	10.9	10.5	10.1	9.75
Yearly Division, Classification 3X							
Base Figure	700.0	675.0	650.0	625.0	600.0	575.0	550.0
Increment	10.5	10.1	9.75	9.4	9.0	8.6	8.25
Yearly Division, Classification 2X							
Base Figure	600.0	575.0	550.0	525.0	500.0	475.0	450.0
Increment	9.0	8.6	8.25	7.9	7.5	7.1	6.75
Ten Months Division, Classification 4X							
Base Figure	691.6	666.6	641.6	616.6	591.6	566.6	541.6
Increment	10.4	10.0	9.6	9.2	8.8	8.4	8.0
Ten Months Division, Classification 3X							
Base Figure	608.3	583.3	558.3	533.3	508.3	483.3	458.3
Increment	9.1	8.8	8.4	8.0	7.6	7.2	6.8
Ten Months Division, Classification 2X							
Base Figure	525.0	500.0	475.0	450.0	425.0	400.0	375.00
Increment	7.9	7.5	7.1	6.8	6.4	6.0	5.6

31. Arizona	2	53
32. Montana	1	46
33. Maine	2	28
34. Utah	1	18
35. North Carolina	1	13
36. Missouri	1	9
37. Dist. of Columbia	1	3

TABLE III—LEADING POINT-SCORING INDIVIDUALS

	Points 305d	Points 365d	Total Points
1. May Korndyke Mercedes Matchless	44	46	90
1. Winterthur Fobes Great Zajalo	52	38	90
3. Exranco Cherry	42	38	80
4. Round Oak Lillian Last	40	37	77
5. Chimacum Beauty Superior	37	36	73
6. Larro Charlotte	39	33	72
7. Chimacum Hazelwood Bracelet	39	32	71
8. Henart Winterthur Fobes Meachie	42	26	68
8. Pabst Regride Queen Bess	36	32	68
10. Miss Ridgeport Vesa Wart	35	32	67
11. Arbeth Star Dust Alice Felice	34	32	66
12. Exranco Perfection Bonita Echo	36	28	64
12. Winterthur Fobes Posch Asoria	39	25	64
14. Chimacum Hazelwood Clairabel	35	25	60
14. Kneedmore Belle Senator Sadie	34	26	60
16. Zeldenrust Cornucopia Piebe	33	26	59
17. Polly Ormsby Chief	34	24	58
17. Winterthur Zeus Fobes Bajalo	33	25	58
19. Gray View Pansy Sovereign	31	26	57
20. Zeldenrust Burton Cornucopia 2d	29	27	56
21. Minnow Creek Eden Repeat	0	55	55
21. Pabst Roamer Walker	28	27	55
23. Mendocino Mollie Mate	0	54	54
24. Kneedmore Blue Belle Wayne 2d	28	25	53
24. Marto Ormsby Ylinda	28	25	53
26. St Croixco Nellie Beets Colanthus	30	21	51
26. U N H Mike Liza	31	20	51
28. Exranco Perfection Colander	28	22	50
28. Lady Hark Burk Ormsby Gerb-Cola Olla	24	26	50
28. Napstahos Evelyn Apex Fayne	26	24	50

TABLE IV—FIRSTS AND SECONDS ON THE HONOR LIST

4X Ten Months Division

		lbs.	pts.
Aged	Carnation Homestead Madcap Fayne 2331995 Carnation Milk Farms, Seattle, Wash.	892.3	20
	Bess Fobes Inka Agatha 2299483 Wisconsin State Reformatory, Green Bay, Wis.	809.7	12

3X Ten Months Division

Aged	Round Oak Lillian Last 2275366 (G) Charles R. Hope & Son, Purcellville, Va.	967.1	40
	Ravenglen Princess Triune Creator 2136326 (VG) Elmwood Farms, Lake Forest, Ill.	835.4	25
4½y	Pabst Roamer Walker 2535627 (VG) Pabst Farms Inc., Oconomowoc, Wis.	827.5	28
	Pabst Burke Cascade Belmont 2479482 (VG) Pabst Farms Inc., Oconomowoc, Wis.	787.8	24
4y	Adohr Marathon Hellon 2627665 Adohr Milk Farms Camarillo, Calif.	713.4	19
	Spring Farm Dolly 3017076 (GP) Cashman Farm, Hopewell Jct., N. Y.	658.0	12
3½y	Westlake Pat Femco Alma 2640601 (VG) C. L. Weston, Lakeside, Calif.	713.7	23
	Homestead Farm Hartog Veeman 2656727 Francis Ryan, Billings, N. Y.	680.6	19
3y	Skokie Princess Piebe 2709316 Elmwood Farms, Lake Forest, Ill.	672.4	22
	Westlake Bonheur Lorraine 2795573 (VG) C. L. Weston, Lakeside, Calif.	648.5	19
2½y	Dupine Carnation Francy Imay 2740099 (GP) Grimes Bros., Harrisburg, Oregon	629.1	21
	Carnation Tilda Madcap Fayne 2758529 Carnation Milk Farms, Seattle, Wash.	622.8	21
2y	Pabst Regride Queen Bess 2741075 (VG) Pabst Farms Inc., Oconomowoc, Wis.	700.6	36
	DuPage River Champion Aromatic 2754405 DuPage River Farms, Joliet, Ill.	662.4	31

2X Ten Months Division

Aged	May Korndyke Mercedes Matchless 3031408 (Ex) Merle H. Green, Elsie Mich.	866.4	44
	Chimacum Beauty Superior 2549618 Clayton F. Allard, Yakima, Wash.	812.4	37
4½y	Silvis Farms Susette Esteem 2539435 Silvis Farms, Inc., Greensburg, Pa.	654.7	21
	Winterthur Fobes Select Zamalo 2523498 (VG) H. F. duPont, Winterthur, Del.	647.9	20
4y	Winterthur Fobes Great Zajalo 2540238(G) H. F. duPont, Winterthur, Del.	837.2	52
	Chimacum Hazelwood Bracelet 2808937 Clayton F. Allard, Yakimo, Wash.	749.0	39
3½y	Exranco Perfection Bonita Echo 2947223 (GP) Excelsior Ranch Co., Ltd., Garden Grove, Calif.	690.2	36
	Exranco Perfection Bess 2692188 (GP) Excelsior Ranch Co., Ltd.	676.3	34
3y	Henart Winterthur Fobes Meachie 2744913 (G) Raoul E. Laime, Putnam, Conn.	686.3	42
	Winterthur Fobes Posch Asoria 2669896 (G) H. F. duPont	674.4	39
2½y	Exranco Ormsby Model Bess 2712495 (G) Excelsior Ranch Co., Ltd.	602.1	34
	Arbeth Star Dust Alice Felice 2780201 Cornell Farm, Winfield, Ill.	598.5	34
2y	Exranco Cherry 2979745 (G) Excelsior Ranch Co., Ltd.	606.2	42
	Inglecroft Sundown Empress 2898089 Edmund Campbell, Seguin, Texas	546.8	31

4X Yearly Division

Aged	Carnation Homestead Daisy Madcap 2337079 Carnation Milk Farms, Seattle, Wash.	1173.1	32
	Carnation Homestead Madcap Fayne 2331995 Carnation Milk Farms	1011.5	18
2y	Wis Emblem 2722522	660.9	2

3X Yearly Division

Aged	Mendocino Mollie Mate 2127869 Mendocino State Hospital, Talmage, Calif.	1265.3	54
	Carnation Inka Homestead Pontiac 2235325 Carnation Milk Farms, Seattle, Wash.	1120.3	41
4½y	Minnow Creek Eden Repeat 2542101 F. K. Merkley, Flint, Mich.	1230.2	55
	Buttercup Admiral Clover Lawn 2633987 (VG) Reinhold F. Zimmerman, Fox Lake, Wis.	1040.1	37
4y	Hazelwood Imperial Segis Mercedes 2878627 (VG) State College of Washington, Pullman, Wash.	1000.0	36
	Elaine Gypsie 2d 2544969 (GP) A. H. Jergens, Biscay, Minn.	959.7	32
3½y	Erindale Lauxmont Dunloggin Flora 2578022 F. K. Merkley, Flint, Mich.	873.2	27
	Lady Govebur Piebe Gercol Daisy 2678025 (F) U. S. Dairy Division, Beltsville, Md.	852.7	25
3y	Allfame Jewelcrest Cascader 2715974 Agnes Van Bavel, Astoria, Oregon	899.5	34
	Rex Dunloggin Var Ina 2775521 F. K. Merkley, Flint, Mich.	884.2	32
2½y	Pabst Roamer Lucy De Kol 2653556 (G) Pabst Farms Inc., Oconomowoc, Wis.	838.6	31
	Pabst Ramblide Colanthus 2704499 (VG) Pabst Farms Inc.	789.5	25
2y	Pabst Regal Olive 3073680 (GP) Pabst Farms Inc.	936.3	47
	Pabst Rebel Cascader 2722403 (VG) Pabst Farms Inc.	825.2	34

2X Yearly Division

Aged	May Korndyke Mercedes Matchless 3031408 (Ex) Merle H. Green, Elsie, Mich.	1006.1	46
	Minow Creek Eden Delight 2494802 (VG) Lakefield Farms, Clarkston, Mich.	1002.3	45
4½y	Jean Ormsby Piebe Carnation 3d 2508286 Beckman Bros., Genoa City, Wis.	763.6	22
	Exranco Valdessa Colander 2564095 (GP) Excelsior Ranch Co., Ltd.	760.1	22
4y	Naches Trilby 2652551 (GP) Clayton F. Allard, Yakima, Wish.	893.1	42
	Winterthur Fobes Great Zajalo 2540238 (G) H. F. duPont, Winterthur, Del.	860.8	38
3½y	Larro Royal 2607707 Larro Research Farm, Detroit, Mich.	887.6	46
	Napstahos Dorene Duke De Kol 2660648 Napa State Hospital, Imola, Calif.	858.8	43
3y	Naches Colantha Hattie 2652552 Clayton F. Allard, Yakima, Wash.	812.1	42
	Napstahos Sylvia Segis Ormsby 2681022 Napa State Hospital, Imola, Calif.	789.2	39
2½y	Exranco Gettie Boon Matador 2734346 (VG) Excelsior Ranch Co., Ltd.	800.0	46
	St Croixco Cella Beets Ormsby 2709568 (GP) St. Croix County Hospital, New Richmond, Wis.	711.6	34
2y	Winterthur Winner Victor Boria 2757084 (GP) H. F. duPont, Winterthur, Del.	748.8	45
	Bess Pietertje Ormsby Pansy 2756505 R. C. Walters, Waterloo, Iowa	711.6	39

TABLE V—HONOR LIST OWNERS 1950

	Times App.	Total Points
Pabst Farms Inc., Oconomowoc, Wis.	96	1356
Excelsior Ranch Co., Garden Grove, Calif.	49	877
H. F. duPont, Winterthur, Del.	51	868
Clayton F. Allard, Yakima, Wash.	25	618
Carnation Milk Farms, Seattle, Wash.	51	534
Napa State Hospital, Imola, Calif.	34	504
St. Croix County Hospital, New Richmond, Wis.	28	422
U. S. Dairy Division, Beltsville, Md.	35	399
Elmwood Farms, Lake Forest, Ill.	27	394
J. A. Sutten, Visalia, Calif.	31	386
Mrs. Waldo S. Kellogg, Derby, Conn.	26	361
Adohr Milk Farms, Camarillo, Calif.	17	281
Kneedmore Holstein Farms, Pittsford, Mich.	16	276
Stockton State Hospital, Stockton, Calif.	29	274
Curtiss Candy Co., Chicago, Ill.	28	274
Hickory Creek Farms, McHenry, Ill.	17	262
Mendocino State Hospital, Talmage, Calif.	18	254
Harvey A. Nelson & Sons, Union Grove, Wis.	15	254
DuPage River Farm, Joliet, Ill.	20	236
F. K. Merkley, Flint, Mich.	14	220
Alfred L. Rose, Pine Plains, N. Y.	16	218
Theodore F. Christoph, Chilton, Wis.	16	211
Merle H. Green, Elsie, Mich.	17	208
Harold Montgomery, Johnstown, Ohio	12	203
Cornell Farm, Winfield, Ill.	12	196
Cashman Farm, Hopewell Junction, N. Y.	25	192
Sam J. Johnson, West Chester, Ohio	17	191
Weix Farms, Sun Prairie, Wis.	17	180
Charles R. Hope & Son, Purcellville, Va.	6	167
C. L. Weston, Lakeside, Calif.	13	164
Jack R. Budd, Belleville, Mich.	8	158
Harden Farms, Camden, N. Y.	13	155
University of New Hampshire, Durham, N. H.	6	154

(Continued on page 28)

Annual Report of Advanced Registry Dep't

Our breed improvement programs have a tremendous effect on the breed and its popularity and acceptance by dairymen generally throughout the country. The first obligation of the Association to the membership is to record and protect the pedigrees of Holstein-Friesian cattle, but that is only a start. Next we must develop and improve the breed so that the levels of production and the individual excellence of our animals continue to show improvement. Official testing for production records and official classification for type are the programs which provide the facts we need in our search for the kind of germ plasm that will continue to build better and better animals for the future. These programs are satisfactory for the most part and are operating well for the breeders who have adopted them, but their use is too limited to exert full effect on the breed and until they are used in a much larger percentage of herds progress will be slow. During the past five years we have registered 672,000 females. During that same 5-year period we have completed tests in Advanced Registry and Herd Test combined covering 157,000 lactations, but because of duplications where cows are tested year after year, as in Herd Test particularly, these would probably represent no more than 60,000 individual cows. Thus we are testing less than ten percent of the females registered. Our total registrations of males and females combined during the five years have exceeded 852,000 head but our total classification of males and females has been only 77,000 animals, considerably under ten percent. When we see these figures we are forced to conclude that our breed improvement programs need to be greatly expanded to be really effective and accomplish the desired results.

Advanced Registry

During the year 3,402 Advanced Registry records were completed as compared with 3,295 during the previous testing year. There were 1,047 records in the Ten-Months Division averaging 300 days duration with production of 13,578 lbs. milk, 3.7% fat, and 496.8 lbs. fat for cows and heifers of all ages, and all met the fourteen months calving requirement. In the Yearly Division 2,355 records averaged 15,782 lbs. milk, 3.7% fat and 580 lbs. fat for cows and heifers of all ages on test for an average of 350 days.

Great Production

Records exceeding 1,000 lbs. of fat were completed by 27 cows during the year, 21 in Advanced Registry and 6 in Herd Test. The 21 A R records over 1,000 lbs included 17 made by full-aged cows, 3 by senior four-year-olds, and one by a junior four-year-old. In the A. R. group of 21 records, 3 were 4X records, 16 were 3X and 2 were 2X records. The six Herd Test records over 1,000 lbs. included 5 on 3X and 1 in the twice a day milking classification. This addition of 27 new 1,000 lb. fat records brings our total up to 465 cows with such records and a grand total of 512 records exceeding 1,000 lbs. fat in a year. Five cows completed records exceeding 30,000 lbs. milk during the year, making a total of 213 cows with such records and a grand total of 235 records exceeding 30,000 lbs. milk in a year.

Minnow Creek Eden Repeat 2542-101, owned by F. K. Merkley, Flint, Michigan, was the highest producer and the only one to exceed 35,000 lbs. milk and 1,200 lbs. fat during the year with her great production of 35,250 lbs. milk, 3.5% and 1230.2 lbs. fat, freshening at 4 years, 10 months of age and tested on 3X milking. Four other cows passed the 1,100 lb. mark including Carnation Homestead Daisy Madcap 2337079, owned by Carnation Milk Farms, Seattle, Washington; Nugget Walker Korndyke 2469754, owned by C. J. Berning, Mt. Angel, Oregon; and Carnation Inka Homestead Pontiac 2235325, and Carnation Heilo Cinderella Violet 2549438, both owned by Carnation Milk Farms, Seattle, Washington.

Eight new class leaders were reported during the year, three in the Ten-Months Division and five in the Yearly Division.

The Honor List

The Advanced Registry Honor List for 1950 includes all animals with records 66.6% above A. R. requirements for their respective age classes and classifications completed in Advanced Registry during the official year ended September 30, 1950. Of the 1,047 ten-months records made during the year, 549 met Honor List requirements, and 1,094 of the 2,355 yearly records attained a place in the Honor List. This makes a total of 1,643 records in the Honor List, or 48% of all Advanced Registry records closed during the year. The proportion of high records was raised during the year as is evidenced by comparison with 1949 when 46% of the records qualified for the Honor List.

The 1950 Honor List will be published as a part of Volume 7 of the Type and Production Year Book and will be available in separate pamphlet form free of charge upon request.

Year Book

Volume 6 of the Type and Production Year Book gives a detailed report of Advanced Registry and Herd Improvement Registry tests completed and herds inspected in Herd Classification during the year ended September 30, 1949, also a list of the Progressive Breeders' Registry Awards.

Volume 6 is a book of 1,365 pages and contains many lists, the most important being the list of sires with tested or classified daughters. Daughter-dam comparisons are given for all sires with five or more pairs, and these figures are computed on M. E. 2X 305-day basis. It is a wonderful reference book and should be a part of every Holstein breeder's library.

Herd Improvement Registry

The upward trend of the Herd Test continued and herd averages were reported for 1,640 herds including 36,-

(Continued on page 25)

HERD TEST AVERAGES

Year	Herds Tested	No. Cows	Lbs. Milk	% Fat	Lbs. Fat	Herds Over 400 Lbs. Fat
1929	242	4834	10864	3.37	366.4	55
1930	194	4523	11045	3.36	371.4	59
1931	229	4635	10940	3.35	366.7	64
1932	197	4379	11093	3.38	374.6	49
1933	204	4716	11256	3.44	386.8	76
1934	225	4871	10999	3.45	380.0	76
1935	258	5328	11338	3.45	391.2	118
1936	413	8566	11044	3.46	381.9	139
1937	493	10517	11210	3.45	386.5	187
1938	478	10660	11110	3.46	383.9	164
1939	433	10315	11354	3.46	393.1	168
1940	412	10371	11700	3.46	405.2	210
1941	442	11285	11859	3.46	410.0	243
1942	455	11691	11642	3.48	404.9	254
1943	477	11776	11435	3.49	399.6	233
1944	539	13118	11036	3.54	391.1	238
1945	681	16396	11071	3.52	389.3	296
1946	874	19692	11116	3.53	391.9	403
1947	1080	23926	11119	3.54	393.4	502
1948	1313	28596	11018	3.57	393.0	620
1949	1460	32145	11220	3.58	401.1	727
1950	1640	36592	11616	3.60	418.0	993
22 years	12739	288932	11265	3.51	395.8	5892

592 cows for the testing year closed September 30, 1950, a gain of 12% in herds and 14% in cows over the previous year. The average per cow was 11,616 lbs. milk, 3.6% and 418 lbs. fat the highest test and the highest fat production in the 22-year history of herd testing. The total number of cows tested during the year reached a new high point, 51,612 as compared with 47,121 in 1949. Cows in the herd for ten months of the herd test year, regardless of milking period, are counted in the herd average. Nearly 90% of the herds were twice a day milking herds, about 5% were milked three times, and the remainder were of 2X-3X classification.

The 1,640 herds included 173 averaging over 500 lbs. fat per cow, 332 in the 450-500 lb. fat range, 488 from 400-450, 402 from 350-400 lbs., 171 from 300-350 and only 48 under 300 lbs. fat per cow. This is a remarkable showing with 993 of the 1,640 herds averaging above the 400 lb. level. (See March 3 **World** for list of leading herds.)

Herd Classification

Herd Classification gained again over the previous year with 897 herds and 16,275 animals inspected and classified as compared with 828 herds, and 15,158 animals in 1949 exceeding all previous records in this program except 1947. During the past five years 4,110 herds and 77,206 animals have been classified which is more than double the numbers for the previous five year period which covered 1,915 herds and 38,371 animals—a remarkable growth for the classification program.

The 16,275 animals classified during the year included 193 Excellent, 2,247 Very Good, 5,754 Good Plus, 6,073 Good, 1,929 Fair and 79 Poor.

Breeders from 38 states took part in Herd Classification during the year, leading states being New York with 84 herds, Wisconsin and Pennsylvania 75 each, California 71, Ohio 65, Kansas 61, Illinois 56, Missouri 55, Minnesota 49, and Michigan 33 herds.

This program got under way slowly and made little progress during the first ten or twelve years but has made good headway during the past ten years. Combined with a year after year testing program, it provides the Holstein breeder with the best possible information for his long-time breeding program.

Recognition of Sires

Recognition of sires whose progeny are outstanding in production or type has great value to the breed and to

(Continued on page 105)

GOLD MEDAL PROVEN SIRES

October 1, 1949 to September 30, 1950

N J E S Conqueror Eva Lad 865513 (GP), University of Connecticut, Storrs, Conn. and New Jersey Agrl. Exp. Station, Sussex, N. J.
Taylaker Ormsby Bess Blossom 801937 (VG), John Wackerman, Orland, Calif.
Tyler Farms Rag Apple Sensation 889181 (GP) James K. Howe & Sons, Tunbridge, Vt.
Hehamwood Ormsby Joe 600272, A. W. Abbott, Downers Grove, Ill., Est. of C. T. MacNeille, St. Charles, Ill. and Harry Markheim, Elgin, Ill.
Weber Admiral Burke Fobes 838721 (GP), L. J. Crowgey, Wytheville, Va.
Pabst Barta Prilly Wayne 31st 901196 (GP), Clifford A. Ruble & Sons, Albert Lea, Minn.
N J E S Sensation Charlot Conqueror 673525 (EX), New Jersey Agrl. Exp. Station, Sussex, N. J.
N J E S Sensation Ormsby Bess Chief 675841, New Jersey Agrl. Exp. Station, Sussex, N. J.
Sir Transmitter Pride 907873, L. E. Boerger, Irwin, Ohio
Shiawana Mutual Paul 862256 (VG), Jay F. Bowlby, Ovid, Mich.
Pabst Regal 901195 (EX), Pabst Farms, Inc., Oconomowoc, Wis.
Clyde Hill Elsie Tidy Lad 813522 (VG), Clyde Hill Farms, Clyde, Mo.
Regier Polkadot Triune King 859607, E. B. Regier, White Water, Kans., and R. E. Rowe, Ramona, Okla.
Sir Bess Tidy 731137 (EX), St. Joseph's Orphan Home, Abilene, Kans.
Carnation Warden 841766 (G), Bouic Brothers, Marysville, Ohio
North Star Sheila Pride 812939, Christian A. Olsen, Nicollet, Minn.
Weber Hazelwood Burke Raven 909839 (EX), Jake Zarnowski, Newton, Kans.

LIST OF COWS CREDITED WITH PRODUCTION EXCEEDING 1,000 LBS. FAT DURING THE YEAR ENDED SEPTEMBER 30, 1950

Name and No.		Age	Milk	%	Fat
Minnow Creek Eden Repeat 2542101	3X	4-10	35250	3.5	1230.2
F. K. Merkley, Flint, Mich.					
Carnation Homestead Daisy Madcap 2337079	4X	6- 3	30942	3.8	1173.1
Carnation Milk Farms, Seattle, Wash.					
+Nugget Walker Korndyke 2469754	2X	5- 2	27224	4.2	1141.8
C. J. Berning, Mt. Angel, Oreg.					
Carnation Inka Homestead Pontiac 2235325	3X	7- 9	30340	3.7	1120.3
Carnation Milk Farms, Seattle, Wash.					
***Carnation Hello Cinderella Violet 2549438**	3X	4-11	25294	4.4	1107.3
Carnation Milk Farms, Seattle, Wash.					
Roal Hengerveld Ormsby Bessie 2309743	3X	7- 6	31128	3.4	1060.1
Alfred L. Rose, Pine Plains, N. Y.					
Duchess Gloria Carnation Classic 2242056 (VG)	3X	7-11	28184	3.8	1058.7
Hickory Creek Farms, West McHenry, Ill.					
+Mayfield Lilly Agnes 2543381 (VG)	3X	7- 2	27121	3.9	1055.0
O. J. Thrall, Inc., Windsor, Conn.					
Erindale Lady Lauxmont 2544959	3X	5-11	27375	3.8	1048.4
Jack R. Budd, Belleville, Mich.					
***Dunloggin Golden Princess 2314452 (GP)**	3X	7- 2	24642	4.2	1046.8
Elmwood Farms, Lake Forest, Ill.					
+Ceydermend Beauty Roberta 2431817	3X	5- 7	26235	4.0	1046.1
Ceylon R. Snider, Fillmore, N. Y.					
+Pietje Star Constant 2708275 (GP)	3X	7- 1	25032	4.2	1045.2
Ralph E. Ogden, Mountainville, N. Y.					
Buttercup Admiral Clover Lawn 2633987 (VG)	3X	4-11	26415	3.9	1040.1
Reinhold F. Zimmerman, Fox Lake, Wis.					
S P S M Marathon Butter Girl 2500156 (VG)	3X	5- 0	29657	3.5	1034.2
State Prison of Southern Michigan, Jackson, Mich.					
***Carnation Homestead May Ormsby 2337067**	4X	7- 2	28324	3.6	1031.7
Carnation Milk Farms, Seattle, Wash.					
Adohr Pontiac Mercedes Merry 2352168	3X	6- 6	27530	3.7	1029.0
Adohr Milk Farms, Camarillo, Calif.					
Canary Pearl Deyaher 2109312 (VG)	3X	9- 1	28139	3.6	1023.4
Mrs. Waldo S. Kellogg, Derby, Conn.					
+Tulane Nancy Posch 2391044	3X	5-10	30443	3.4	1022.6
Edwin Nussbaum, Berne, Ind.					
Mendocino Mercedes Anggie Meg 2466483	3X	5- 7	23633	4.3	1018.1
Mendocino State Hospital, Talmage, Calif.					
Milkmaid Ormsby Jana 2380514 (E)	3X	5-11	29854	3.4	1016.0
Hickory Creek Farms, West McHenry, Ill.					
Carnation Homestead Madcap Fayne 2231995	4X	7- 8	26893	3.8	1011.5
Carnation Milk Farms, Seattle, Wash.					
Rawleigh Edna Buttercup 2225317	3X	8- 0	29597	3.4	1006.6
The W. T. Rawleigh Co., Freeport, Ill.					
May Korndyke Mercedes Matchless 3031408 (E)	2X	5- 8	25561	3.9	1006.1
Merle H. Green, Elsie, Mich.					
Montvie Empress Doreen 2652990 (VG)	3X	8- 5	22934	4.4	1005.4
Sallie M. Nagle, Webster, N. Y.					
+Spring Gorge Inspire Posch 2190518 (VG)	3X	8- 2	26836	3.7	1002.5
Fred Baer, Fort Plain, N. Y.					
Minnow Creek Eden Delight 2494802 (VG)	2X	6- 1	23344	4.3	1002.3
Lakefield Farms, Clarkston, Mich.					
Hazelwood Imperial Segis Mercedes 2878627 (VG)	3X	4- 4	27598	3.6	1000.0
State College of Washington, Pullman, Wash.					

* Record completed prior to Sep. 30, 1950, but held for calving statement.
\+ Herd Improvement Registry record.

HERD CLASSIFICATION SUMMARY

1929 to September 30, 1950 Inclusive

Year	E	VG	GP	G	F	P	Total	Herds
1929	157	571	36	1050	129	14	1957	66
1930	44	265	282	389	62	4	1046	58
1931	14	71	125	134	30	3	377	13
1932	1	11	15	28	3	0	58	3
1933	6	20	37	38	5	0	106	5
1934	1	8	16	33	8	0	66	2
1935	13	63	65	64	16	5	226	8
1936	19	117	239	246	52	3	676	24
1937	21	134	253	255	54	2	719	27
1938	12	95	198	183	36	0	524	25
1939	52	138	296	207	33	4	730	22
1940	56	290	551	398	102	6	1,403	54
1941	53	462	1,022	868	151	5	2,671	102
1943	41	1,097	2,527	2,948	838	26	7,477	404
1944	104	1,232	3,513	4,278	1,541	85	10,753	560
1-1-45 to 9-30-45	71	1,383	3,239	2,984	776	12	8,466	463
10-1-45 to 9-30-46	203	2,840	6,517	3,931	783	32	14,306	740
10-1-46 to 9-30-47	207	3,232	8,418	5,580	1,357	41	18,835	917
10-1-47 to 9-30-48	180	2,042	4,712	4,108	1,532	58	12,632	728
10-1-48 to 9-30-49	203	2,386	5,166	5,213	2,080	110	15,158	828
10-1-49 to 9-30250	193	2,247	5,754	6,078	1,929	79	16,275	897
Totals	1,797	20,320	46,181	42,281	12,315	571	123,465	6,332

Editorial---

Brattleboro Business

A report from the Registry Department of the Holstein-Friesian Association of America, covering the first quarter activities, shows a continuing great volume of applications for registry and transfer being received, even exceeding last year's record-breaking totals.

Applications for registry are down 366, the totals for the three months of 1951 being 65,406, and for 1950 65,772. However, transfers more than made up the difference, the 1951 figure being 34,433 as against 33,046 for 1950.—The total thus approaches 100,000 applications for first quarter.

New memberships are down slightly, totaling 523 during the first three months of 1951 as compared with 599 in 1950 and 520 in 1949 and 412 in 1948.

First Quarter Sales

Preliminary figures on the auction sales of the first quarter of 1951 cover 41 sales in which 2734 head were sold for a total of $1,336,217.00. This makes the phenomenal average of $488.74.

This compares with the 1950 first quarter in which 2414 head were sold for an average of $394.75. This represents an increase of $94, or slightly over 23% in average price on about 12% more animals sold.

This is a most promising start. It is the best first quarter report since these sale records have been compiled.

Des Moines Reservations

Convention time is fast approaching. To help our Iowa hosts in their planning and to insure the accommodations you may wish, advance reservations should be made promptly, both for hotels and transportation.

As an aid in deciding your time of arrival, etc. we give here the general Convention Week program.

Monday, June 4—Registration of Delegates and Guests. 12:30 P. M. Trip to Iowa State College, Ames (35 miles)
(A full afternoon program has been arranged, with a barbecue at 5 P. M. and a short evening program). Ames is on the main line of the Chicago and Northwestern.

Tuesday, June 5—Open Forum Day. (Parade of sale cattle with buffet at 5 P. M.)

Wednesday, June 6—The Annual Convention with the Evening Banquet.

Thursday, June 7—10 A. M. The National Convention Sale.
(All events are on Central Standard Time).

HOTEL

Headquarters hotel is the Fort Des Moines.

We will have other hotel information for you later.

TRAINS

Des Moines is on the main line of the **Rock Island.** From Chicago, both daylight and sleeper service is available. The streamlined "Rocky Mountain Rocket" leaves Chicago at 1:55 P. M. (Central Standard Time), arriving at Des Moines at 7:55 P. M. This is a deluxe train but carrying passengers at regular fares. All seats, both coach and Pullman, are reserved in advance. This train gives you a daylight ride through some of the most fertile farmland in America.

Available also is a sleeper train leaving Chicago at 10:45 P. M., arriving at Des Moines the next morning at 7:45 A. M.

Because of the large extra traffic anticipated from our Convention, the Rock Island Lines will appreciate early advance reservations so that adequate equipment can be provided.

Reservations can be made by your own ticket agent, or from the Eastern area may be sent to E. R. Handley, D.P.A., Rock Island Lines, 80 Boyleston Street, Boston, Mass. Be sure to specify the following information:

1. The date you wish to leave Chicago and the train you desire.
2. The number of persons in your party.
3. Whether you wish (on the Rocket) parlor car or coach seats.

AIR

Des Moines is on the main East-West lines of United Air Lines. There are six daily flights from Chicago, starting at 9 A. M. (arriving at Des Moines at 12:30 P. M.) and through to 8:40 P. M. (arriving 11:25 P. M.).

Mid-Continent Airlines has regular service to Des Moines from Chicago, Milwaukee, Minneapolis, St. Paul and the south.

There are some nice time saving combinations of air and rail travel from the East.

AUTOMOBILE

The driving distance from Chicago to Des Moines is about 350 miles.

The Cover

For our cover this week we have an authentic Holland Holstein scene—Holland, Michigan, that is. The location is in Windmill Park, one of the many included in the site of the famous Holland Tulip Festival. Tulip Time this year is May 16-19 and it is always the mecca for thousands of visitors.

The picture was made originally for use in The Holstein Story—colorful new booklet of the Holstein-Friesian Association of America. The cows are owned by Gerald Poest, whose Pasture Lane Farm is located at nearby Zeeland, Michigan. The Pasture Lane herd last year averaged 515 lbs. and the previous year 530 lbs.—excellent 2X milking performance in HIR.

The cow in the background is Pasture Lane Carnation Hartog, a great granddaughter of Matador Segis Ormsby. She made consecutive records of 580 lbs. fat as a five-year-old, 667 as a six-year-old and 617 as a seven-year-old in 325 days, all 2X. The cow on the reader's right foreground is Pasture Lane Double Rainbow whose sire is a son and the dam a daughter of Rainbow Sir Bess, Robin Carr's famous high index sire. Her sire, Pasture Lane Rainbow Segis, is now in service in the Northern Ohio Artificial Breeders' Association, being proven at Pasture Lane, his daughters there averaging 518 lbs. with the dams averaging 497. She has records of 473 lbs. (4.4% at two years), 595 lbs., 4.4% at three years and 517, 4% in 312 days as a four-year-old. She has produced all daughters, the oldest,

(Continued on page 29)

SALE CALENDAR—

Apr. 24 **Orange, Va.,** Virginia Holstein-Friesian Ass'n. Spring Heifer Sale.

Apr. 25 **Warsaw, Ind.,** Indiana State Sale, Managed by Holstein-Friesian Breeders of Indiana, La-Crosse, Ind.

Apr. 25 **Woodstock, Vt.,** Twin State Sale, Charlie J. Howe, Tunbridge, Vt., and Richard Hill, Concord, N. H., Co-Chairmen.

Apr. 27 **Mt. Joy, Pa.,** 19th Keystone Consignment Sale, Keystone Holstein Sales, Inc., Sale Mgrs.

Apr. 27 **Mt. Joy, Pa.,** Dispersal of Myron A. King Herd, Keystone Holstein Sales, Inc., Mt. Joy, Pa., Sale Mgrs.

Apr. 27 **Vassalboro, Me.,** Annual Maine Heifer Sale, auspices of Maine Holstein-Friesian Ass'n.

Apr. 28 **St. Charles, Ill.,** Fox Valley Livestock Ctr., Illinois State Sale, Ryan & Peissig, Mgrs.

Apr. 28 **Williamston, Mich.,** 43d Wolverine Holstein Sale, C. B. Smith, Sale Mgr.

Apr. 30 **Cazenovia, N. Y.,** Little Brook Farms Annual Heifer Sale, R. Austin Backus, Sale Mgr., Mexico, N. Y.

Apr. 30 **Hutchinson, Kansas,** Henry Topliff Dispersal and Central Kansas Spring Consignment Sale, T. Hobert McVay, Sale Mgr., Nickerson, Kans.

May 2-3 **Wooster, Ohio,** Ohio State Sale, Management Ohio Holstein-Friesian Ass'n., 152 W. Liberty St., Wooster, Ohio.

May 2-3 **Earlville, N. Y.,** 265th Earlville Sale, R. Austin Backus, Sale Mgr., Mexico, N. Y.

May 4 **Plymouth, Wis.,** The Lakeshore Holstein Sale, Management Lakeshore Holstein Club, David Bachman, Sec'y, Sheboygan Falls, Wis.

May 5 **Lisbon, N. Y.,** Elwyn Putney Dispersal, R. Austin Backus, Sale Mgr., Mexico, N. Y.

May 7 **Oconomowoc, Wis.,** Top-of-the-Crop Sale at Pabst Farms, Inc., A. W. Petersen, Sale Mgr.

May 7 **Canandaigua, N. Y.,** Harold May Dispersal, R. Austin Backus, Sale Mgr., Mexico, N. Y.

May 7 **Yakima, Wash.,** J. H. Weber Dispersal, R. E. Everly Sale Mgr., 615 New World Life Bldg., Seattle 4, Wash.

May 9 **Trenton, N. J.,** New Jersey State Sale, R. Austin Backus, Sale Mgr., Mexico, N. Y.

May 10 **W. Springfield, Mass.,** Annual New England States Bred Heifer Classic, managed by Connecticut Holstein-Friesian Ass'n.

May 10 **Williamston, Mich.,** 44th Wolverine Holstein Sale, C. B. Smith, Sale Mgr.

May 11 **Tunhannock, Pa.,** Northeastern Pennsylvania Breeders' Sale, R. Austin Backus, Sale Mgr., Mexico, N. Y.

May 15 **Watertown, Wis.,** Wisconsin Breeders' Sale, Management Baird & Darcey, Waukesha and Watertown, Wis.

May 15 **Harrington, Del.,** (Fairgrounds) Harrington Heifer Classic, H. C. Barker, Sale Mgr., Frederick, Md.

May 16 **Woodstock, Ont.,** Oxford Holstein Breeders' Ass'n. Consignment Sale, Geo. C. Currie, Sec'y.

May 17 **Lancaster, Pa.,** 100th Garden Spot Sale, R. Austin Backus, Sale Mgr., Mexico, N. Y.

May 18 **Frederick, Md.,** 25th Anniversary Sale, Frederick County Holstein Ass'n., J. Homer Remsberg, Middletown, Md.

May 19 **Lapeer, Mich.,** Michigan Dairy Congress Sale (all breeds), Harold V. Marion, Brown City, Mich., Holstein Chairman.

May 21 **Boise, Idaho,** Idaho State Sale, Wendell Fuhriman, Sale Mgr.

May 21 **Owatonna, Minn.,** Minnesota State Sale, Minnesota Holstein-Friesian Ass'n., Robert Freeman, Sec'y.

May 23 **Jefferson City, Mo.,** at Church Farm Dairy, Dept. of Corrections of Missouri Sale, R. S. Caldwell, Columbia, Mo., Sale Mgr.

May 25 **Mt. Joy, Pa.,** 20th Keystone Holstein Sale, Keystone Holstein Sales, Inc., Mgrs.

May 26 **Brighton, Colo.,** Annual Calf Sale, Holstein-Friesian Ass'n. of Colorado, H. R. Lascelles, Sec'y, Henderson, Colo.

May 28 **Oakville, Ont.,** (Municipal Arena) Canadian National Holstein Sale, L. E. Franklin, Sale Mgr., RR 2, Brantford, Ont.

May 29 **Oakville, Ont.,** (Sales Arena) Dispersal of Roselawn Farms Herd, E. T. Stephens, owner, Richmond Hill, Ont., Hays Ltd., Sale Mgrs.

May 30 **Langstaff, Ont.,** Ontario Dept. of Health Heifer Sale, L. E. Franklin, Sale Mgr., Brantford RR 2, Ont.

June 2 **Noblesville, Ind.,** Conner Prairie Dispersal, A. W. Petersen, Sale Mgr., Oconomowoc, Wis.

June 7 **Des Moines,** National Convention Sale, Baird & Darcey, Sale Mgrs., Waukesha and Watertown, Wis.

June 9 **Williamston, Mich.,** 45th Wolverine Holstein Sale, C. B. Smith, Sale Mgr.

June 12-13 **Earlville, N. Y.,** Annual Super-Duper 266th Earlville Sale, R. Austin Backus, Sale Mgr., Mexico, N. Y.

June 21 **Lancaster, Pa.,** 101st Garden Spot Sale, R. Austin Backus, Sale Mgr., Mexico, N. Y.

June 29 **Mt. Joy, Pa.,** 21st Keyston Holstein Sale, Keystone Holstein Sales, Inc., Mgrs.

July 14 **Williamston, Mich.,** 46th Wolverine Holstein Sale, C. B. Smith, Sale Mgr.

July 27 **Mt. Joy, Pa.,** 22nd Keystone Holstein Sale, Keystone Holstein Sales, Inc., Mgrs.

Aug. 11 **Williamston, Mich.,** 47th Wolverine Holstein Sale, C. B. Smith, Sale Mgr.

Aug. 31 **Mt. Joy, Pa.,** 23rd Keystone Holstein Sale, Keystone Holstein Sales, Inc., Mgrs.

Sept. 8 **Greenville, Ill.** (Fairgrounds) Bond County Club Sale, C. R. Alexander, Sec'y, Donnellson, Ill.

Sept. 8 **Williamston, Mich.,** 48th Wolverine Holstein Sale, C. B. Smith, Sale Mgr.

Sept. 25 **Timonium, Md.,** (Fairgrounds), 20th Maryland Fall Holstein Sale, H. C. Barker, Sale Mgr., Frederick, Md.

Sept. 29 **Fresno, Calif.,** 1951 California Classic, A. J. Quist, Sec'y, 225 Anglo Bank Bldg., Fresno, Calif.

Oct. 9 **Mexico, N. Y.,** Oswego County Holstein Club Sale at Butterfly Farm (Prattham Unit), Oliver Loomis, Sec'y, R. Austin Backus, Sale Mgr.

Oct. 10 **Abilene, Kansas,** Kansas State Holstein Association Sale, Grover G. Meyer, Basehor, Kansas, Chairman Sale Committee.

Oct. 11 **Sioux Falls, S. D.,** 1951 South Dakota State Sale, James Dougherty, Redfield, S. D., Sale Mgr.

Oct. 13 **Williamston, Mich.,** 49th Wolverine Holstein Sale, C. B. Smith, Sale Mgr.

Oct. 19 **Watertown, Wis.,** Dodge County Holstein Breeders' Ass'n. Sale, Elsmer F. Berg, Sec'y, Brownsville, Wis.

Oct. 25 **Hutchinson, Kansas,** Central Kansas Holstein Breeders' Fall Consignment Sale, T. Hobart McVay, Sale Mgr., Nickerson, Kansas.

Oct. 26 **Wooster, Ohio,** Ohio Breeders' Sale, Management Ohio Holstein-Friesian Ass'n., 152 W. Liberty St., Wooster, Ohio.

Nov. 3 **Chilton, Wis.,** 9th Annual Calumet "400" Foundation Sale, Management Calumet County Holstein-Friesian Ass'n., Leonard Seybold, Forest Jct., Wis.

Nov. 5 **Waukesha, Wis.,** 25th U. S. National Blue Ribbon Sale, Baird & Darcey, Sale Mgrs., Waukesha and Watertown, Wis.

Nov. 6 **Watertown, Wis.,** 25th U. S. National Blue Ribbon Sale, Baird & Darcey, Sale Mgrs., Waukesha and Watertown, Wis.

Nov. 14 **Wooster, Ohio,** Ohio Breeders' Sale, Management Ohio Holstein-Friesian Ass'n., 152 W. Liberty St., Wooster, Ohio.

Nov. 19 **Williamston, Mich.,** 50th Wolverine Holstein Sale, C. B. Smith, Sale Mgr.

Nov. 26 **St. Charles, Ill.,** (Fox River Valley Livestock Center) Show Window Sale, A. W. Petersen, Sale Mgr., Oconomowoc, Wis.

COMING EVENTS—

Apr. 27 **Fayetteville, Ark.,** Arkansas Holstein Club Field Day.

May 7-11 **Kansas City, Mo.,** American Royal Dairy Cattle Show, Holsteins judged May 8 by J. P. Eves.

May 18-19 **Richmond, Utah,** Richmond Black & White Show, judging May 18.

June 4-6 **Des Moines, Iowa,** National Convention Holstein-Friesian Ass'n. of America.

July 31-Aug. 2 **Jackson's Mill, W. Va.,** State Dairy Show.

Sept. 1-8 **Syracuse, N. Y.,** New York State Fair, Holsteins judged by A. C. "Whitie" Thomson.

Sept. 20-Oct. 6 **Waterloo, Iowa,** National Dairy Cattle Congress, E. S. Estel, Sec'y-Mgr.

Oct. 6-13 **Indianapolis, Ind.,** International Dairy Exposition.

Oct. 26-Nov. 4 **San Francisco, Calif.,** Grand National Livestock Exposition, Nye Wilson, Sec'y, Manager.

Dec. 10 **Williamston, Mich.,** Wolverine Invitational Sale, C. B. Smith, Sale Mgr.

Dec. 11 **Brookings, S. D.,** Annual Meeting South Dakota Holstein-Friesian Ass'n., R. A. Cave, Sec'y.

This All-American is Still in Service

TILFA MAN-O-WAR
All-American bull calf, 1939. All-American Senior Yearling 1940.

Nearing thirteen years of age, Tilfa Man-O-War continues in service in our herd along with his grandson, Man-O-War Imperial. Tilfa Man-O-War has eight daughters classified Very Good, two daughters over 600, and four over 500, and several over 100,000 lbs. milk.

At the recent Waukesha Dairy Show—135 head of tops—descendants of Tilfa Man-O-War won 2nd two-year-old cow, 2nd senior heifer calf, and 2nd senior bull calf. Our old Excellent "Amery" cow was third in one of the strongest classes ever shown at Waukesha.

Calves will soon be arriving by **Carnation Kingmaster,** our young son of Hallrose Progressor (Ex-GM) out of the 959-lb. daughter of the famous "Violet".

HIR AVE: 43 HEAD (14-3X-29-2X) 449.6 FAT:
CLASSIFICATION SCORE—48 HEAD—83.9 POINTS

REGISTERED HOLSTEIN-FRIESIAN

Backed by 27 Years of Holstein Heritage

BARMAH JULE Farm

BARNEY & PHIPPS ··· ELKHORN, WISCONSIN

Honor List Owners—

(Continued from page 23)

	Times App.	Total Pts.
Yankton State Hospital, Yankton, S. D.	24	154
Silvis Farms, Inc., Greensburg, Pa.	13	152
W. D. Kyle, Jr., Oconomowoc, Wis.	11	147
Larro Research Farm, Detroit, Mich.	7	142
G. F. Walters & Son, Waterloo, Ia.	8	132
Lindow Bros., Portland, Ore.	11	130
John Wuethrich Creamery Co., Greenwood, Wis.	9	130
Imig Bros., Neillsville, Wis.	8	123
Killybracken Farm, Wayne, Ill.	8	121
C. M. Bottema, Jr., Bridgeport, Ind.	13	120
N. Wis. Colony & Training School, Chippewa Falls, Wis.	16	117
H. P. Hood & Sons, Boston, Mass.	18	116
Francis Ryan, Billings, N. Y.	9	117
Louis J. Appell, York, Pa.	9	106
Clayton Thompson, Elroy, Wis.	7	105
Agnes Van Bavel, Astoria, Ore.	7	104
R. DeWitt Mallary, Bradford, Vt.	12	102
Anderson Fowler, Peapack, N. J.	9	101
A. H. Jergens, Biscay, Minn.	6	101
ManCry Co Farms, Manning, Ia.	9	100
John A. Newman & Sons, Culver, Ind.	10	99
Beckman Brothers, Genoa City, Wis.	11	98
Kansas State College, Manhattan, Kans.	12	98
Wisconsin State Reformatory, Green Bay, Wis.	16	97
R. Austin & Jay W. Backus, Mexico, N. Y.	12	96
Edmund Campbell, Seguin, Tex.	8	96
H. M. Gans, Gans, Pa.	7	94
Wm. P. Musselman, Newtown, Pa.	5	93
Bo-Cann Farms, Fall River, Wis.	10	92
Robert W. Adams, Broken Arrow, Okla.	10	91
Raoul E. Laime, Putnam, Conn.	5	91
Alfred L. Godfrey, Elkhorn, Wis.	6	90
University of Nebraska, North Platte, Nebr.	12	89
The W. T. Rawleigh Co., Freeport, Ill.	4	89
Weaver Witwer, Marion, Ia.	7	88
Karl H. and Lenore K. Kainz, Cedar Rapids, Ia.	6	85
S. B. Hall, Troutdale, Ore.	10	84
A. H. Bruce, Northfield, Minn.	8	83
Norman E. Rishel, York, Pa.	7	83
Forsgate Farms, Jamesburg, N. J.	9	82
Harvey W. Mathes, Menasha, Wis.	6	75
Leonard G. W. Gabbert, Owatonna, Minn.	8	74
C. W. Henry, Greeley, Colo.	3	74
Thomas N. Nagle, Webster, N. Y.	7	72
L. A. Henning, Nashota, Wis.	7	71
J. S. Johnson, Oldwick, N. J.	10	69
University of Idaho, Moscow, Ida.	4	68
State Hospital for the Insane, Jamestown, N. Dak.	10	68
Walter W. Burtis, Cortland, N. Y.	5	65
Cyril W. Knibb, Pascoag, R. I.	7	65
J. K. Mullen Home for Boys, Fort Logan, Colo.	7	65
F. F. Pellissier, Whittier, Calif.	10	62
Reinhold F. Zimmerman, Fox Lake, Wis.	3	61
R. M. Snider & Son, Outville, Ohio	7	58
John A. Bell, Jr., Sewickley, Pa.	6	56
Farnham W. Smith, Carlisle, Mass.	3	54
Abram B. Thut, Clearwater, Kans.	4	54
Elmer Krull, Lakemills, Wis.	6	52
Est. of M. A. Gammino, Peace Dale, R. I.	5	53
E. E. Freeman, Modesto, Calif.	5	52
Roland A. Thompson, M. D., Elroy, Wis.	5	52
State College of Washington, Pullman, Wash.	3	50
Meadow Springs Farm, Alliance, Ohio	4	49
Daniel I. Mayne, Fairport, N. Y.	5	48
Kingdom Farms Association, S. Lansing, N. Y.	6	46
Sherwood Breeding Farm, Sunnyside, Wash.	5	46
John M. Stoffell, Knoxville, Tenn.	7	46
U. S. Dairy Division, Huntley, Mont.	5	46

(TABLE V—CONTINUED)

	Times App.	Total Pts.
Allen Hetts, Fort Atkinson, Wis.	3	45
Lakefield Farms, Clarkston, Mich.	1	45
State School & Home, Redfield, S. Dak.	5	45
Edgar G. Ball, Elwood, Ind.	5	44
Edward P. Boyd, Oklahoma City, Okla.	6	44
Nelson Pendleton, Lyndonville, Vt.	7	44
Roger Jessup Farms, Glendale, Calif.	2	43
Douglas Knights, Sandwich, Ill.	4	43
Delmar C. Richter, Menasha, Wis.	4	43
A. J. Lashbrook, Northfield, Minn.	5	42
Walworth County Asylum Farm, Elkhorn, Wis.	5	42
John Zoberlin, Plymouth, Wis.	5	42
Ralph A. Thompson, Clymer, N. Y.	8	40
Frank H. Goodyear, Danboro, Pa.	5	39
R. C. Walters, Waterloo, Ia.	1	39
Clark Wm. Dellinger, Jeffersonville, Ind.	5	38
Wm. A. Haysen, Elkhart Lake, Wis.	3	37
University of Arizona, Tucson, Arizona	2	35
Knapp & Merner, Cedar Rapids, Ia.	3	33
E. H. Ravenscroft, Antioch, Ill.	5	33
Alfred C. Strasser, Princeton, N. J.	1	33
Edward M. Arnos, Adrian, Mich.	3	32
Luck Brothers' Farm, Ashland, Va.	3	32
Sallie M. Nagle, Webster, N. Y.	2	32
State Prison of Southern Michigan, Jackson, Mich.	1	32
Otco Farms, Strongsville, Ohio	7	31
Herman F. Gabbert, Owatonna, Minn.	1	30
Grimes Bros., Harrisburg, Ore.	4	30
University of Tennessee, Knoxville, Tenn.	3	30
Jewish Consumptives' Relief Society, Spivak, Colo.	4	29
New Jersey Ag'l Exp. Station, Sussex, N. J.	5	29
Charles Stroh, Suffield, Conn.	7	29
Henry Van Driest, Cedar Grove, Wis.	4	27
George F. Causey, Wakefield, Rhode Island	7	26
The Neale Farms, Waco, Tex.	4	26
Carl Oberlin, Mansfield, Ohio	4	26
Benj. H. Brow, Slocum, R. I.	3	25
Est. of Edward Trainer, Doylestown, Pa.	1	25
Dr. and Mrs. Herbert Lothe, Bristol, Wis.	6	23
Toney L. Morrow, Norman, Okla.	4	23
Charles Ames, Hudson, Mich.	3	22
Paul & Martin Sterusky, Little Falls, N. Y.	2	22
J. C. Turner & Howard W. Wait, Cassadaga, N. Y.	2	22
John Konop, Manitowoc, Wis.	1	21
New Jersey Agr'l College, New Brunswick, N. J.	2	21
Irvin & Gilbert Buckley, Schaghticoke, N. Y.	1	20
Walter M. Hazen, Alliance, Ohio	1	19
N. J. Lau, Watertown, Wis.	2	19
Mooseheart, Mooseheart, Ill.	3	19
Fred A. Mueller, Milford, Ill.	3	19
John H. Holser, Troy, N. Y.	3	18
Carl F. Warnick, Pleasant Grove, Utah	2	18
G. F. Woods, Tucson, Ariz.	2	18
University of Delaware, Newark, Del.	1	17
Lakeside Farms, Inc., Winthrop, Me.	1	17
Donald Phillips, Salem, Ohio	1	17
George E. Platt Co., Canoga Park, Calif.	1	17
Alex Shapiro, Bedford, N. H.	5	17
McDonogh School, McDonogh, Md.	3	16
William Warren, Bay City, Mich.	2	16
Baird Bros., Waukesha, Wis.	3	15
F. W. Tullis, Monroe, Mich.	2	15
R. P. & L. K. Ullmann, Manchester, Mich.	2	15
Horace A. Backus, Mexico, N. Y.	1	14
F. W. Griswold, Hopkins, Minn.	5	14
LeRoy & John Krum, Fresno, Calif.	1	14
Mark L. & Bruce W. Borror, Springville, Calif.	1	13
C. E. Coultas & Son, Moweaqua, Ill.	2	13
Richman Farms, Lodi, Ohio	2	13

MARLOW ALMA BURKE WALKER 1113474

His Sire

HARTWOOD MARLOW PRINCE
ALMA BURKE No. 952603 (VG)

A choice individual, a richly bred calf we are now offering you. He was born July 3, 1950, and is sired by our "Very Good" grandson of Femco Almas Only Son (3 daughters, 802, 805 and 875 lbs. fat as heifers—2 breaking state records) and the "Gold Medal" Wisconsin Admiral Burke Lad (37 "Excellent" offspring—no other sire has as many).

The dam of Marlow Alma Burke Walker as a two-year-old made 467 lbs. fat in 326 days with a 4% test and over 11,800 lbs. milk on twice-a-day milking. She is on test again and should make right at 500 lbs. fat. She is a daughter of Lena Inka Walker who broke a State record with 838 lbs. fat in 310 days with a 5% test on twice-a-day milking. Again on test, she now has 350 lbs. fat in 93 days with 7,090 lbs. milk on twice-a-day milking.

Here is a well-bred bull—typey enough to show at any fair. For full particulars and price, contact us. We have other bull calves of various ages available. Visitors are always welcome at our farms.

MARLOW HOLSTEIN FARMS MARLOW MILKER **Box 148 Mankato, Minnesota**

J. C. MARLOW, Owner

JOHN RAHBEK and C. W. SONNABEND, Operating Partners

Appalachian State Teachers College, Boone, N. Car.	1	12
Herbert W. Filk, Biscay, Minn.	2	12
Aldo Panciera, Westerly, R. I.	4	12
Gordon A. Riley, Ashland, Ohio	1	12
J. B. C. Tyler, West Newbury, Vt.	2	12
D. L. Cavey, Elkhorn, Wis.	1	11
Douglas County Hospital, Superior, Wis.	3	11
J. W. Pirie, Cedar Rapids, Ia.	2	11
Wilson Farms, Cumberland Center, Me.	1	11
E. C. Wipperman, Sheboygan, Wis.	3	11
F. C. Whitney, Ilion, N. Y.	1	10
Cecelia B. Lewis, Norwich, Vt.	1	9
University of Missouri, Columbia, Mo.	2	9
Frank Gaglio, Richmond, Mich.	3	8
General Cochran Farm, Fort Plain, N. Y.	1	8
Grafton State School, Grafton, N. Dak.	1	8
Morningside Hospital, Portland, Ore.	2	8
Wisconsin School for Boys, Waukesha, Wis.	3	8
Cook Home, Duluth, Minn.	1	7
John H. Steward, Edmond, Okla.	2	7
F. B. Kittredge, North Andover, Mass.	1	6
Thomas G. Ballack, Kansasville, Wis.	1	5
Bellevue Farms, Hyattsville, Md.	2	5
Charles K. Hays, Sparta, Ill.	1	5
Larry Moore, Little Suamico, Wis.	1	5
John Kimker, Delhi, N. Y.	1	4
Milwaukee County House of Correction Milwaukee, Wis.	2	4
Robert G. Ripley, Urbana, Ohio	1	4
S. D. Ruby, Elkhorn, Wis.	1	4
Emil Titel, Glenbeulah, Wis.	1	4
Cameron State Agricultural College, Lawton, Okla.	1	3
Great Home Farm, Belgium, Wis.	2	3
Helen Lashbrook, Northfield, Minn.	1	3
Luther Shetler, Conway Springs, Kans.	1	3
Edith Burke Trainer, Doylstown, Pa.	1	3
U. S. Soldiers' Home Dairy, Washington, D. C.	1	3
Mrs. Helen D. Hood, Derry Village, N. H.	1	2
Grant D. Langdon, Copake, N. Y.	1	2
John S. Maxson, Homer, N. Y.	1	2
Carl W. Medsker, Sullivan, Ind.	1	2
Orson D. Smith, Canastota, N. Y.	1	2
Henry Weller, Lowville, N. Y.	1	2
Wilbur Bohnoff, Plymouth, Wis.	1	1
Leroy Kittle, Holland, Ohio	1	1
Henry Marsh & Son, Munnsville, N. Y.	1	1
N. C. State College of Agriculture, Raleigh, N. C.	1	1

The Cover

(Continued from page 26)

sold last year to Siebert Medema of Kalamazoo, has just finished a two-year-old record of 508.1 lbs. fat, 4.3%.

The cow in the left foreground is Roamer Terry Canary Star, an own daughter of Pabst Roamer. She came from the 1948 Wolverine Invitational and at that time had a two-year-old 2X record of 364 lbs. fat, 4.1% in 287 days. She has since made 565 lbs., 4% as a four-year-old in 314 days, 507 lbs. as a five-year-old in 323 days. She was carrying a calf by Springbank Mercedes Rag Apple Sovereign when Mr. Poest bought her. The calf was a heifer and is now milking at two years with 174.4 lbs. fat, 4.1% in her first 101 days. (Roscoe Page please note). The two cows in the foreground were both dry at the time the picture was made. The highest records of the three cows average over 600 lbs. on 2X. The Dutch continue to have good Black & White cows.

Spring Clean Up

We remind you to take time this spring for a thorough clean up of your farm premises, always good practice. The reasons this year are unusually compelling and obvious.

Trash and junk around the farm are unsightly and a badge of poor management. They are also an invitation to fires and accidents. No one can afford either of them in the present national emergency.

An additional reason for a thorough clean up this year is the need for more scrap iron and other waste materials for defense use. Time taken for a thorough spring clean up will be time well spent.

Round Table—

HOW WOULD AA BULLS RATE?

Editor, Holstein-Friesian World:

The latest proposal for selective registration seems unfair and unnecessary. Your yearly sale summaries prove that cattle with AR and HIR records have always brought premium prices. The DHIA breeder can't sell bulls from poor cows anyway because of the competition from artificial breeding, but these factors tend to improve the breed.

Under the proposed plan four of the six 1950 All-American bulls would have been discredited, although two of them were from cows with long strings of high DHIA records. Certainly bulls of this caliber can be expected to exert a good influence on the breed. Every breeder should practice his own voluntary selective registration, registering only good bulls and good heifers too, letting each animal stand or fall on its own merits.

I believe every delegate should remember the vast number of farmer breeders he represents and vote against this legislation. I also feel that the present color-marking rule should be retained so that our breed won't look like crossbreds.

Monroe, Wash.

M. F. MISICH

News of the Trade

PROFESSOR BENDER TAKES NEW JOB

Prof. Carl B. Bender, widely known dairy research specialist and pioneer exponent of grass silage and rotation pasture management, has resigned his position at New Jersey Agricultural Experiment Station effective July 1 to join the research staff of the Sperry Corporation. He will work with agricultural experiment stations throughout the country in promoting extensive research in pasture, hay and silage improvement and in new type implements for the New Holland Division.

Prof. Bender is chairman of the U.S. Joint Committee on grassland farming and is on the Pastures Committee of the American Society of Animal Production. He is the former chairman of the eastern section of the American Dairy Science Association. No successor at Rutgers has yet been named.

EXRANCO GETTIE BOON MATADOR AGAIN NATIONAL CHAMPION

Exranco Gettie Boon Matador 273-1346 (VG), bred and owned by Excelsior Ranch Co., Ltd., Garden Grove, Calif. is just announced as the new national champion senior 3-yr-old on 2X in the yearly division with 942.5 lbs. fat from 21622 lbs. milk, 4.4% test. She will be remembered as breaking the national record last year for senior two-year-olds on 2X with 800 lbs. fat, 4% test, only to lose the top honor to the Elmwood sensation, Skokie Princess Lillith, but as the Elmwood heifer did not complete her record until too late for the current Honor List, the California heifer appeared as first on the 1950 list, for senior two-year-olds.

EXRANCO GETTIE BOON MATADOR (VG)
New National Champion, pictured with her baby son, now a year old, sired by Exranco Perfection, Excelsior Ranch Co., Ltd., Garden Grove, Calif.

She is a daughter of Sir Taylaker Ormsby Gettie 6th out of Exranco Valdessa Boon Matador, who completes three direct generations of cows Classified Excellent. The next dam is Grace Matador Boon (Ex), who promises to make 750 lbs. fat this year as a 14-year-old, and the third dam is Grace Boon Cloveranch, who was classified Excellent at the age of 18 yrs. 9 mos. 11 days and who lived and produced until her death at 20 years.

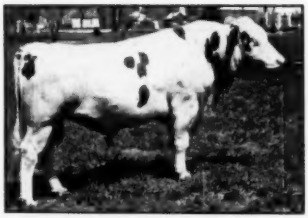

SHIAWANA IDEAL 880210
The 150th Gold Medal sire. Owned by Wisconsin Scientific Breeding Institute, Madison, Wis.

GOLD MEDAL SIRE NO. 150

Shiawana Ideal 880210, owned by Wisconsin Scientific Breeding Institute, Madison, Wis., is just announced as the 150th Gold Medal Sire and the second under the new production rule. Of his 14 eligible daughters, 11 or 79% have been classified with a score of 82, they including 2 VG., 5 GP, 3G. On 11 dam-daughter comparisons, the following figures are announced by the Brattleboro office:

11 Daughters	13500	3.74	507
11 Dams	14400	3.42	492

He Was bred by Jay F. Bowlby, Ovid, Mich., and had his proving in the herd of George and Ross Robb, Fowlerville, Mich., where he qualified for Silver Medal Type in the fall of 1949, at which time the Robbs reported a plus proving on 8 pairs of 47 lbs. fat on 504-lb. dams. He went to Wisconsin Scientific Breeding Institute on a purchase contract some time before that proving was announced.

PROLIFIC FAMILY

Not being satisfied with being the only cow to make a record of over 30,000 lbs. milk and 1,000 lbs. fat, after dropping quadruplets, Tulane Nancy Posch has made the front page again. She became the grandma of triplets, when a three-year-old daughter May Posch Fobes gave birth to triplet calves—2 females and a male, sired by "Teddy" one of the famous "Quads"—Teddy is the herd sire at the Edwin Nussbaum farm located at Berne Ind.

Nancy besides being a real producer herself is proving her value as a brood cow as the above daughter has a two-year-old record of over 500 lbs. fat and Betty, a member of the quadruplet family, for the month of February was high cow in the Adams County DHIA with 87.4 lbs. fat and for March she came back with 80.4 lbs. fat and at present is milking 65 lbs. per day testing 4%.

—Elza Lynch, Tester

NATIONAL CHAMPION REPEATS

Gray View Joan Pansy 2607785 (VG), bred and owned by Harvey A. Nelson & Sons, Union Grove, Wis., is just announced by the Brattleboro office as the new National Leader for both milk and fat for the senior four-year-old class, 2X, yearly division, with 27,885 lbs. milk, 3.5%, 969 lbs. fat. She had previously broken the national record for milk and stood second for fat in the nation as a senior two-year-old in the ten months division, 2X, with 18,156 lbs. milk, 616.9 lbs. fat, and had followed this AR record with a Herd Test record at 3½ yrs. of 19,028 lbs. milk, 3.7%, 697.2 lbs. fat. Calving again for the third time at the age of 4 yrs. 11 months she made the sensational record given above. She is a daughter of the Nelson herd sire, Sir Pansy Beets Ormsby Burke, out of their "Blossom Family" and has been a consistent prize winner with the Gray View show herds.

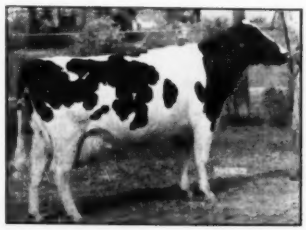

GRAY VIEW JOAN PANSY (VG)
New National Champion, milk and fat, with 27,885 lbs. milk, 969 lbs. fat at 4½ yrs., 365 days, 2X. Harvey A. Nelson & Sons, Union Grove, Wis.

FOURTH POSITION

On the 1950 Honor List Owners

— 25 PLACES — 618 POINTS

TWO FIRST PLACES:

Junior Four-Year-Olds—2X—365 Days
† **Naches Trilby**
4y 3m 26231 M. 3.4% 893.1 F.

Junior Three-Year-Olds—2X—365 Days
Naches Colantha Hattie
3y 5m 22463 M. 3.6% 812.1 F.

TWO SECOND PLACES:

Full Aged Cows—2X—305 Days
* **Chimacum Beauty Superior**
7y 6m 21561 M. 3.8% 812.4 F.

Junior Four-Year-Olds—2X—305 Days
** **Chimacum Hazelwood Bracelet**
4y 5m 19742 M. 3.8% 749.0 F.

THREE THIRDS:

Full Aged Cows—2X—305 Days
** **Miss Ridgeport Vesa Wart**
9y 8m 19425 M. 4.1% 794.4 F.

Junior Four-Year-Olds—305 Days
** **Chimacum Hazelwood Claribel**
4y 0m 19832 M. 3.6% 717.8 F.
Junior Four-Year-Olds—365 Days

* **Chimacum Hazelwood Bracelet**
4y 5m 21330 M. 3.8% 812.6 F.

THREE FIFTH PLACES:

Full Aged Cows—2X—305 Days
Skagit Colantha Sarcastic 3rd
6y 8m 20264 M. 3.8% 775.4 F.

Junior Three-Year-Olds—305 Days
Naches Colantha Cecelia
3y 4m 17994 M. 3.5% 633.4 F.
Junior Four-Year-Olds—365 Days

Chimacum Hazelwood Claribel
4y 9m 20764 M. 3.6% 752.7 F.

RIDGEPORT HOMESTEAD INKA
Fat 365d 9y 3.7% 844.8
(11th place this year). She has a 6-yr.-old record, 878 F., and life of nearly 4,000 F. Dam of our junior herd sire, and of the 8th place sr. 4-yr.-old for 305ds.

A SIXTH PLACE:

Full Aged Cows—2X—365 Days
* **Chimacum Beauty Superior**
7y 6m 24453 M. 3.8% 921.6 F.

A SEVENTH:

Senior Four-Year-Olds—
2X—365 Days
* **Chimacum Sadie Vale Perfection**
4y 6m 18589 M. 3.9% 718.8 F.

TWO EIGHTH PLACE WINNERS:

Full Aged Cows—2X—365 Days
** **Miss Ridgeport Vesa Wart**
9y 8m 21641 M. 4.1% 886.5 F.

Senior Four-Year-Olds—
2X—305 Days
* **Ridgeport Inka Homestead Ida**
4y 7m 14759 M. 3.9% 572.0 F.

OUR HIR AVERAGE:

46 Cows - 2X - 305d

16,817 M. - 3.7% - 627 F.

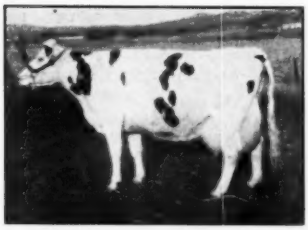

CHIMACUM BEAUTY SUPERIOR
Her 305d. record 2nd and her 365d. record of 921 F. 6th. Both are Washington State records.

11 OTHER PLACES—

† (National Leader)
* (State Champion)
** (Former State Record)

EVERY COW WE HAD ON AR MADE THE HONOR LIST

Chimacum Hazelwood Bracelet whose junior 4-year-old record was second for 305d., and third for 365d., is ⅞ sister to our herd sire, Chimacum Valiant—**and we have some choice sons of "Valiant".**

SKAGIT COLANTHA SARCASTIC 3d
Her 305d. record of 775.4 was fifth on the Honor List, exceeded by two other Naches cows.

Naches Holstein Farm

CLAYTON F. ALLARD **Route 8** **YAKIMA, WASHINGTON**

Waukesha Dairy Show—1951

On March 13th, 33 Holstein breeders of Waukesha County, Wisconsin, assembled 135 head of their best cattle for the inspection of Judge Olaf Kjome of Minnesota at their 33rd Annual Dairy Exposition. In a show of top quality, Allen Hetts' Crescent Beauty Commander, 1950 Reserve All-American junior yearling bull emerged junior and grand champion. Swartz

Bulls

Two honorable mention All-Americans headed up the class for bulls three years and over. Baird Brothers had Nockdair Bonerges Ormsby Imperial, honorable mention for All-American both as a senior yearling and as a two-year-old in first place. He edged out the Piper Brothers-Mike Brill bull, Willow Springs Crescent Sir Echo, that had been second aged bull at Waterloo last fall. The Baird bull was made senior champion.

Roy Haas had a single entry in two-year-old bulls—a son of Pabst Roamer. Crescent Beauty Commander has developed wonderfully since last fall. Placing next to him in the yearlings was John K. Smith's good son of Sir Skylark Transmission with Barney and Phipps' son of Imperial Man-O-War in third. A. J. Cull headed the senior bull calves with a son of Pabst Regal and Pabst Farms won the Junior bull calves on a smooth son of Pabst Roamer Dean Walker Lad.

Females

In a class of aged cows that numbered several former tan bark winners, the Swartz daughter of Swartz Inco Coachman won the blue and went on to grand champion. Her sire, now in service at the University of Tennessee was three times grand champion at this show. Next to the Model Lass cow was Piper Brothers' VG daughter of the Excellent Strathmore bull followed by Barney and Phipps' Excellent Amery Lassie Ormsby Emperor. Walworth County Home won the four-year-old class with a granddaughter of King Bessie Korndyke Ormsby Fobes. CashMar Oral Tritomia Seven, first two-year-old at the 1950 Wisconsin State Fair was nosed out for first place in the three-year-olds by Oostie Imperial Johanna shown by Oosterhuis Farms. Swartz & Sons won another blue on their two-year-old, Swartz Ormsby Iva Rose with Barney and Phipps second on a daughter of their Imperial bull.

In the senior yearlings Pabst Farms won the blue on a Pabst Comet daughter with Walworth County Home in second. The Comet daughter was nice enough to be awarded the junior championship of the females.

Swartz & Sons won the junior yearling class on another Inco Coachman daughter. Allen Hetts was in second position with a daughter of Willow Springs Crescent Prince. Ben Dibble had in the senior heifer calf class with an Imperial daughter of Barney and Phipps in second. John K. Smith took both first and second in the junior heifer calves on a couple of promising daughters of Sir Transmission Skylark Ollie, a Transmission son that won the junior yearling class at Iowa in 1948 anad was later exported.

Groups

For a winning senior get of sire Swartz and Sons showed the grand champion cow and the fifth and sixth prize aged cows, all daughters of the Coachman bull. The same group won dairy herd and these same breeders used the grand champion cow and the first two-year-old heifer for a winning produce-of-dam. This gave the Swartz firm six firsts with five head. Others winning two blues were Allen Hetts, John K. Smith and Pabst Farms. Allen Hetts won junior get on a group by Willow Springs Crescent Prince while John K. Smith carried off the blue in breeders young herd. Piper Brothers were awarded the blue in best udder on their second prize aged cow.

Placings follow:

Aged Bull (3)
1. Nockdair Bonerges Ormsby Imperial, Baird Bros., Waukesha; 2. Willow Springs Crescent Sir Echo, Piper Bros., Watertown; 3. Pewaukee King Bess Captivator, Waukesha Co. Hospital, Waukesha.

Two-year-old Bull (1)
1. Ormsby Pabst Johanna, Roy H. Haas, Hartland.

Yearling Bull (7)
1. Crescent Beauty Commander, Allen Hetts, Ft. Atkinson; 2. Sir Transmission Ormsby Posch, John K. Smith, Menomonee Falls; 3. Imperial Man-O-War Hengerveld, Lee Barney—R. Phipps & Son, Elkhorn; 4. Wal-Co-Farm King Fobes Actor, Walworth Co. Farm, Elkhorn; 5. Rose O'Sharon Echo Admiral, Piper Bros.

Senior Bull Calf (9)
1. Lakeside Pietertje Regal, A. J. Gull, Pewaukee; 2. Barmah Johanna Posch, Lee Barney, R. Phipps & Son; 3. Sir Tritomia Posch De Kol, John K. Smith; 4. Oostie Dextrous Pride, A. C. Oosterhuis, Oconomowoc; 5. Ravenglen Triune Miron, Henry J. Gramling.

Junior Bull Calf (6)
1. Pabst Walker Roburke, Pabst Farms Inc.; 2. Nockdair Sovereign Jewel, Baird Bros.; 3. Kyland Premier, W. D. Kyle, Jr. Oconomowoc; 4. Piper View Strathmore Pabst, Piper Bros.; 5. Wal-Co-Farm Tritomia Creator, Walworth Co. Farm.

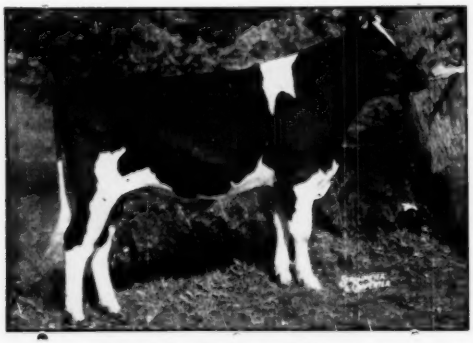

CRESCENT BEAUTY COMMANDER
Junior and Grand champion of the 1951 Waukesha (Wis.) Dairy Show. He was 1950 reserve All-American junior yearling bull and is a son of the 1949 All-American three-year-old Heifer.
Allen Hetts, Ft. Atkinson, Wis.

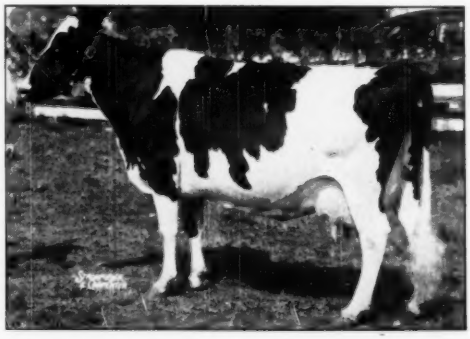

SWARTZ INCO MODEL LASS
Senior and grand champion of the 1951 Waukesha Dairy Show. She has 719.3 of fat and her sire, Swartz Inco Coachman was grand champion at the Waukesha show three times. W. H. Swartz & Sons, Waukesha, Wis.

Junior and Grand Champion Bull
Crescent Beauty Commander, Allen Hetts.

Senior Champion Bull
Nockdair Bonerges Ormsby Imperial, Baird Brothers.

Aged Cow (18)
1. Swartz Inco Model Lass, W. H. Swartz & Sons, Waukesha; 2. Piper View Strathmore Katie Lass, Piper Bros.; 3. Amery Lassie Ormsby Emperor, Lee Barney, R. Phipps & Son; 4. Crescent Beauty Jule Margarete, Allen Hetts; 5. Swartz Inco Aaggie Queen, W. H. Swartz & Sons.

Four-Year-Old Heifer (6)
1. Wal-Co-Farm Lady Burton Fobes, Walworth Co. Farm; 2. Darrow Var Sensation, Baird Bros.; 3. Korndyke Inka Piebe Bettina, Woelfel Bros., Milwaukee; 4. Pewaukee Triune Dandy Bess, Waukesha Co. Hospital; 5. Oostie Josephine Carnation, A. C. Oosterhuis.

Three-year-old Heifer (7)
1. Oatmead Ormsby Posch Hazel, A. C. Oosterhuis; 2. Cash-Mar Oral Tritomia Seven, Baird Bros., 3. Crescent Beauty Admiral Lady, Allen Hetts; 4. Inka Burke Korndyke Ormsby, Woelfel Bros.; 5. Burke Inka Ormsby Korndyke, Woelfel Bros.

Two-year-old Heifer (7)
1. Swartz Ormsby Iva Rose, W. H. Swartz & Sons; 2. Barmah M. O. W. Imperial, Lee Barney & R. Phipps & Son; 3. Crescent Beauty Precious Metal, Allen Hetts; 4. Pewaukee Triune Inka Bess, Waukesha County Hospital; 5. Wal-Co-Farm Grace Dawn Ormsby, Walworth Co. Farm.

Senior Yearling Heifer (11)
1. Pabst Comet Nettie, Pabst Farms Inc.; 2. Wal-Co-Farm Pet Tritomia, Walworth Co. Farm; 3. Misstritomia Ette Inka Canary, John K. Smith; 4. Queen Crescent Fobes Lady, Allen Hetts; 5. Pewaukee Captivator Bess Hello, Waukesha Co. Hospital.

Junior Yearling (13)
1. Swartz Inco Margaret, W. H. Swartz & Sons; 2. Crescent Beauty Margaret Lady, Allen Hetts; 3. Pabst Roamer Rose, Pabst Farms, Inc.; 4. Cash-Mar Chip Johanna Marie, Baird Bros.; 5. Nockdair Sovereign Bon Sylvia, Baird Bros.

Senior Heifer Calf (17)
1. Dibble Crescent Dean Empress, Ben Dibble, Pewaukee; 2. Barmah Imperial Ormsby, Lee Barney & R. Phipps & Son; 3. Entry, Thomas O. Ballack, Kansasville; 4. Miss Tritomia Ormsby Lady, John K. Smith; 5. Crescent Empress Susie, John Majeskie, Waukesha.

Junior Heifer Calf (17)
1. Miss Ollie Sorrelle, John K. Smith; 2. Miss Ollie Ette Bunny, John K. Smith 3. Pabst Walker Rose, Pabst Farms Inc.; 4. Key Walker Bemont Talisman, Albert Steinke & Son, Waukesha; 5. Nockdair Imperial Dina, Baird Bros.

Senior and Grand Champion Cow
Swartz Inco Model Lass, W. H. Swartz & Sons.

Junior Champion Female
Pabst Comet Nettie, Pabst Farms.

Dairy Herd
1. W. H. Swartz & Sons; 2. Baird Bros.; 3. Walworth County Farm; 4. Allen Hetts.

Breeders Young Herd
1. John K. Smith; 2. Walworth Co. Farm; 3. Baird Bros.; 4. Lee Barney & Roy Phipps & Son; 5. A. F. Gallun, Jr., Hartland.

Get-of-Sire
1. W. H. Swartz & Sons on Swartz Inco Coachman; 2. Walworth County Farm on Wal-Co-Farm Dawn Ormsby Fobes; 3. Benn Dibble on King Segis Crescent; 4. A. C. Oosterhuis; 5. Waukesha County Hospital.

Junior Get-of-Sire
1.Allen Hetts on Willow Springs Crescent Prince; 2. Benn Dibble on Crescent Beauty Royal; 3. Walworth Co. Farm on Wal-Co.-Farm Dawn Rose Tritomia; 4. John K. Smith on Sir Skylark Transmission; 5. Lee Barney & Roy Phipps & Son on Man-O-War Imperial.

Produce-Of-Dam
1. W. H. Swartz & Sons on Ormsby Fobes Homestead Inka; 2. A. C. Oosterhuis; 3. Waukesha Co. Hospital; 4. Walworth County Farm.

Best Udder
1. Piper Bros., on Piper View Strathmore Katie Lass; 2. W. H. Swartz & Sons on Swartz Inco Model Lass; 3. Walworth County Farm; 4. Clarence Swartz, Waukesha; 5. Baird Bros.

The Jonabell Herd

"The Utmost in Quality Holsteins"

Watch the Solid Golds

The first three daughters of Solid Gold to complete AR records all made Honor List requirements as follows:

JONABELL PEGGY	2y 4m 365d	cc 191d	2X	13955	3.9	541.2	14	Pts.
JONABELL SELENE	2y 3m 305d	cc 189d	2X	11973	3.8	455.8	15	Pts.
JONABELL SATIN	2y 2m 305d	cc 170d	2X	10750	3.7	393.5	4	Pts.

They represent our three favorite cow families, Peggy being a daughter of Easter Morn (Deubler and First), Selene a daughter of Rena herself, and Satin a daughter of Jonabell Marigold, one of the daughters of Old Marigold.

More on the Way

Two more Solid Gold daughters are on test as junior two-year-olds and promising well.

They are JONABELL SEQUENCE another daughter of Rena, and hence a full sister to Selene mentioned above; and JONABELL GOLD CHARM, out of All Gold, the 700-lb. daughter of Old Marigold.

These two heifers are coasting along at 50 lbs. a day and they show that dairy character with good udders and strong constitutions that we like to see in our first calf heifers, and are testing 3.8 to 4%. They will be, we believe, valuable additions to these two cow families.

Solid Gold is a son of Jonabell Rena that was our senior sire until we let the Northern Ohio ABA have him. His son, Sculptor (out of First Lady) and his grandsons, Pensive (out of Marigold) and Equipoise (out of Rena), are now our three main herd sires.

We are also reserving for future service a double grandson of Solid Gold—BATTLEFIELD, young son of Sequence by Sculptor.

JOHN A. BELL, Jr. — Oliver Bldg. — Pittsburgh, Pennsylvania

Jonabell is Located Near Sewickley, Pennsylvania.

PROOF!

of slashed MASTITIS LOSS

Sam J. Johnson, Windy Shade Farm, West Chester, Ohio, says: "We have not had any mastitis since we put in Marlow Milkers, and our cows' udders are in much better condition due to the action of the milker."

Write Dept. 17 for details.

MARLOW MILKER
MANKATO MINN.
It's Different!

HURLWOOD CLIPPER 882020 (VG)
The 148th Gold Medal Sire, owned at his recent death by Byron J. and Roxie S. Hathaway, Rutland, Vt.

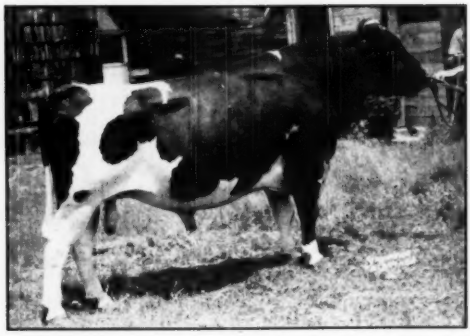

HURLWOOD SIR WALKER VEEMAN 828522 (Ex)
The 149th Gold Medal Sire, bred and owned by Hurlwood Holstein Farm, Ashley Falls, Mass. He is sire of Hurlwood Clipper.

GOLD MEDAL SIRE AND SON

A new sire-son combination of Gold Medal Sires is just announced by the Advanced Registry office. Hurlwood Clipper 882020 (VG) is the 148th Gold Medal Sire and his sire, Hurlwood Sir Walker Veeman 828522 (Ex), is No. 149.

Both father and son were bred by Hurlwood Holstein Farm, Ashley Falls, Mass. The son, Hurlwood Clipper, was sold early in life to A. B. & W. A. Weeks, North Clarendon, Vt. and later to Byron J. and Roxie S. Hathaway, Rutland, Vt. where he died last fall, leaving some fine daughters in both herds. His 31 classified daughters score 81.3, with 4 VG, 17 GP, 9 G and 1 F. Of his 27 daughters with HT records completed, 14 met Gold Medal requirements, 12 of them bred by Weeks and two by the Hathaways.

The sire, Hurlwood Sir Walker Veeman, is still living and in service in the Hurlwood herd, where he had a notable lot of daughters. There are 23 of them eligible for classification and all but one have been classified, making a score of 81.7, with 1 E, 7 VG, 6 GP, 5G and 1 F.

He is the first Gold Medal Sire to be announced as having his production ability figured on the new basis of dam-daughter comparisons. According to this new rule, there must be at least 10 dam-daughter pairs in either AR or HT or both, the daughters must average at least 410 lbs. fat with at least 3.4½ test on a mature 305-day 2X basis and the daughters' average must be at least 40 lbs. above normal

Here's A Royally Bred Son of
PABST SIR REGAL FOBES

HE IS RUBY ACRES PONTIAC FOBES AND HE WAS BORN APRIL 14, 1950.

His sire, pictured at the right, is a son of the Ex-GM, Pabst Regal (807-lb. son of Burke) whose daughters are making great records at Pabst Farms, four of them making junior 2-year-old records from 807 to 936 of fat. The dam of Sir Regal Fobes is a Burke daughter with 727 F., 4 years, 723 F., 3 years, and 679 F., 2 years.

The dam of Ruby Acres Pontiac Fobes is Maytag De Luxe Pontiac Beauty and what a pedigree she has. A daughter of Maytag Dean De Luxe, she has just completed records as follows:

Fat 2y 6m (AR-SA) 365d	**451.5**
Milk (2X-4.1%)	**11028.0**

Her dam is the Excellent Dictator Fobes Pontiac Lass with 752 F., 3.7%, a member of the 1948 All-American Produce of dam.

Your inquiry will be answered promptly.

PABST SIR REGAL FOBES
Grand Champ., '50 Wis. State Fair. High Hon. Mention for All-American Aged bull, 1950. Member All-American Get of Sire, 1949. Res. All-American 3-year-old, 1949 and Res. All-American 2-year-old, 1948. Res. Grand Champ., Waterloo, '48, '49.

This calf has All-American breeding on both sides of his pedigree. His maternal grandsire was a junior champ., in 1947 and was from an Iowa State record dam.

Ruby Acres

S. D. RUBY, Owner — **ELKHORN, WISCONSIN** — **FLOYD PECK, Manager**

expectancy for the dams. The 14 pairs for this sire average as follows:

14 daughters	12350	3.59	443
14 dams	10980	3.54	389

For dams of this level the Gold Medal requirement for the daughters would be 439.5, a figure arrived at in the following manner. Subtract the dam's average, 389, from the general breed average, 410 and you get 21. Divide this figure by 2 and get 10.5. Add this figure to 389 and you get 399.5 which is normal expectancy. Add 40 to this and you get 439.5, the Gold Medal requirement for daughters of 389-lb. dams.

Hurlwood Sir Walker Veeman is a son of Hurlwood Sir Veeman, Reserve All-American Bull Calf 1939, and his dam is Hurlwood Hengerveld Victoria (VG) with a long string of 500-lb. 2X records including 553 lbs. at 11 yrs. and 566.9 lbs. at 10 yrs. The son, Hurlwood Clipper, is out of one of the good cow families at Hurlwood.

MISS BOUIC TO GO ABROAD

Miss Miriam Bouic, daughter of Mr. and Mrs. Pearl Bouic, Marysville, Ohio, has been selected as one of 55 American students from 35 states who will study abroad this year under the International Farm Youth Exchange program. Students are selected by a committee for their scholarship standings and other college activities. The program is financed by the Extension Service, 4-H, Grange, Farm Bureau, and other public and private institutions. The purpose is to promote world peace by aiding international understanding through exchange of cultural and citizenship experiences. An equal number of students from other countries will visit the U. S.

Miriam is majoring in Home Economics at Ohio State University. She expects to leave about the middle of June for Israel, where she will spend the summer, living in the homes of some of the rural people studying the agricultural program in that country, and giving them an idea of how we live in America.

Last summer, Sigrid Schall, exchangee from Germany, spent some time at the Bouic home under this exchange program.

MISS MIRIAM BOUIC

LANNY ROSS FARM SOLD

W. D. Van Valkenburg, manager of Lanny Ross' Melody Farm at Stamfordville, N. Y. for some years past, reports the farm and herd has been sold to Richard Patterson, U. S. ambassador to Switzerland. We are glad to report that Van will continue as manager for the new owner.

Melody Farm is comprised of 450 acres and a registered Holstein herd of about 80 head is carried.

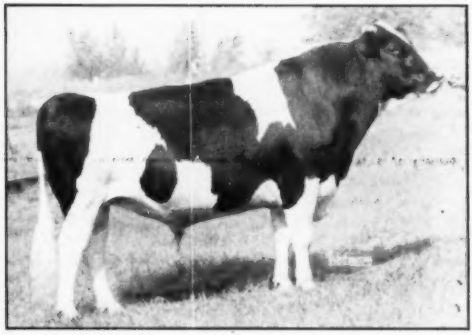

1st aged bull —Sr. and Gr. Ch., Oregon St. Fair, '50. 1st pr. aged bull, Pac. Intern'l., 1950. Nominated for All-Am. 3-yr.-old bull, 1950.

HALLROSE RANGER

Sire: Hallrose Progressor (GM-EX). Dam: Hallrose Rosebud-VG-Fat-365ds-3 yr.-535.2-Milk, 13,752-3.9%-daughter of Sir Governor Inka-GM.

Sons of "Ranger" out of daughters and granddaughters of Hallrose Hazel Inka-GM.

1950 HIR Average About 500 F.

LINDOW BROS.

RT. 3, BOX 248 — PORTLAND 1, OREGON

30 Head Classified 82.5 Point.

Eight of his daughters are now fresh—and do they have udders!! All milking over 50 lbs. on 2X.
Our best wishes go to Clausen Bros., Kenosha, Wis., on their purchase at the Watertown Anniversary of the daughter of Sir Echo. She was bred to our younger herd sire, Clyde Hill Mercedes Tidy — we will be telling you more about him.

A NEW PICTURE OF

Willow Springs Crescent Sir Echo

Hon. Mention All-Am. Aged Bull of 1950

Grand at 1950 Texas and La. State Fairs, 2nd at Waterloo, 3rd at Wis.

He is a son of the Ex. Leedora Lady B. Echo—803 F. His Ex. maternal sister was grand at Wis., Ill. and Ohio 1950
Our first HIR average:

432.2 F., 12,048 M. on 2X

Rose O'Sharon Farm

MICHAEL BRILL, Owner
Beloit, Wis.

LAWRENCE KEMPER, Mgr.
Sharon, Wis.

Index of Advertisers - - -

A

Adams Acres 55
Alprodco, Inc. 119
Analyzed Holsteins 125
Anchor Serum Co. (Mastitis) 141
Anker Farm 8
Arcady Farms Milling Co. 107

B

Badger Northland, Inc. 139
Baird & Darcey 140
Bancroft Acres 144
Barker, H. C. 144
Barney & Phipps 28
Barron County Holsteins 8
Bechtelheimer, Harvey 11
Becker, Mr. and Mrs. Elmer 69
Bell Jr., John A. 33
Boerger, L. E. 124
Bottema Farms 16
Boulc Brothers 124
Box 611 69
Bred Heifer Classic 56
Breeders' Supply Co. 139
Broad Rock Farm 4, 5
Brown-Forum Feed Division 13
Butterfly Farms 148

C

Canadian National Sale 118
Carnation Milk Farms 18
Caroldale 93
Central Ohio Group 124
Central Wisconsin Breeders 48, 49
Centralia Milk Farm 108
Chevrolet Motor Division 7
Chrisman, Burt H. 96
Christoph Farms 106
Clayton Farms, Inc. 103
Clover Knoll Farm 130
Colonial Dairy Farms 100
Conde' Milking Machine Co. 141
Conner Prairie Farms Disp. 14, 103
Consolidated Products Co. 142
Corse Press, Inc. 140
Cowles, G. S. & Harold 98
Cowphilosophy 146
Cresthaven Farms 126
Creutzburg & Son, George F. 142
Curtiss Candy Company Farms 9

D

Dane County Holstein Breeders' Ass'n 144
Dawdy, E. A. 10
Decker, Frank N. 108
De Laval Separator Co. 61
Dellinger, M. & F. 124
Delwood 72, 93
Dunham, Howard S. 144
Dunloggins of Ohio 93

E

Earlville Sale 37, 40
Edgewood Hall 87
Eerdowell Farms 110
Elgin County Holstein Breeders' Club 142
Elmwood Farms 71
Evans & Son, R. L. 11
Excelsior Ranch 47
Ezell Laboratory 139

F

Farnam Equipment Co. 139
Father Flanagan's Boys Home 103
Fenstermaker, J. O. 144
Ferguson, James W. 144
For-Mar Farms 109
Franklin Serum Co. 141
Frederick County Sale 129

G

Garden Spot Sale 114
Gibbs, Sydney Ann 90
Golden Arrow Farms 139
Gray & Son, Carl H. 127
Gray View Farm 16
Great Brook Farms 116
Green Lawn Farm 43
Green Meadow Farms 50
Green Notch Dairy Farm 8

H

H. & H. Farms 142
Hallrose Ranch 44
Harden Farms 12
Harrington Heifer Classic 109
Hart, Douglas 142
Hays Limited, Export Dept. 143
Hedge, The 147
Henry, Carl 89
Holstein-Friesian Ass'n of America 6
Holstein-Friesian Ass'n ow Canada 143
Holstein-Friesian World 145
Holt Products Co. 139
Hurlwood Holstein Farm 59, 91
Hy-Up Farms 44

I

Imig Brothers 49
Inter-County Dairy Cattle Ass'n 140

K

Kansas Group 10, 11
Keleje Farms 50
Kieffer, George 49
Killybracken 84, 85
King Dispersal, Myron A. 102
Klenzade Products, Inc. 106
Kolk, Nicholas 98
Kubin, Dale 10
Kyland 2

L

Laacke Company, R. 141
Lakeshore Holstein Sale 120
Lawara 45
Lee Sale, Harold 63
Lehner, Howard N. 48
Lindow Brothers 35

M

Maritime Milling Co. 128
Marlow Company, J. C. 33
Marlow Holstein Farms 29
Martig, J. A. 17
May Dispersal, Harold 64, 65
Meadow Springs Farm 88, 93
Miller Acres 99
Milwaukee Co. House of Correction 51
Mirsberger, Leonard 70
Mojonnier Brothers 141
Montgomery, Harold 124
Moole Bell Farm 112
Mooseheart 94, 95
Moore Brothers Corporation 103
Mor-Milk Company 67
Mott & Kandt 10
Munsell, Harry 110
Mutual Products Company 137

N

Naches Holstein Farm 31
National Convention Sale 42
National Pedigree Company 143
New Jersey State Sale 113
Newman Holstein Farms 45
Nockdair Holsteins 68
Northeastern Pennsylvania Sale

O

Ohio Breeders' Sale 121, 123
Ollrich Farm 8
Ontario Hospital Farm 138
Oosterhuis Farm 66
Ortho Pharmaceutical Corporation 139
Osborn, Leland J. 144
Osborndale 3
Overbrook Dairy 15
Oxford County Second Annual Sale 102
Oxford Holstein Breeders' Ass'n 144

P

Pabst Farms, Inc. 82
Pabst-Knutson 81
Pellissier Dairy Farms 126
Petersen, A. W. 143
Phillips Maple Lawn Dairy 111
Putney Dispersal, Elwyn 112

R

Rainbow 104
Rawleigh Company, W. T. 138
Raymondale Farm 17
Raymlmn Farm 52
Ridgely Farms 58
Rinkland Farm 52
Robson Corporation 139
Rock County Asylum & Home 53
Rose O'Sharon Farm 35
Round Oak Farm 127
Ruby Acres 34

S

Saint Croix County Hospital 104
Saint Joseph's Home 11
Sakura Farm 41
Sanfreden Farms 70
Sequoia Ranch 83
Shore, Hardy 144
Shumate, H. Allen 86
Shumway, Leon M. 142
Sletta - Lien - Shellum - Schwingler Bull Ring 128
Smith, C. B. 144
Sprunger, S. C. 144
Squibb & Sons, E. R. 105
Steel-Bilt Proving Farm 101
Strohmeyer & Carpenter 144
Sunny Vale Farms 53

T

Taylaker Ranch 97
Timm, W. G. 70
Top-of-the-Crop Sale 73, 80
Trunlan Farm 57, 92

U

Union Springs Academy 108
Universal Milking Machine Division 136
Utah State Industrial School 88

V

Verpana Farm 51
Vosburgh, Charles 144

W

Wait Farms 43
Weber Bros. 8
Weber Dispersal 46
Weidman, George 86
Westlea Farm 117
Weston Mfg. Co. 141
Wetmore, Fred C. 144
Windy Shade Farm 54
Wisconsin Breeders' Sale 66
Wisconsin State Dept. of Public Welfare 3
Wittmus & Son, William C. 90
Wolverine Sale 136
Wuethrich Creamery Co. 48
Wylam Sale & Pedigree Co. 143

DAIRY SUPPORT PROGRAM FOR 1951

The USDA Dairy Support program for 1951-52 will be carried out in the same manner as last year, according to a recent announcement. The support level for butterfat is 90% of parity, while manufacturing milk supports are set at 87% of parity equivalent. This brings Grade A butter currently to 66 cents per pound and grade A cheddar cheese to 36 cents per pound.

Omitted from the Naches Holstein Farm ad copy was the announcement of their consignment to the Idaho State sale, May 18th. This is a daughter of Chimacum Valiant from a daughter, Hallrose Tick Tock, with a new record of 929 fat, 27,000 milk on 2X at 4 yrs., the next dam 906 fat on 2X.

FLASH...

$1234 AVG. AT WOLVERINE

Raymondale's daughter of "Ajax" brought the top price of $3300 to For-Mar Farms, Flint, Mich., who also purchased the top bull, Franlo Treasure Chieftain ($3,000) from Creston Farms. Carnation Skylark Charmer was second high animal at $3200 to Clover Knoll Farms in Pennsylvania. Full details next time.

$770 FOR BEEF!

How much is a good bull worth? C. M. Bottema, Jr. of Bridgeport, Ind., who now qualifies as one of Indiana's biggest bull shippers, can give you a rough idea. He sent a 2445-lb. bull to the Indianapolis market recently and received $31.50 a hundred netting a tidy $770.17. Can you top this?

In a nutshell - here are the facts about

THE BIG SPRINGTIME 265th EARLVILLE SALE

EARLVILLE SALE PAVILION

WEDNESDAY and THURSDAY

MAY 2 AND 3

Earlville MADISON COUNTY **New York**

325 REGISTERED HOLSTEIN CATTLE T.B. Accredited, Blood Tested, mostly Calfhood Vaccinated, those bred long enough examined for pregnancy.

On Route 12-B, 40 miles south of Syracuse, 50 miles north of Binghamton. Many eligible for any state, including Pennsylvania, New Hampshire, and the deep south states.

110 Breeders from all parts of New York State, from New England, from Pennsylvania and Canada are sending quality animals to this big sale, and they will take what you are willing to bid.

The next three pages give you in detail much information about the many splendid bred animals you can buy in this big sale at—

EARLVILLE, N. Y.

WED. & THURS.

MAY 2 & 3

THE LARGEST NUMBER OF REGISTERED HOLSTEINS SELLING AT ANY SALE IN THE COUNTRY THIS SPRING.

Breeders have found that it pays them to travel many miles and buy at this long-established annual Maytime sale.

Just think of it! — you can come to this sale and bid on

- **100 First Calf Heifers,** due in the fall, from early August on, all examined for pregnancy before the sale.
- **90 Open Heifers, and Heifer Calves,** Many of these soon ready to breed.
- **100 Fresh and Close Springers,** A grand offering of the kind that will go right onto the pasture and give you large production of very profitable milk.
- **35 Service-Age Bulls,** all from good record dams up to 847 lbs. fat, many are by very noted sires. This is the sale for you to attend and buy your next Herd Sire—these bulls will sell very reasonably.

Excellent overnight accommodations at Colgate Inn, Hamilton, N. Y., or Sherburne Inn, Sherburne, N. Y.

Only the prestige of these nationally-known, long-established Holstein sales could attract so many consignments.

When good Registered Holsteins are so scarce, COME TO THIS SALE AND BUY WITH ABSOLUTE CONFIDENCE. Time and time again it has been proven that you get more value in Registered Holsteins here at Earlville.

R. AUSTIN BACKUS

Mexico, N. Y.

Sales Manager & Auctioneer

Please Read Next Three Pages

BIG MAYTIME EARLVILLE SALE

Sale Starts at 10 A.M. Each Day - Hot Dinner at Noon - Comfortable Seats

325 HEAD

100 Fresh and Close Springers
100 1st Calf Heifers Due in Fall
90 Open Heifers and Calves
35 Service Age Bulls

America's Largest Consignment Sale!

LOCATION

The Earlville Sale Auditorium, Earlville, N. Y., on Route 12-B at the Madison-Chenango County line, 40 miles Southeast of Syracuse, 50 miles northeast of Binghamton, 30 miles southwest of Utica.

HEALTH

From T.B. Accredited Herds, Blood Tested, many Calfhood Vaccinated, milkers Mastitis Tested, treated against Shipping Fever, many eligible for out-of-State Shipment.

Show Bull Selling!

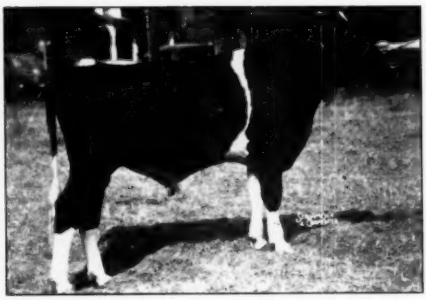

IMPERIAL ORMSBY HENGERVELD 1084334
Born July 21, 1949.

Son of the famous proven and Excellent sire, Carnation Imperial Cavalier from a dam that made 601 lbs. fat and 15,150 lbs. milk in 305 days at 4 years, 2X, 3.99%. His dam's twin sister made 671 lbs. fat and 18,270 lbs. milk in 292 days, 2X, 3.67%. His own full sister was Champion Junior Calf at Palmyra, N. Y. Fair and 2nd at the New York State Fair. Here is a splendid show prospect with **some** pedigree!—**Roy H. Studer, Lyons, N. Y.**

Five Granddaughters of Dunloggin Fon Homestead Sell!

Three bred and two open yearlings by Seraga Dunloggin Supreme, who is by Dunloggin Fon Homestead out of a 932-lb. 4.18% dam. Also a bred yearling daughter of Winterthur Fobes Select Beaver Town son of Posch Ormsby Fobes 14th and a service age grandson of Carnation Imperial Premium from a dam with 549 lbs. fat and 16,070 lbs. milk, 4½y, 304 days.—**Andrew C. Eldredge, Sharon Springs, N. Y.**

Beacon Milling Co. Sells a 501-lb., 2X Fat Cow.

A granddaughter of Chief Plebe Ormsby Burke with 501 lbs. fat and 13,443 lbs. milk at 3 yrs., 2X, 3.7%, from a Very Good dam with 662 lbs. fat and 18,196 lbs. milk, 3 yrs., 3X, 3.6%. Bred to a 1041-lb., 4.2% son of $10,500 Dunloggin King Var.—**Beacon Milling Co., Inc., Cayuga, N. Y.**

An Inka Supreme Posch Son.

Service age son of Inka Supreme Posch from a 451-lb., 2X, 3.7% dam—also a son of Strathaven Supreme Burke from a good daughter of Pebble Beach Viking, the son of 1227-lb., 3X, 5% Pebble Beach Veda Secunda.—**Marvin E. Zimmer, Schoharie, N. Y.**

An Outstanding Son of Cashman Graceful Mister From A "Dean" Dam.

Bull—born July 13, 1950. His sire is Cashman Graceful Mister, the son of Deen Var Champion from $10,000 Dunloggin Mistress Gracious. A full brother to the sire sold for $4,000. His dam is the beautiful daughter of Dean Rag Apple Ormsby that topped the females at $1,950 in the June, 1949 Earlville Sale. The dam has 592 lbs. fat and 14,868 lbs. milk in 336 days at 3 yrs., with 4% test, 2d dam by Commander Posch has 662 lbs. fat, 3y, 3X, 3.9%; 3rd dam 847 lbs. fat. A sensational pedigree!—**Cashman Farm, Hopewell Junction, N. Y.**

A High Record Pair of Popular Bred Bulls.

Bull—born March 5, 1950. Son of the 4% Knollwood Alcartra Chieftain from a dam with 150,479 lbs. milk and 5,043 lbs. fat in lifetime. Bull born April 25, 1950. Son of the 3.9% Pequea Rag Apple Ormsby Cyrus from dam with two 2X records of 685 and 699 lbs. fat, dam's dam the 150,479-lb. milk-producing dam of the first bull.—**Kenneth A. Patchen, Locke, N. Y.**

A 476-lb. Fat Cow Just Fresh.

A daughter of Genodale Great Ferdinand with 476 lbs. fat and 14,180 lbs. milk, bred to a son of Sir Bess Ormsby May 2d that is out of a 626-lb., 3½-yr.-old, 3.8% dam. Will be fresh.—**Robert Washburn, Bouckville, N. Y.**

The Son of a 711-lb. Fat Cow, 4%, 2X, Sells.

Bull—born May 26, 1950. Son of Carnacres Rag Apple Dean from a daughter of Mallary Farm Larry, with 711 lbs. fat and 17,580 lbs. milk at 6½ years on 2X, 4% test. Also a bull born March 19, 1950 by Carnacres Rag Apple Dean from a 457-lb., 3y, 2X, 3.7% granddaughter of Montvic Rag Apple Marksman.—**Dr. H. C. Fischer, Danbury, Conn.**

Two Good Record Sons of Audric Carnation Posch Sell.

Audric Carnation Posch is the $1,000 son of Carnation Slogan from the Excellent 1015-lb., 3X Audrey Posch. Both his sons selling are service age. One from a 505-lb., 4y, 3X, 3.8% dam, and his full sister has 399 lbs. fat, 305 days at 2 years. The other from a big beautiful 1800-lb. cow that made 434 lbs. fat and 11,357 lbs. milk in 305 days, 3 yrs., 2X, 3.8%.—**A. J. Brinkerhoff, Auburn, N. Y.**

Read Back Cover About Butterfly Heifer.

WEDNESDAY & THURSDAY — MAY 2-3

28th Annual Maytime Sale —— 265th in the Earlville Series

An 847-lb. "NOBLEMAN" Son Selling!

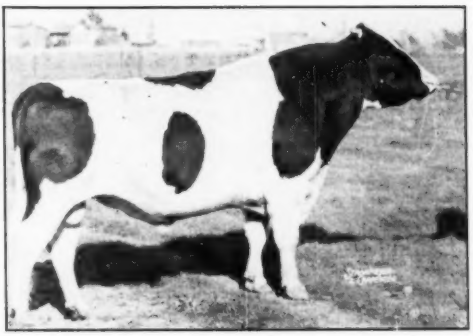

Montvic Rag Apple Nobleman

Montvic Rag Apple Nobleman is by Raymondale Ideal Successor out of the beautiful Montvic Chieftain Abbekerk who made 758 lbs. fat at 4 yrs., on 3X, 4.87%. His proving on 6 DHIA pairs shows an increase of 140 lbs. fat, 3218 lbs. milk, and .1% in test.

The bull selling, Westlen Count Bijou, was born December 15, 1949. Son of the above Montvic Rag Apple Nobleman from a granddaughter of "Nobleman" that made 847 lbs. fat and 22,926 lbs. milk at 5½ yrs., 3X, 3.7%, after a 4½-yr.-old record of 762 lbs. fat and 20,016 lbs. milk, 3X, 3.8%. One of the richest bred bulls ever offered at Earlville for production, test, and popular, proven bloodlines.—**Westlen Farm, Bridgewater, Mass.**

A P. B. Knight Granddaughter.

A granddaughter of Pebble Beach Knight with 378 lbs. fat and 10,300 lbs. milk in 243 days. Her sister has 426 lbs. fat, 305 days. Bred to a son of Weejoe Sanar from a daughter of Montvic Chieftain 7th.—**Willis S. Meade, Clyde, N. Y.**

Two Bred Heifers—Granddaughters of Dunloggin All-Var.

Two bred heifers by Wait Farm All-Var Rex, the son of Dunloggin All-Var. They are bred to Monanfran Chief Lochinvar, son of Butterfly Dargent Lochinvar from a 577-lb., 3.4% dam.—**Monford S. Kelsey, Canastota, N. Y.**

Frank N. Decker Sells A Good Bull.

Thendara Posch Plum Pledge—born March 8, 1950. Son of Thendara Winterthur Plum Pledge from a dam that has 587 lbs. fat and 14,940 lbs. milk, 2 yrs., 2X, 3.94%. The dam has been sold to the University of Connecticut, where she will be given opportunity for more records.—**Frank N. Decker, Syracuse, N. Y.**

A High Record Grandson of Commander Posch.

Bull born Jan. 19, 1950. His sire is a son of Commander Posch from a Posch dam. His dam has 562 lbs. fat and 14,423 lbs. milk at 4 yrs., 2X, 3.9%.—**Graymoor Farm, Peekskill, N. Y.**

America's Largest Consignment Sale.

Three Bred Heifers From Charlie West.

Four daughters of Clovercourt Carnation Inka Topsy, who is a 703-lb. son of Carnation Slogan. Three are bred to a 728-lb., 3.7% son of Emperor of Mt. Victoria, and the fourth sells open.—**Charlie West, Morrisville, N. Y.**

Six Open Heifers From Wm. C. Geib.

A very nice group of heifers, all open, and the herd is Bang's Certified. All are granddaughters of Walker Lyons Ormsby Matador, a son of Kingsford Walker Lyons.—**Wm. C. Geib, Callicoon, N. Y.**

A "Sovereign" Grandson Selling.

Bull born Jan. 1, 1950. Son of Stonetown Sovereign Duke, who is an 1143-lb. son of Montvic Rag Apple Sovereign. His dam made 398 lbs. fat in 284 days at 5 yrs., and is milking over 70 lbs. a day at 6 yrs. Dam's dam has two 2X records of 618 and 656 lbs. fat, 4.2% and 4.3% tests.—**Annie Hutchins, Franklinville, N. Y.**

Fifteen Choice Young Cows From John Kimker.

Fifteen good young cows, all fresh or close, all with production records from 380 to 550 lbs. fat on 2X, HIR. Included in this group is the well-known Newmont Trudie who made 459 lbs. fat in 305 days at 25 mos., 2X, 3.7%, and her daughter, "Trudie" carries one of the finest Newmont pedigrees ever written being sired by Newmont Aristocrat from a 732-lb., 6½y, 2X, 4.2% dam; 2nd dam 646 lbs., 305d, 4y, 2X, 3.8%; 3rd dam Trixy Ormsby Beets herself with 819 lbs. fat, 4½ yrs., 2X.—**John Kimker, Delhi, N. Y.**

For the 28th consecutive year—a wonderful offering of bred and open heifers along with an outstanding group of fresh and close Springers —with the herd sire prospects you have been searching for—ALL AT—

Earlville - May 2-3

R. AUSTIN BACKUS

Sale Manager & Auctioneer

Mexico, New York

Notes On Entries For The MAY 2 and 3 EARLVILLE SALE That Have Just Arrived

A Sensational Daughter of Hillmac Sovereign.

Greenaway Sovereign Chieftain—a vaccinated daughter of the sensationally-proven Hillmac Sovereign out of a daughter of Pebble Beach Chieftain Countess, with 412 lbs. fat and 12,100 lbs. milk, 2y, 305d, 2X — dam milked 80 lbs. a day on 2X in a later lactation. Due at sale time to an 800-lb. fat bull. **—John Story, Barneveld, N. Y.**

Fifteen Head From W. W. Sherman, Bloomfield Center, Conn.

Fifteen head — 12 fresh cows — one has 20,130 lbs. milk. A "Marksman" granddaughter has 495 lbs. fat and 13,100 lbs. milk. A daughter of Dunloggin Crestmaster also goes. Two bulls, one born March 7, 1950, by Sir Ormsby Fobes Dictator 52d from a VG dam with 586 lbs. fat and 15,617 lbs. milk. One 2-yr.-old bull by Sir Bess Ormsby Burke Fobes out of a daughter of Sir Bess Skylark Ormsby with 544 lbs. fat, 4y, 2X, 4.1%, dam a full sister to the well-known "Blood" bull.—**W. W. Sherman, Bloomfield Center, Conn.**

A WONDERFUL CONSIGNMENT FROM OSBORNDALE INCLUDES A 775-LB. FAT HEIFER—

She is Osborndale Miss Edna Ormsby with 775 fat, 22518 milk, 4½y, 3X, 3.5%. She is a daughter of Sir Bess Ormsby May 2 (GM) out of the same dam as Sharon Mauhs' Osborndale Supreme Lochinvar. Bred Sept. 7, 1950 to Clyde Hill Royal.

Also — Osborndale Lochinvar Miss Ella, a bred 2-year-old due at sale time to Clyde Hill Royal. Daughter of Osborndale Ormsby Inka Lochinvar from a granddaughter of Montvic Rag Apple Gladiator with 794 fat, 22389 milk, 4½y, 3X, 3.5%.

And the bull calf — Osborndale Royal Gay, born Aug. 19, 1950. Sired by Clyde Hill Royal and from a daughter of Sir Bess Ormsby May 2d (GM) with 610 fat, 15640 milk in 252d, 3X, 3.9% (still in progress). Next dam is the old "Gay" cow with 1009 lbs. fat and 30,089 lbs. milk on 3X.

Five "Marksman" Granddaughters Bred To A $1425 "Barney" Son.

Five daughters of the Grand Champion son of Montvic Rag Apple Marksman, Glenafton Rag Apple Beau and one daughter of Lonelmn Rag Apple Rockdale. **Dams all have records, up to 861 lbs. fat and 21,315 lbs. milk, 8y, 2X, 4.04%!** All due in September and October to Barney Montvic Rag Apple, a $1425 son of Butterfly Barney Lochinvar from a 950-lb., 4.4% daughter of Montvic Chieftain 7th. Plenty of rich bloodlines here.—**From Allen McLeod, Lochiel, Ont., Canada.**

The Largest Consignment Sale In America—Full of Opportunities For You To Purchase From A Large Number of Outstanding Animals With The Emphasis on Fall Heifers. You Will Find What You Are Looking For In Top Holsteins At Earlville, on May 2-3!

Four Heifers Bred To Glenafton Rag Apple Regent!

Five daughters of G C B Segis Pledge Ormsby, son of proven sire, Sir Bess Ormsby Fobes Segis Ozone. Four bred to Glenafton Rag Apple Regent, famous show son of "Marksman" and fifth bred to a son of Montvic Rag Apple Sovereign. Dams all have records, up to 493 lbs. fat. Vacc. and Approved.—**Lewis Bell, Interlaken, N. Y.**

Other Feature Animals

Sidney Smith, Canajoharie, N. Y.—2 Vacc. heifers—one a 2-yr.-old due in November to a son of Sir Bess Ormsby Fobes Dean. The other a July, 1950 heifer calf by the Grand Champion son of Montvic Lochinvar, Meadowood Rag Apple Premier. The dam of one has 600 lbs. fat, the other 400 lbs. fat, 2y, 270 days and still on test.

Glen Blumenstock, Cherry Valley, N. Y.—Four heifers, three due sale time and one due in November. One by Inka Supreme Posch from good record 2X dam, her granddam made $2,000 above feed cost. Others by Milkdale Aristocrat Rag Apple, Sir Canary Design, and Lieutenant King Bessie Carnation. All are bred to Harden Farms King Leader, son of Dunloggin King Var from a 795-lb. daughter of Dunloggin Master Stroke. His full sister was 3rd prize at Waterloo.

Paul Brocko, Waterville, N. Y.—5 heifers due in September and October. Four are by Van Horne Colantha Excellency 3d. Dams all have records to 481 lbs. fat. Bred to the son of a 483-lb. fat cow. Also one daughter of Pebble Beach Prince Kate out of a dam with over 500 lbs. fat of Wigsten breeding.

Miles B. Marshall, Morrisville, N. Y.—Granddaughter of "Marksman" bred to a son of Montvic Rag Apple Nobleman. Also a Good Plus daughter of Elmo Rag Apple Duke, fresh at sale time to Monogram Supreme Joe.

Morris White, Morrisville, N. Y.—A heifer due in Sept., sired by a son of Glenafton Rag Apple Signet. Bred to a 560-lb. fat bull. Vacc. and Approved.

Laverne W. Davis, Verona, N. Y.—2-yr.-old daughter of Butterfly Almon Lochinvar bred to son of $7,000 Smithland Supreme Champion.

Henry Marsh & Son, Munnsville, N. Y.—4 fall heifers—2 by Osborndale Duke Lochinvar—2 by Henart Winterthur Fobes Ormsby.

Harvey Watson, Earlville, N. Y.—Four Vacc. heifers bred in October to Alta Vista Signet Successor.

J. G. Horner & Sons, Phoenix, N. Y.—A cow, two 2-yr.-olds and one bred heifer. Include two daughters of Harden Farms King Sixteen.

PLAN NOW To Attend This Important Sale Make Your Selections From 325 Head

Catalogs At Ringside

R. AUSTIN BACKUS Sale Mgr. & Auctioneer, Mexico, N. Y.

Three Line Bred Winterthurs to the Classic

At Springfield, Mass.—May 10

All Three Sired by WINTERTHUR FOBES SEGIS SAKURA, Our Senior Sire

He a son of Posch Ormsby Fobes 14th (E-GM) from a dam with 526.7 F. 4.2%, 3y, 2X.

A BRED HEIFER
Out of a good record daughter of Winner (Silver Medal) due in fall to our junior sire, Excel, whose 4 nearest dams are all 100,000-lb., his own dam with 850 F. 4.7% at 5 yrs., 2X.

A HEIFER CALF
Born Sept. 1950
Out of a Taurus daughter with 15740 M. 3.7% 580.8 F. 304d 2X, second in the state last year. A great prospect.

A BULL CALF
Born Dec. 26, 1950
Out of a Taurus daughter with 20764 M. 3.7% 762.6 F. 365d 2X, Class GP. One of the best bred Winterthur bulls you will have an opportunity to buy in any sale.

LOOK FOR ALL THREE AT THE BRED HEIFER CLASSIC

Breeders from a distance attending this sale are invited to visit our place after the sale and see the herd we are developing on Winterthur and Thendara blood lines.

SAKURA FARMS—

RAOUL E. LAIME, Owner
Putnam, Conn.

40th Michigan State Sale

Catalog Summary

47 Females		
2 Yrs. & Over	**$26,740**	**568.94**
(13 calves under 3 mos. s.w.d.)	**1,170**	**90.00**
2 Bred Yearlings	**870**	**435.00**
3 Open Yearlings	**1,000**	**333.34**
9 Heifer Calves over 3 mos.	**2,665**	**296.11**
9 Bulls over 3 mos.	**4,080**	**453.34**
70	**$36,525**	**$521.79**

The 40th Michigan State Sale, sponsored by the Michigan Holstein-Friesian Association and held at East Lansing on March 9, proved to be the best in recent years with its average of $521 for 70 head, a top of $1100 and better than half of the offering bringing $500 and over. It was well supported by consignments from Michigan and Ohio herds and buyers were present outside the state from Ohio and Indiana. Glenn Casey, Williamston, Mich., was sale manager with Martin Buth, Jr., Wm. Rouston and George Shaffer making up the sale committee. C. B. Smith and John Fenstermaker, along with Mr. Casey, were the auctioneers and Herb A. Miller read the pedigrees.

From the Rainbow herd of Robin Carr and Ralph Rose, Fowlerville, Mich., came the top of the sale when Long Creek Rainbow Marcia sold at $1100 to Merle H. Green, Green Meadow Farm, Elsie, Mich. She is a daughter of Rainbow Captain Bold 5th and has 730.6 lbs. fat, 18,323 lbs. milk, 3.98%, 2X in HIR, to her credit in 300 days. She is bred to Clyde Hill King Fobes Rock. Fultona Farms, Wauseon, Ohio, owned by Clark and R. V. Biddle, sold Fultona Rag Apple Ellen a 5-year-old daughter of Montvic Rag Apple Achilles, at $900 to J. W. Gilbert, Belding, Mich. High for bulls was $730, paid for Dr. H. T. Donahue's year-old son of Clyde Hill Elsie Tidy Lad 23d out of a 715-lb. daughter of Springbank Mercedes Commander.

Following are the details on animals selling at $500 and over, and the list of buyers:

Merle H. Green, Elsie, Mich.
Long Creek Rainbow Marcia (12-45) $1100
(Robin Carr & Ralph Rose, Rainbow Farm, Fowlerville, Mich.)
J. W. Gilbert, Belding, Mich.
Fultona Rag Apple Ellen (12-45) 900
(Clark & R. V. Biddle, Wauseon, Ohio)
Falfadale Rag Apple Betsy (2-47) 600
(Ben Miller, Falfadale Farm, AuGres, Mich.)
Dr. H. T. Donahue, Caro, Mich.
Budd Farm Laura Ideal (10-48) 800
(Jack Budd, Budd Farm, Belleville, Mich.)
Maurice Parsons, Linwood, Mich.
Bancroft Acres Ormsby Pansy (1-48) 740
Falfadale Judy Supreme (11-45) 550
(Ben Miller, Falfadale Farm)
Donald L. Natzinger, Archibold, O.
Green Vale Rag Apple Marie (12-46) 740
(S. L. Medema, Westwood Farm, Kalamazoo, Mich.)
Dama Arbu Ormsby Gale (5-47) 590
(Dama Farms, Inc., Howell, Mich.)
Ben Miller, Au Gres, Mich.
(M) Donal Mercedes Lad (3-50) 730
(Dr. H. T. Donahue, Don-Al Farm, Cass City, Mich.)
George W. Bailey, Addison, Mich.
Shiawana Queen Annie Bold (8-47) 735
(Jay F. Bowlby, Shiawana Farm, Ovid, Mich.)
(M) Milsons Bess Ormsby (9-49) 670
(H. A. Miller & Sons, Williamston, Mich.)
F. W. Hertick, Lennon, Mich. (3)
Lovehome Poppy Jewel (6-45) 710
(Buth Bros., Creston Farms, Comstock Park, Mich.)
Hyup Rag Apple Pietje Pauline (2-49) 550
(Hy-Up Farms, Birmingham, Mich.)
James Park & Maynard Venema, Caro, Mich.
Hilldale Masterpiece Black Queen (12-43) 640
(H. A. Miller & Sons, Williamston, Mich.)
Russell Woodard, Owosso, Mich.
Lakefield Paul Halla (9-48) 610
(Lakefield Farms, Clarkston, Mich.)
Lymarlan Farfields Inka Ormsby (1-48) 580
(W. H. Freshour, Lymarlan Farm, Mason, Mich.)
Crestvale Tobsboy Millie (10-48) 580
(G. E. Peterson, Crestvale Farms, Orleans, Mich.)
Donald J. Aardenna, Central Lake, Mich. (2)
Korndyke Pabst Helen (9-44) 600
(Garritt & Hanson, Powlerville, Mich.)
Wm. G. Routson, Blissfield, Mich.
Fernie Lea Pabst Pietje (8-42) 600
(Hy-Up Farms)
Van Hoosen Besma Jedekatie Miria (6-43) 570
(Sarah Van Hoosen Jones, Van Hoosen Farm, Rochester, Mich.)
Lloyd S. Johnston, AuGres, Mich.
(M) Rainbow Sunshine 7th (6-50) 600
(Robin Carr & Ralph Rose, Rainbow Farm)
Vernon McKim, Albion, Mich. (2)
Ormsby Dictator Carnation (1-49) 590
(Burroughs & Rice Bros., White Stock Farm, Division, Mich.)
Richard Carsen, PawPaw, Mich.
Dama Grand Ormsby Alice (9-48) 580
(Dama Farms Inc.)
Albert Jensen, Richland, Mich.
Rose Brook Creamelle Inka (9-46) 580
(Rhine Potter, Rose Brook Stock Farm, Wayland, Mich.)
Vernon Longman, Climax, Mich. (2)
Pasture Lane Carnation Hartog (10-42) 570
(Gerald Poest, Pasture Lane Farm, Zieland, Mich.)
Floyd W. Dale, Madlete, Mich.
Kernall Rag Apple Dixie (10-48) 570
(John C. Buth & Al Reisberg, Village Acres Farm, Ionia, Mich.)
Donald Rhead, Carsonville, Mich.
Towerline Jane Rag Apple Triune (12-47) 560
(Henry Bourassa & Sons, Towerline Farm, Linwood, Mich.)
Chester A. Ritenour, Midland, Mich.
Dowling Lustre Crestlyn (9-45) 560
(Lloyd A. Gaskill, Hastings, Mich.)
Lakefield Rag Apple Inka Segis (2-48) 525
(Lakefield Farms, Clarkston, Mich.)
Ray W. Saxton, Mt. Morris, Mich. (2)
Rex Ideal Neva (11-45) 560
(Wm. Warren, Northern Gate Farm, Bay City, Mich.)
LeRoy G. Lundy, Climax, Mich.
Emmons Farms Bessie Princess (6-46) 540
(S. J. Emmons & Son, Emmons Farms, Morenci, Mich.)

(Continued on page 110)

national

JUNE 7 JUNE 7

convention sale Des Moines

A Preview of the

NATIONAL CONVENTION SALE

STATE FAIR GROUNDS

DES MOINES IOWA

Thursday June 7

Daughters of these two cows are selling -

WISFOB JULIA FOBES PRIDE

HER DAUGHTER BY PABST REGAL (EX-GM)

The calf was born last October. Wisfob Julia Fobes Pride is the **Wisconsin state champion for** 365ds-3X-3½ yrs., with her record of **912.5 lbs. fat.** In addition she has a 5-yr.-old record of 1012 lbs. fat and is now on test again going at better than a 1000-lb. rate.

The sire of the calf, Pabst Regal, Ex. and GM, has five 2-yr.-old daughters from 807 to 936 F. This beautiful heifer comes from **Lundland Farms Co., Helenville, Wis.**

Flash!

GREEN MEADOW FARMS
Elsie, Michigan
Have Consigned Their
1950 ALL-AMERICAN
HEIFER CALF!

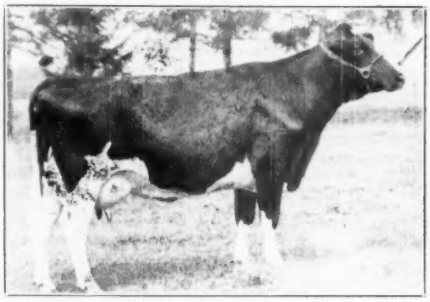

INEZ COLLEEN SEGIS (EX)

HER DAUGHTER BY PABST BURKE TRITOMIA DON (EX)

This heifer, **Grayview B D Coquette,** was born May, 1949. Her dam, pictured at the left, was **first prize four-year-old at the Wisconsin State Fair in 1943.** She has five 2X records in HIR that total **2,733 F. and 80,714 M.**

The sire of "Coquette" is an Excellent son of Burke, sire of the Ex. Res. All-Am. 4-yr.-old of 1950. "Coquette" was bred October 3, 1950 to Pabst Regal. She comes from **Francis Winslow, Grundy Center, Iowa.**

HER SON COMES FROM CANADA

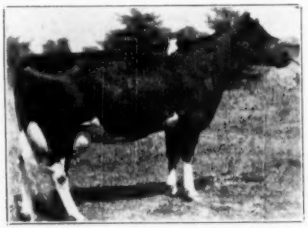

GLENAFTON LAUREL MAUD (VG) Marksman's oldest daughter—**1020 F., 103,285 M. and 3659 F. in 4 Lacts.** Her son is sired by the Glenafton junior sire, Glenafton Engraver.

Glenafton Farm also consigns a daughter of Glenafton Enchanter (1204-lb. Marksman son) from the Ex. Glenafton Laurel Patsy Pietje—**the 7 dams of this calf average 1044 F.**

•

60 HEAD OF THE NATION'S TOPS

•

Two sons of the All-American

Pabst Roamer Dean Walker Lad-Ex.

This All-American two-year-old bull of 1949 already has an All-American son. He is a son of Pabst Roamer, and his dam with 902 lbs. F., 4.4%, is the dam of two All-Americans and of the 1948 Res. All-American produce of dam. His full sister—850 F., 3.8%, 4 years.

Walter R. Lange, Watertown, Wis., sends one of these sons. His dam is Cold Spring Butter Dutch Mistress (VG) with one record of 976 F. at 7 years and another record of 859.9 F. at 5 years. She is a daughter of Dunloggin Dutch Master.

Pabst Farms consign another son of this All-American from a young daughter of Pabst Roamer and the Ex. Burke daughter, Pabst Burke Inka Star, 938 F., 4 years.

Pabst also sends a son of Pabst Sir Regal Fobes (grand champion bull at the 1950 Wis. State Fair) from Pabst Robar Ormsby Beauty, a Roamer daughter with 779 F. at 2 years, 3.9%.

WATCH THE NEXT ISSUES FOR THE OTHER STARS

BAIRD AND DARCEY

— Co-Ordinators —

WAUKESHA, WIS. **WATERTOWN, WIS.**

Carnation Imperial Cavalier

"Excellent"

Our Herd Sire

Cavalier is a double grandson of the sire of the 1413-lb. World Champion. Cavalier is a full brother to Carnation Imperial Madcap Lad whose 27-pair HT proof in Volume 6 of the Green Book lists the daughters averaging 14,000 lbs. milk, 3.72%, 521 lbs. fat for an increase over their dams of 200 lbs. milk, .22% test, and 38 lbs. fat.

Cavalier's dam is the 1115-lb. Carnation Homestead Violet, daughter of Governor of Carnation. Cavalier's first daughter to finish a 2X lactation in our herd made 435 lbs. fat, 4.1%, 10,380 lbs. milk in 325 days at 3 years.

WE HAVE AVAILABLE A FEW SERVICE AGE SONS OF CAVALIER FROM THE GOOD RECORD COWS IN OUR HERD — one from a granddaughter of Lochinvar with two 2X records over 500 lbs.; another from a 703-lb. 2X dam; another from a junior 3-year-old with 509 lbs. fat on 2X in 305 days. Write or call us.

Green Lawn Farm

GUY E. MICHAEL
Owner

2340 Scottsville Road
SCOTTSVILLE, N. Y.

ARTHUR FISHER
Manager

Heading Our Battery of Herd Sires . . .

A SON OF MONTVIC LOCHINVAR

A SON OF WISCONSIN ADMIRAL BURKE LAD

Dunloggin All Var and Weber Burke Pepper

DUNLOGGIN ALL VAR . . from one of the great brood cows and brood families of all time. His dam is Dunloggin Mistress Papoose, famed daughter of Woodmaster and SX Pietertje Papoose.

WEBER BURKE PEPPER . . representing the cross that clicked in Utah. His dam is Weber Pinky June (VG), a daughter of Wisconsin Pinky.

We have a few heifers we could spare between now and turning out time. They are well-grown, in fine condition, most bred for Fall. Prices—$350, $400, $500.

THE WAIT FARMS

J. REYNOLDS WAIT, Owner

77 Genesee Street

Auburn, New York

Our Honor List Cows of 1950

	Age	Div.	Cl.	Milk	%	Fat	Pts.
HALLROSE RUBY RAY 2378258 (GP)	5	y 365d	2X	17091	4.1	698.2	11
HALLROSE NIG 2196399 (VG)	7	y 365d	2X	16718	3.7	618.2	3
HALLROSE SOFIE TOBY 2698927 (GP)	3	y 365d	2X	14379	3.9	559.0	8
do	3	y 305d	2X	12625	3.8	478.6	9
HALLROSE HAZEL QUALITY ZOZO 2801224	3	y 365d	2X	13747	3.7	505.4	1
do	3	y 305d	2X	12774	3.7	466.3	7
HALLROSE PONTIAC BARBARA 2764140 (GP)	2½	y 365d	2X	13953	4.2	590.4	17
HALLROSE HAZEL LOLA 2661102	2½	y 365d	2X	11769	4.2	497.2	4
HALLROSE HAZEL INKA 2801221 (GP)	2	y 365d	2X	12573	4.3	542.7	14
HALLROSE PONTIAC DALLIE 2736650 (GP)	2	y 365d	2X	14766	3.5	516.0	10
						Total Points	84

Our small herd cannot of course compete with the large herds on number of points, but we are proud of the above records and are especially proud that every one of these Honor List producers carries our own Hallrose prefix and that a majority of them are by sires bearing our prefix.

As always happens, some of our best records were completed too late for the 1950 Honor List and will appear there next time.

As we look over the Honor List we recognize many great producers as daughters of Hallrose bulls—but that story we must have for a later date.

BULLS AND BREEDING STOCK USUALLY FOR SALE

HALLROSE RANCH — Troutdale, Oregon

S. B. HALL, Owner — HARRY M. TABBERT, Herdsman

SERVICE SIRE

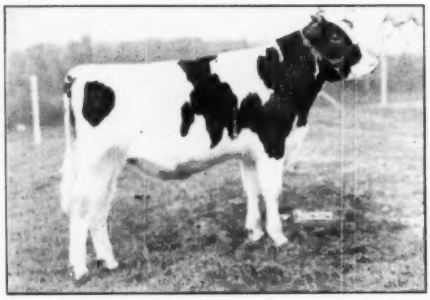

Hy-up Ideal Successor

Sire: Raymondale Ideal Successor

Dam: Kaynor Inka Wayne "Ex"

7y — 17090 M. 3.8% 648 F.

Lifetime over 100,000 lbs. milk.

FOR SALE

45

BRED HEIFERS

Due

July - Aug. - Sept. - Oct.

Price: $300 up

HY-UP FARMS

EVERETT R. MILLER, Mgr.
5610 Coolidge Rd.

BIRMINGHAM, MICHIGAN

LEROY BISHOP
Herdsman

Consigned TO THE MAY 2 & 3 EARLVILLE SALE

LAWARA FARMS

EARLVILLE, NEW YORK

5 Daughters of G C B SEGIS PLEDGE ORMSBY

A bull of Gordon Baird, Holcomb, N. Y., breeding, this bull will be highly proven within a year . . . he is a son of the highly proven, Sir Bess Ormsby Fobes Segis Ozone, who is a highly proven son of Sir Bess Ormsby Fobes Dean.

All 5 are first calf heifers, due in late fall, and 4 are bred to Glenafton Rag Apple Regent, the other is bred to a son of Montvic Rag Apple Sovereign.

All from dams with records up to 493 lbs. of fat, on 2-time milking.

Calfhood Vaccinated, and Bang's Certified, these heifers will go anywhere.

LAWARA at Interlaken, N. Y.

LEWIS S. BELL, Owner (Phone 26-F-24) HOWARD SCHMIDT, Supt.

He's Now an "Indiana Gold Medal Sire"

MAYTAG ORMSBY FOBES DICTATOR (Ex.)

He is our son of Maytag Ormsby Fobes out of the Excellent Dictator Fobes Pontiac ($4,000) she a member of the All-American Produce of Dam of 1948 and from Posch Ormsby Fobes Pontiac Lass. **His dam is just reported with a new record of 802.3-lbs. F. at John Holser's in New York.**

MAYTAG ORMSBY FOBES DICTATOR (Ex)

Below we list the records on the daughters of Maytag Ormsby Fobes Dictator up to December 1, 1950:

	Age	Days	Milk	Fat	Test	Owner
Culver Dictator Eden Vel	2y4m	350	15229	554.0	3.6%	John A. Newman & Sons
Echo Brook Mable F. Dic.	2y2m	317	11633	425.0	3.7%	Joe Gorsuch, Goshen
Coddens Fobes Ormsby Jessie	2y4m	287	11936	506.6	4.2%	Pauline Goddens, Bristol
*Al-Beth Dictator Hazel	2y5m	365	12519	510.3	4.1%	John A. Newman & Sons
Beneth Dictator Eden Maid	2y3m	341	11333	446.3	3.9%	Ben Werner, Union Mills
Elk Manor Dictator Segis	2y5m	267	10314	418.8	4.1%	Herman Bettinger, Bourbon
Brenda Ormsby Fobes Dic.	2y3m	365	16321	550.5	3.4%	J. T. Powlen, Lucerne

*(Bred by Clair Campbell, North Judson, Ind.—Jr. Champion, Ky. St. Fair, 1949).

Write us about sons of Maytag Ormsby Fobes Dictator or about his artificial services.

NEWMAN HOLSTEIN FARMS

CLAUDE NEWMAN JOHN A. NEWMAN & SONS Culver, Indiana J. DICK NEWMAN

J. H. Weber Dispersal

At the Farm — Near Yakima, Washington

(Moxee District)

MONDAY — MAY 7, 1951

TWO SONS HELPED BUILD THIS HERD

CARNATION HOMESTEAD VIOLET
7y 365d 29010 3.8 1115.7
Member of two All-American Gets by Governor of Carnation and from the Madcap Family.

HIS GRANDSON HEADS THE HERD

CARNATION IMPERIAL MADCAP LAD
Well-proven son of "Violet" by Carnation Governor Imperial.

A COMPLETE DISPERSAL

80 HEAD

50 Milking Age Cows, All Stages of Lactation
15 Heifers Bred or Ready to Breed
Balance Open Heifers and Heifer Calves

The Herd Sire Sells

Three Years Old

A son of Vernway Madcap Leader, who is sired by Carnation Imperial Madcap Lad (see picture) and from Vernway Homestead Allie (Excellent), famed 200,000-lb. brood cow.

The females of breeding age are mostly bred to this son of Leader.

Selling - Daughters of

1. **CARNATION MADCAP MARKSMAN 903057**
   A full brother to Carnation Imperial Madcap Lad, being a son of the great Violet cow by Imperial. He is well-proven in DHIA.
2. **CARNATION HOMESTEAD PREFERENCE 907404**
   A proven son of Governor of Carnation from a maternal sister to Carnation Governor Imperial, his dam being a daughter of the 1000-lb. cow, Carnation Heilo Ormsby Matador.
3. **TIETON CARNATION NEWAUKUM 729267**
   A proven grandson of Carnation Sensation (GM).

THE HERD IS ON DHIA TEST

Practically Every Animal Has a Record or Record Backing

These blood lines, Carnation, Vernway, Tieton, etc., have built some of the best herds in the Northwest.

The Weber herd was especially selected for foundation purposes and the type and production is well-known and highly esteemed locally.

DISTANCE NEED BE NO BARRIER WHEN A HERD OF THIS KIND IS OFFERED.

Write for Catalogue and Information to

R. E. EVERLY, Sale Manager

615 New Yorld Life Building, Seattle 4, Washington
BOB STANLEY, Auctioneer

Second High Honor List Owner

With 877 Points — 4 First Places

We are told that this is one of the highest Honor List scores ever reported, and we are proud of the fact that most of these winners are cows and heifers of our own breeding, carrying our own prefix and sired by our own herd sires or former herd sires, including several sires of our own breeding.

A FOUR-GENERATION GROUP

— ONE OF OUR NATIONAL CHAMPIONS —

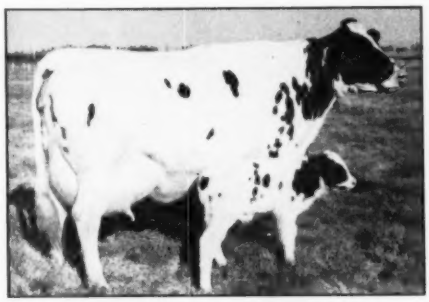

EXRANCO GETTIE BOON MATADOR (VG)
2y 7m 365d 2X 19765 M. 4.0% 800.0 F.
(First on the 1950 Honor List)
(Former National Record)
3y 10m 365d 2X 21622 M. 4.4% 942.5 F.
(National Record)

— HER DAM —

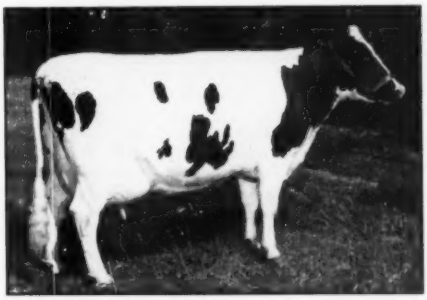

EXRANCO VALDESSA BOON MATADOR (Ex)
She completes three direct generations of Excellent cows — see her dam and granddam pictured below. She is a daughter of Showboy Inka Valdessa, who sired some of our best cows.

— SECOND DAM —

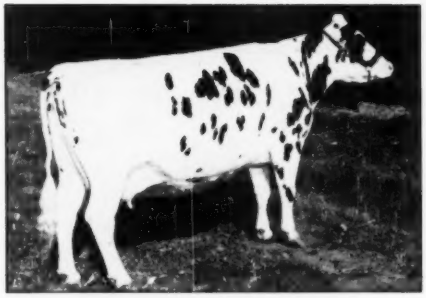

GRACE MATADOR BOON (Ex)
(Photo at 12 Years of age)
Making about 750 lbs. fat at 14 years on 2X. Her son, Exranco Perfection (VG), is a Silver Medal Production Sire, has qualified for Gold Medal and is sire of several of our greatest Honor List cows of 1950.

— THIRD DAM —

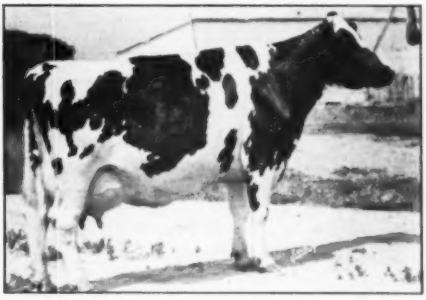

GRACE BOON CLOVERRANCH (Ex)
That wonderful old Pansco brood cow, that classified Excellent at 18½ years old and lived and produced until her death at 20 years. She was a daughter of Chimacum King Korndyke Boon, a bull of Bishop breeding.

A Few of Our Honor List Cows of 1950

Name	Age	Div.	Class	Milk	%	Fat	Rank	Pts.
EXRANCO GETTIE BOON MATADOR (VG)	2½ y	365	2X	19765	4.0	800.0	1st	46
EXRANCO PERFECTION BONITA ECHO (GP)	3½ y	305	2X	17162	4.6	690.2	1st	36
do	3½ y	365	2X	15942	4.6	739.7	8th	28
EXRANCO CHERRY	2 y	305	2X	14208	4.3	606.2	1st	42
do	2 y	365	2X	16418	4.3	704.7	3rd	38
EXRANCO ORMSBY MODEL BESS	2½ y	305	2X	16009	3.8	602.1	1st	34
EXRANCO K P O C BOON COLANTHA (GP)	3½ y	365	2X	17433	4.4	765.4	5th	31
EXRANCO VALDESSA COLANDER (GP)	4½ y	365	2X	18792	4.0	760.1	2nd	22
EXRANCO POSCH BONITA (GP)	5½ y	365	2X	22987	3.9	895.1	7th	33
EXRANCO PERFECTION BESS GETTIE	2½ y	365	2X	16246	4.2	680.4	6th	29
EXRANCO ROBLES BESS (GP)	2½ y	365	2X	15406	4.1	639.1	13th	24
do	2½ y	305	2X	14039	4.1	580.9	5th	31

WRITE US OR VISIT US IF INTERESTED

Excelsior Ranch Co., Ltd.

Dr. C. L. Ranney, Mgr. — Garden Grove, Calif.

Holsteins Star at San Antonio

By DICK NELSON

Texas Holstein Breeders brought out 61 Black and White cattle to make the largest dairy cattle exhibit of all breeds at the second San Antonio Livestock Exposition, recently. To the joy of Texas breeders, the show was held in drizzling rain, the first rain in four months.

Even the cattle seemed to enjoy the rain and well they should for to them it meant grass, and grass has been a scarce article in Texas for nearly a year.

A. L. Darnell, Prof. of Dairy Husbandry at Texas A & M College, made the placings before a ringside of nearly 100 interested persons and from the manner in which throngs of people wandered through the Holstein aisles asking questions and swarming around the cows being milked, the Black and White cattle were one of the star attractions of the entire livestock show.

W. M. Donaho of Floresville was the largest exhibitor in the show with 23 head. He also walked off with the greatest number of blue ribbons. Finis Glassie of Waco exhibited 16, Jim Maverick of Sunshine Ranch, San Antonio, exhibited 9, Edmund Campbell of Southwind Holstein Farm, Seguin, exhibited 6, Claude and Joe Kaiser of Jordanton exhibited 1, Herbert V. Boenig, Seguin, exhibited 2, George W. Soefji, New Braunfels, 2; and Jimmy Knowlton and Max Topperwein exhibited one each.

Grand Champion bull honors went to Claude & Joe Kaiser of Jordanton on their 7-year-old son of Carnation Coachman, Swartz Inco Coachman who, though being a bit on the small side, showed such remarkable quality and balance that Prof. Darnell had only one place to start the class of aged bulls and one place to go for grand championship. There was competition enough in the aged class though, with former Texas champion 9-year-old Cornation Diplomat shown by Donaho placing second and last year's champion of the show, Inglecroft Sunshine Admiral Burke shown by Jim Maverick.

Finis Glassie's son of Carnation Madcap Maximum, Piper View C Madcap Creator was named the Jr. Champion bull.

Glassie also walked off with grand champion female honors with his 5-year-old Babe Montvic Marvel King Bess who was showing plenty of bloom. This cow won her class on the strength of her quality and milkiness as well as with her exceptionally straight top line and her wide level rump. Both of the top cows were remarkably well-uddered cows and the Maverick cow Sunshine Jofour Fay had a little advantage in depth of heart and middle.

W. M. Donaho had everything his way in the junior classes by winning them all except the Sr. yearling bull class. Most of the junior classes were well filled with very toppy calves and the senior calf class especially was of outstanding calibre.

There were also outstanding tops in the rest of the senior female classes with a daughter of Countess Dean Chieftain shown by Edmund Campbell winning the 4-year-old class. She was blooming and her outstanding rump and udder made her stand out. In the 3-year-old class a daughter of Carnation Creamelle Superb shown by W. M. Donaho looked the part of a winner with her outstanding balance and quality and in the two-year-old class Glassies' Texans Superb Tidy Bess showed extreme dairy character with a well balanced udder and a straight

Following are the complete placings:

CARNATION TYPESETTER

SILVER MEDAL PRODUCTION SIRE

—Award Just Announced!

11 dtrs	14540	3.72	541
11 dams	13750	3.50	481
Plus:	790	.22	60

(ME - 305d - 2X)

TYPESETTER is our former herd sire, and we have 13 of his daughters still in the herd — big cows, several weighing a ton — cows that made from 400 to over 600 lbs. on 2X CR3 with first calf freshening every year, and now making 700-lb. fat 2X records in mature form.

A TYPESETTER DAUGHTER was announced last month with a new Wisconsin State Record of 748 lbs. fat at 3y, 2X.

TYPESETTER was a son of Governor of Carnation out of Carnation Hello Hazelwood, 943-lb. 4.3% daughter of "Imperial", she from Carnation Ormsby Hazelwood, 1019-lb. daughter of Matador Segis Ormsby from Carnation Inka Hazelwood Walker, full sister to the dam of "Governor".

TYPESETTER daughters are being bred to **Carnation Magic Laddie**, our son of "Revelation" from a daughter of "Black Magic" whose dam is a maternal sister to the "Madcaps".

BULLS OF THIS BREEDING FOR SALE

John Wuethrich Creamery Co.

Greenwood, Wisconsin

WE ARE TAKING NO CHANCES

We know what we want, and we know what we will get, for we are breeding to three top grandson of:

MILKMAID OLLIE LASSIE

5½y	305d	931.1 F.	25923 M.
	365d	1066.2 F.	29311 M.

All three grandsons are from her very outstanding daughter, now the Queen of our herd, and a beautiful dairy matron:

MILKMAID VICKERY DELLA

365 Days 8 Years 809.4 Fat 24,450. Milk

1. B. Roamer Della Lad, No. 983740, a son of Pabst Roamer, "E", Gold Medal, sire of the 1950 All-American get, and the 1948 leading Honor List sire.

2. Milkman Della Ideal, No. 1059840, by Wisconsin Ideal whose two-year-old daughters average over 600 lbs. fat. The 1946 All-American Junior Yearling.

3. Milkman Burke Masterpiece, No. 1098760, by Wis. Masterpiece, the 1948 All-American Junior Yearling, a son of Wis. Ideal from a daughter of "Burke".

For Sons or Artificial Service, Write—

HOWARD N. LEHNER — Oconto Falls, Wis.

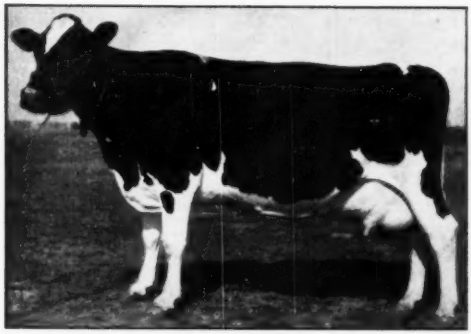

BABE MONTVIC MARVEL KING BESS 2454203
Grand Champion female at San Antonio. Last year she made 382 lbs. fat in 256 days, 2X, calving again in 10 mos. This year in 59 days (2X) she has 165 lbs. fat, 4150 lbs. milk. Finis E. Glassie, Waco, Texas.

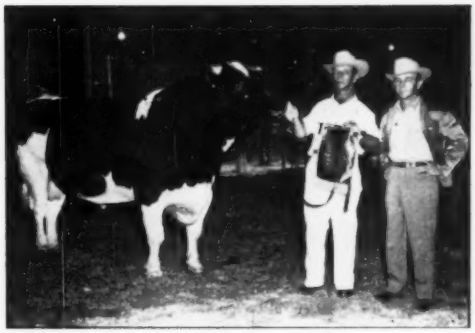

SWARTZ INCO COACHMAN
Many times Grand Champion, he starts 1951 with another Purple at San Antonio. Claude and Joe Kaiser, Jordanton, Texas.

Aged Bull Class—2 Yrs. and Over:
1. Swartz Inco Coachman—Claude and Joe Kaiser; 2. Coronation Diplomat—W. M. Donaho; 3. Texans Superb Joe Homestead—W. M. Donaho; 4. Inglecroft Sunshine Admiral Burke—Jim Maverick; 5. Texans Superb Monogram—Glassie Holstein Farm.

Senior Yearling Bull:
1. Piper View C Madcap Creator—Glassie Holstein Farm—Jack Tate.

Senior Bull Calf:
1. Texans Diplomat Posch King—W. M. Donaho; 2. Admiral Sunshine Ormsby—Jim Maverick; 3. Glassie Prince Jean Fobes—Glassie Holstein Farm.

Junior Bull Calf:
1. Veeman Dunloggin—W. M. Donaho; 2. Max Star Montvic—W. M. Donaho; 3. Donahos Homestead Whitedale—W. M. Donaho; 4. Sunshine Admiral Burke—Jim Maverick; 5. Sunshine Texans Superb—Max Topperwein; 6. Glassie Monogram Tidy—Glassie Holstein Farm; 7. Dell Ormsby Southwind—Southwind Holstein Farm; 8. Texans President Starlight Boy—Glassie Holstein Farm; 9. Southwind Aim—George W. Soefje.

Junior Champion Bull:
Piper View C Madcap Creator—Glassie Holstein Farm—Jack Tate.

Senior and Grand Champion:
Swartz Inco Coachman—Claude and Joe Kaiser.

Aged Cows:
1. Babe Montvic Marvel King Bess—Glassie Holstein Farm; 2. Sunshine Jofour Fay—Jim Maverick; 3. Swartz Inco Pontiac Empress—W. M. Donaho; 4. Holly Sensation Masterpiece—W. M. Donaho; 5. Texans Ranger Esther Monogram—Glassie Holstein Farm; 6. Ormsby Linda Homestead—Jim Maverick; 7. Coleman Plebe Creator Bess—W. M. Donaho.

4-Year-Old Cows:
1. Countess Pohlcrest Chieftain—Southwind Holstein Farm; 2. Clyde Hill Nigra Shady Brook Lad—W. M. Donaho; 3. Hilbert Josephine Creator Sensation—W. M. Donaho; 4. Linda Posch Dunloggin—Glassie Holstein Farm.

3-Year-Old Cows:
1. Texans Ranger Superb Gladys—W. M. Donaho; 2. Fobes Korndyke Dinah—W. M. Donaho; 3. Sunshine Jamina De Kol—Jim Maverick; 4. Oriole Home Burke Bell—Glassie Holstein Farm; 5. EOH Triune Ormsby Bess—Southwind Holstein Farm.

Wisconsin Leader

A REAL Wisconsin Leader!

He's the BEST that comes from Green Bay breeding — a son of Weber Burke Cyclone and a paternal brother to the celebrated Wis Ideal. His dam is Wis Symphony (843 F. — 4.3%), next dam 4.3%, next dam 4.2%!

LEADER'S DAUGHTERS ARE PRODUCING SENSATIONALLY AS JUNIOR 2-YEAR-OLDS

OLLIE	16,623 M.	580 F.
BELLE	14,237 M.	564 F.
JEWEL	14,575 M.	536 F.
ROSE	15,889 M.	520 F.
FOBES	16,430 M.	518 F.

More records you will like are coming up. Watch our advertisements from month to month, drop us a line for further information — or better yet, pay us a visit!

PLAIN VIEW FARMS

"Where Good Udders Mean A Lot"

IMIG BROS. NEILLSVILLE, WISCONSIN

Ask Us About Sons of

King Admiral Fobes Jule

OUR SENIOR SIRE

This bull is a double grandson of Jule King Fobes, sired by Admiral Fobes Jule whose dam was the Excellent Queen Juliana Ormsby Ace, a proven brood cow with records up to 827 lbs. fat on 2X.

His dam combines the Admiral and Crescent Beauty families. She is Crescent Queen Ormsby Jule (VG), with 507 lbs. fat, 3.8% on 2X, 305d, as a 4-yr.-old. She is sired by Jule King Fobes and out of Crescent Beauty Ormsby Queen (656 fat, 2X, 3y).

SIZE and EXTREME DAIRY CHARACTER are the trademark of these "Jules"

Ask Us About His Sons

GEORGE KIEFFER — Auburndale, Wis.

Tied for the Top with 90 Points

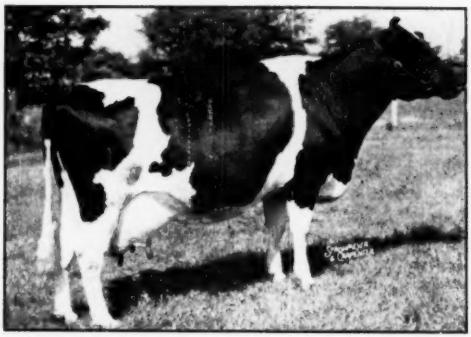

MAY KORNDYKE MERCEDES MATCHLESS (Ex)
5y 365d 2X — 25561 M. 3.9% 1006.1 F. 1st 46 Points
5y 305d 2X — 22548 M. 3.8% 866.3 F. 1st 44 Points

Her total of 90 Honor List Points was not exceeded by any other cow for this past year.

Her Ten Months record is the highest ever reported in the nation on 2X work.

She has since come back with another 1000-lb. 2X record which will appear on next year's Honor List, making her the only Holstein in the United States to make two records above 1000 lbs. fat on 2X milking. She is also the only cow of the breed in North America to make a 1000-lb. 2X record and qualify for the Ten Months Division the same lactation.

ALL THIS AND "EXCELLENT" TOO! ! !

Green Meadow Farms

Elsie, Michigan

"Where the latch-string is always out!"

ACCREDITED **Keleje Farms** CERTIFIED

Duke of Keleje (VG) is gone—lucky will be the man who has one of his sons for a herd sire. We still have two of his calves left, and he is bred to only 3 more cows

No. 1— From a 5y 1m dam with 13,265 milk 3.6% 478.8 fat 2X 219d HIR;
No. 2— From a 2y 1m Double Governor dam with 14,033 milk 3.8% 527.5 fat 2X 365d HIR.

Duke was a grandson and Double Governor is a double grandson of the great Governor of Carnation. Duke was proved on 17 pairs HIR and had an increase of + 420 milk + .15% + 30 fat. Double Governor is also favorably proved.

Here is opportunity plus and nearing the last call. Write for pedigrees, or better come and see them they're good.

KENNETH L. & WM. D. JEFFERY

Phone Amenia 23J **Millerton, N. Y.**

2-Year-Old Cows:
1. Texans Superb Tidy Bess—Glassie Holstein Farm; 2. Elm Site Madcap Royal Josie—W. M. Donaho.

Senior Yearling Heifers:
1. Chieftain Masterpiece Birdy—W. M. Donaho; 2. Princess Rag Apple Beauty—W. M. Donaho; 3. Piper View C. Madcap Jane—Glassie Holstein Farm; 4. Burke Ina DeKol Boenig—Herbert V. Boenig; 5. Luella Piebe Madge (Twin)—W. M. Donaho; 6. Sunshine Bonheur Burke—Jim Maverick.

Junior Yearling Heifers:
1. Burke Abby—W. M. Donaho; 2. Southwind Ramona—Southwind Holstein Farm; 3. Glassie King Tritomia Lenth—Glassie Holstein Farm; 4. Glassie King Posch Champion—Glassie Holstein Farm.

Senior Heifer Calves:
1. Donahos Homestead Belle—W. M. Donaho; 2. Donahos Homestead Mercedes Bee—W. M. Donaho; 3. Soefje Inglecroft Ava Burke—George W. Soefje; 4. Sunshine Linda Burke—Jim Maverick; 5. Glassie Princess Benefactor—Glassie Holstein Farm; 6. Southwind Delia—Southwind Holstein Farm; 7. Donahos Homestead Johanna—W. M. Donaho; 8. Valley Wood Perfection Lassie—Glassie Holstein Farm; 9. Jane Pabst Inka Boenig—Herbert V. Boenig; 10. Routor Clark Gable Pricollo—Jimmy Knowlton.

Junior Heifer Calves:
1. Greval Imperial Dianna—W. M. Donaho; 2. Beeoak Canary Beeline Katy — W. M. Donaho; 3. Southwind Trieste—Southwind Holstein Farm; 4. Sunshine Sultana Burke—Jim Maverick; 5. Glassie Monogram Tritomia—Glassie Holstein Farm.

Junior Champion Female:
Chieftain Masterpiece Birdy—W. M. Donaho.

Senior and Grand Champion Female:
Babe Montvic Marvel King Bess—Glassie Holstein Farm.

5TH MADISON COUNTY CLUB SALE

CATALOG SUMMARY

40 Females 2y and over (12 calves under 3m sold with dam)	**$19,965**	**$499.13**
	881	**73.42**
1 Bred Yearling	**430**	**430.00**
2 Open yearlings	**745**	**372.50**
4 Bulls over 3m	**1,425**	**356.25**
47 head	**$23,446**	**$498.85**

The 5th Madison County (N. Y.) Holstein Club Sale, held at Earlville on March 26th, was a decided success with 23 of the 47 head selling from $500 to $735. Cedarcut Donna, a big broad and beautiful 3-year-old daughter of Carnation Plutocrat, brought the $735 price when struck off to D. J. Ridings, Falls Farm, Cazenovia. Her consignors and breeders were F. Totman and R. Curtis, also of Cazenovia, and she had a 2-year-old 2X record in 10 months of 494 lbs. fat, 4.4%, 11,010 lbs. milk.

Another big cow, broad and milky, was the Honsinger consigned Hilda Rag Apple Montvic, a daughter of Montvic Rag Apple Master (XXX) and with 3 records from 455 to 604 lbs. fat on 2X. She was one of four purchases by Paul Smith, Newark Valley.

Other consignors of higher priced animals were C. E. & R. H. Fisher, Alfred J. Brown, E. W. and W. L. Durfee, and Monford S. Kelsey. All of these offerings, like the balance of the animals, were a credit to the sale.

The sale committee included Chairman William T. Jones, I. U. Scott, Harold B. Lee, Orson D. Smith, Al-

bert Fisher, and Russell Cary. Hugh M. Hughes made the selections while R. Austin Backus, Mexico, managed and sold the sale. Newt Sweetland and Joe Fisher presented the animals in the ring.

Buyers follow:

DeAlton Ridings, Cazenovia, N. Y.
Cedarcut Donna (1-47) $735
(Totman & Curtis, Cazenovia, N. Y.)
Paul Smith, Newark Valley, N. Y. (4)
Hilda Rag Apple Montvic (1-44) 710
(Harvey Honsinger, Hamilton, N. Y.)
Henart Winterthur Fobes May (6-50) 540
(Henry Marsh & Son, Munnsville, N. Y.)
Little Brook Farms, Cazenovia, N. Y.
Greyrock Rag Apple Hostess (1-48) 665
(C. E. & R. H. Fisher, Cazenovia, N. Y.)
Roy A. Bardwell, Tully, N. Y.
Okawa Bess Ormsby Inka (1-48) 650
(Alfred J. Brown, Cazenovia, N. Y.)
Valley Farms Burke Janice (12-47) 635
(Sweetland Farms, Cazenovia, N. Y.)
Niland Spitfire Dot Lotta (1-47) 580
(Kingsley B. Niles, Morrisville, N. Y.)
C. E. & R. H. Fisher, Cazenovia, N. Y.
De Ur Fee Fobes Ormsby (12-48) 625
(E. W. & W. L. Durfee, Chittenango, N. Y.)
Fisher Farms, Canastota, N. Y.
Bessie Ormsby Hyacinth (3-45) 615
(Monford S. Kelsey, Canastota, N. Y.)
Okawa Colantha Inka Burke (8-46) 560
(A. Fisher & Sons, Canastota)
Clothilde Colantha Lorena (6-44) 530
(Fisher Farms, Canastota)
Alfred J. Brown, Cazenovia, N. Y.
H S F Path-Var Lyons Ruby (1-46) 600
(I. U. Scott & Sons, Hamilton Stock Farms, Hamilton, N. Y.)
Harvey Honsinger, Hamilton, N. Y.
Big Elm Apple Burke Sovereign (8-47) 590
(Lauran & Gailan Hartshorn, Lamaga Stock Farm, Lebanon, N. Y.)
Samuel De Massey, Williamstown, N. Y.
Midhills Korndyke Dora (4-47) 580
(Victor Pushlar, Cazenovia, N. Y.)
David Watkins, Canastota, N. Y.
Mercedes Ormsby Walker Sylvia (2-47) 565
(Ephriam Washburn, Bouckville, N. Y.)
Laurence W. Roe, Madison, N. Y.
Lauroe Maude A O Geraldine (10-45) 525
(Riley Buyea, Oneida, N. Y.)
Richard Brookman, Ft. Plain, N. Y.
Sally Rag Apple Inka Dean (10-48) 525
Laurence W. Roe, Madison, N. Y.)
Morris E. White, Morrisville, N. Y.
Bessie Echo De Kol (12-44) 510
(Sweetland Farms, Cazenovia, N. Y.)
P. E. Trask, Hamilton, N. Y.
Morrisville Dauntless Nina (12-49) 505
(N. Y. State Agr. & Technical Inst., Morrisville, N. Y.)
Bernard Jellema, Bainbridge, N. Y. (7)
H S F Path-Var Girl (12-45) 505
(Henry Marsh & Son, Munnsville, N. Y.)
William L. Davis, Ludlowville, N. Y.)
Bessie Dunloggin Ormsby (12-44) 500
(L. A. Damon, New Woodstock, N. Y.)
Wm. Watkins, Canastota, N. Y.
Lime Top Ormsby Alpha (9-44) 500
R. Wendell & Virginia Burdick, DeRuyter, N. Y.)
Sholtz Bros., Oneida, N. Y.
Saga Yankee Sweetheart (11-45) 500
(Halbert E. Hiteman, West Winfield, N. Y.)

Other buyers were: L. A. Damon, New Woodstock; Robert Wilcox, Cortland; Joseph White, William J. White, Manlius; Sheldon R. Merritt, Delhi; Byron Marble, Guilford; Harry Bushnell, Canastota; Roy Christenson, Cazenovia; Clarence C. Lobdell, New Berlin; John Austin & Son, Geneva; Wm. O. Austin, Madison; I. U. Scott, Hamilton; Harry A. Smith, Fayetteville; H. I. Zoller & Son, Ft. Plain; Pickard & Younglove, Canastota; Keith Pettit, N Norwich; Marcus Putnam, Sharon Springs; Rose Horton, Stone Ridge; Linn Head, Jr., Clyde C. Head, Waterville; and Martin L. Cole, Sangerfield, N. Y.

Statistical data furnished by R. Austin Backus, Mexico, N. Y.

VERPANA FARM

"Home of Constructive Holstein Breeding"

Offers Young Sons of

PABST BEACON
Our Herd Sire

Not yet four years old, his first daughters at Verpana are just coming of milking age and we have high hopes for them.

Sire: PABST REGAL (E-GM)
Some consider him the greatest son of Burke. Certainly no other sire of any blood line has made a stronger start with his first crop of daughters — five junior two-year-olds from 800 to 936 lbs. fat on 3X, and his first 33 daughters with first calf records averaging 686.6 lbs. fat on 3X.

Dam: PABST BELMONT EYEBRIGHT (VG)
6y 365d 3X — 20791 M. 4.0% 817.6 F.
Dam of the $8,100 sire, Pabst Signal.
She is a daughter of Pabst Belmont Creator (VG-GM) from an 801-lb. 11-year-old VG dam, of the Eyebright family.

ASK US ABOUT BEACON SONS

VERPANA FARM — Rt. 1 — SHARON, WIS.

DR. and MRS. J. M. A. PAPE
Owners

LOWELL NELSON
Manager

THE CORRECTION HERD

Our aim in breeding Pure Bred Holstein-Friesian cattle has been to develope cows that would produce wholesome milk at a profit and reproduce themselves regularly to a ripe old age.
"Correction Pabst Lorain—2178199" is such a cow. Her lactations at the age of 11 years, is now—

Milk	Butterfat	Test
101100 Lbs.	3788.1 Lbs.	3.74%

H.I.R. and D.H.I.A. testing.

Bull and Heifer Calves for Sale.
South 68th and Highway 100, Milwaukee County.

Mailing address:

Milwaukee County House of Correction

9545 W. Bluemount Road
MILWAUKEE 13, WISCONSIN

JOS. B. DREWNIAK
Supt.

I. BENSON
Farm Supt.

A Service Age "Breeze" Son For Sale

— HIS DAM —

RAYULMN GOAL NODESS
Good Plus. AR records at 3, 4, 5, 6, and 7 years that average 504 lbs. fat.

E. T. 50-1—Born Jan. 2, 1950

Black, straight, deep-bodied, and with a heritage for high production and extra fine type.

His sire: Pabst Burke Breeze, son of Wisconsin Admiral Burke Lad formerly in service here — a great sire whose career was cut short by early death just when he was nearly proven and at the height of his popularity. His first-calf daughters classified well for type and with few exceptions made from 400 to over 500 lbs. of fat on 2X.

— HIS DAM —

Rayulmn Goal Nodess was sired by Sir Rayulmn Goal, a son of Baker Farm Goliath out of the Excellent cow, Rayclare Alcartra Ormsby, well-known dam of four AR daughters, three of them at Pabst Farms. Sir Rayulmn Goal had only two daughters and died before his fine breeding could be used extensively, this cow and the "Inormual" cow with 843.9 lbs. fat, 3.8%. Sir Rayulmn Goal is full brother to Pabst Direct, that was used at Piper Bros. and later in the Land O' Lakes Bull Stud, classified VG, 18 HT daughters that averaged 482 fat, increase of 1210 milk, .01%, 145 fat. The dam of Rayulmn Goal Nodess was by King Bessie Man-O-War Nonpareil, with 16 AR daughters.

This calf is priced at $750, delivered anywhere in the U.S.A. east of the Missouri River, and delivery allowance west of there. Send for pedigree, pictures, full details.

The RAYULMN Farm

Address Correspondence to:
R. P. ULLMANN — 5203 Loraine Ave., Detroit 8, Mich.

"BRILLIANT"

at Bat with Bases Loaded!

PABST BRILLIANT (Excellent), is our son of Wisconsin Admiral Burke Lad from Pabst Crusader Cornflower (844, 4½, 3y). He is maternal brother to the Gold Medal Sire, Pabst Cascader Pride.

On Base, and really hitting the ball, are our daughters of **PABST BURKE PLUTO,** our Excellent-Gold Medal former sire, also by Wisconsin Admiral Burke Lad, the highest type and production son of that great sire. 10 daughters average 15,022 milk, 3.66%, 548 fat, all but one first calf heifers, all on 2X milking. One more has just finished with 647.8 lbs., 4%, as a 2X sr. 2-yr.-old. Two more will finish soon.

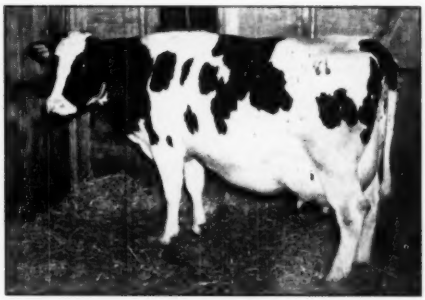

RINKLAND BURKE BABE (GP)
A daughter of Pabst Burke Pluto (EX-GM) with records:

2- 9	354	2X	14801	3.6	534
3-10	345	2X	16493	3.4	566

(In Progress)

Most of these great young "Pluto" daughters are out of daughters of our Very Good-Gold Medal former sire, Pabst Sir Belcade Dewdrop. Our ENTIRE female herd is descended from three great foundation cows, 70% of it from one of the most remarkable transmitters the breed has known.

We have several "Brilliant" sons, 2 to 7 months old, from "Pluto" daughters out of "Dewdrop" daughters.

Why Not Send for Full Details?

RINKLAND FARMS — Warren, Michigan

JOHN A. RINKE & SONS — Registered Holsteins Since 1908

Certified — Accredited — PBR 1947-1948-1950 — HIR Avg. 499 F. 3.8% 2X — All Home-Bred Since 1933.

WATCH THE COMETS!

His First Daughters Promise a Wonderful Proving

THIS IS OUR COMET SON

PABST COMBEL EYEBRIGHT
Our son of Pabst Comet from Pabst Belmont Ormsby Eyebright (VG), with four records from 586 (267d) to 754 lbs. fat.

Pabst Farms report the following records recently completed on Comet daughters:

PABST COMET LOUISE
..... 2y 365d 3X 17093 M. 4.5% 767 F.

PABST COWAYNE LUCY
..... 2y 365d 3X 19825 M. 3.9% 766 F.

PABST COMET ROBURKE WAYNE
..... 2y 365d 3X 16843 M. 3.8% 641 F.

A dozen more reported as on test.

PABST COMET has already sired an All-American son and he appears to be headed for a great future at Pabst Farms. That's why we expect such great things from our Comet son, who is out of one of the best members of the Eyebright Family.

HIS SONS ARE APPROACHING SERVICE AGE

Ask Us About Them — Come and See Them

Rock County Asylum & Home

A. G. STEINBORN, Supt. **Janesville, Wis.** **LOREN BREWER, Herdsman**

STOP — LOOK —

And consider this opportunity to purchase this young Ajax grandson for your **future herd sire:**

SVF HIGH JAX DUTCHLAND, born Jan. 20, 1951. Best record of his 7 nearest dams average 17,843 milk, 4.01%, 715 fat. "High Jax" is by our 868-lb. fat son of "Ajax", Eglantiers Rag Apple Dutchland, out of High Point Gretqui Lochinvar (VG) with a 3-year-old record of 17108 milk, 3.87%, 662 fat, 2X.

Dam of "High Jax"

High Point Gretqui Lochinvar (VG)
1st senior yearling Warkworth CS '44.
3y 2X 17108 662 3.87
2y 2X 12773 510 3.99
1 dtr. with 541 2X 3y 4%

GRANDDAM

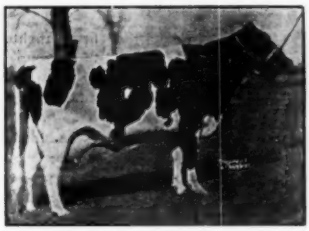

CENTRE VIEW DUTCHLAND DAISY (VG)
4y 3X 22458 868 3.86
5y 3X 19693 783 3.98
8y 3X 18263 652 3.57
561 at 3y and 560 at 7y.
1 dtr. with 690 at 2y, 3.8%.

Great Granddam

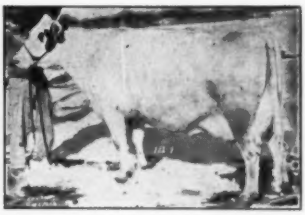

MONTVIC BONHEUR HARTOG (E)
4y 3X 24248 1153 4.75
(Former World Record)
Dam of 3 XXX sons in Canada.

The dam of "High Jax" is by Montvic Lochinvar 3rd, whose daughters are great producers testing close to 4%. "High Jax" carries the blood of two of the top sons of Lochinvar, Ajax and Lochinvar 3d, both noted for transmitting production, test and type. Top and bottom, "High Jax" is bred to do the job. His paternal sisters are beginning to freshen, with outstanding udders and great dairy quality so characteristic of this fine family. Additional information is yours upon request.

SUNNY VALE FARMS

G. D. & L. IOZIA, Owners **LAFAYETTE, N. J.** **T. J. OKARMA, Manager**

BREED YOUR TOP COWS TO —

Windy Shade Winterthur Fobes

W. S. WAYNE CANARY PIETERTJE — V.G.

OUR SENIOR HERD SIRE — son of Winterthur Posch Ormsby Fobes, VG, Gold Medal. His sire and grandsire were both great plus proven Gold Medal bulls.

Fobes' dam, Windy Shade Wayne Canary Pietertje (VG) is the heaviest producing daughter of "Old Canary" whose 5 AR daughters hold 4 Ohio State Records — she has a maternal sister with 800 lbs., 3.6, on 2X as a Jr. 3-yr.-old—1 with 614 lbs., 4.1% as a Jr. 3-yr.-old, 1 with 642 lbs. as a 4-yr.-old, and 1 with 646 lbs. as a Sr. 3-yr.-old. 1 is classified "Good", 2 "Good Plus" and 1 "Excellent".

Fobes' dam is now two-thirds through a record that promises over 900 lbs. fat on 2X. Her records to date—all 2X:

2y	2X	12,045	3.1	378 lbs.	305 days
3y	2X	15,607	3.5	546 lbs.	365 days
4y	2X	18,895	3.5	655 lbs.	365 days
5y	2X	19,062	3.6	688 lbs.	305 days
5y	2X	21,960	3.6	791 lbs.	365 days
6y	2X	19,168	3.7	704 lbs.	365 days
8y	2X	16,506	4.0	655 lbs.	240 days

and still milking over 70 lbs. a day.

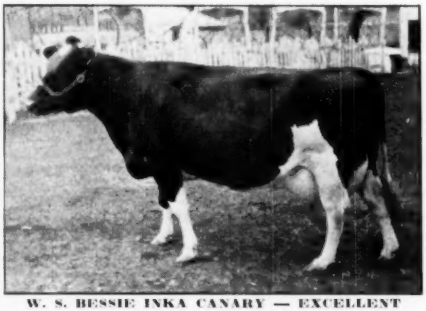

W. S. BESSIE INKA CANARY — EXCELLENT

With over 104,000 lbs. of milk at 9½ yrs. of age, she has been dry only 10 months in 6 lactations. She has never had mastitis and has never been off feed or sick a day in her life.

She has one daughter milking in the herd and another yearling daughter who is near perfect type. Her milking daughter, shown at left, Windy Shade Bessie Inka Canary, was classified "Excellent" at 3 yrs. of age, with an "Excellent" udder — fore and rear — classification. She has 2 records — 549 lbs., 3.7, 2X at 2 yrs. She is now making a very large record which will crowd her mother's present record.

W. S. WINTERTHUR FOBES AT 2 YRS.

Fobes' first daughters will freshen this summer. They are a beautiful group of youngsters and with the background of production, type and reproduction behind Fobes, we have great confidence in them.

Carrying the blood of Posch and the great Canary family, we feel that Fobes is one of the great young bulls of the breed who will carry on his sire's and dam's tradition of great production and type. We hope you'll visit us and see "Fobes" and his daughters and sisters.

Semen available by writing us direct — or by 'phoning Art Caster, herdsman, at Princeton 6035 through Cincinnati, Ohio.

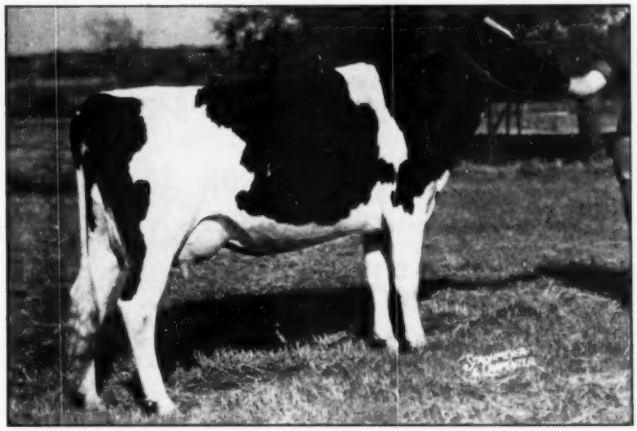

Is Our Breeding Program Sound?

Several years ago when we first planned our breeding program we came to certain conclusions with respect to the building of a great herd.

We decided that great herds are built from great cows and not from bulls. That the females in the pedigree were the only ones on which we could plan and build with confidence.

Therefore, for many years we carefully assembled a herd of outstanding females. One at this sale, two at another, always picking the tops. We would have liked to have built faster but the quality we demanded could only be found a little at a time.

During all this time we did not forget the sires side of our breeding program. We used the best bulls we could find, always insisting that they be from a great mother with outstanding type and production.

Since we began our program we have watched many Highly Advertised Herds come and go. A regular "Passing Parade". Herds who tried a "Short Cut" via the Bull Route. They believed that a highly advertised "Expensive" bull was all that they needed to be successful breeders.

Our program today is sounder than it ever was. Almost our entire herd will make from 600 to 900 lbs. fat this year. The offspring from these cows and our herdsires are turning out wonderfully. Fifty-four cows officially rate as high or higher than the one pictured above.

Yes, we are in the business of Registered Holsteins to stay. Always willing to work with new breeders in the building of their herds. We are sincerely interested in every animal we sell and in the future development of it. Remember, its family has a good home where they will be given every opportunity to increase the value of your seed stock from us. **You are always welcome to inspect our herd.**

Adams Acres

BROKEN ARROW
OKLAHOMA

THE BRED HEIFER CLASSIC

Thursday, May 10th — Sale Starts 11:00 A.M.

To Be Held At **EASTERN STATES EXPOSITION GROUNDS** Lunch Served

West Springfield, Massachusetts

65 HEAD 40 BRED HEIFERS, 5 TOP BULLS AND 20 HEIFER CALVES ***65 HEAD***

The Tops of New England & Eastern New York

Consignors:

New York
TRUNLAN FARM
GORDON ANDREWS
THE HEDGE
STANLEY PULVER
GLENODEN FARM
PHILIP RAHL
RIDGELY FARM
PERCY BAIRD & SONS
HENRY BEACOM

Massachusetts
HOOD'S CHERRY HILL FARM
MALCOLM STONE
MANDEL GUTFARB
HENRY RENOUF
O. C. WEST
WALTER HURLBURT
MALCOLM CLARK
LEO ALOISI
MAURICE DAVENPORT
ABNER PECK
GILES HALLADAY

Rhode Island
RHODE ISLAND STATE COLLEGE
CYRIL KNIBB

Connecticut
HARVEY PELTON
OSBORNDALE FARM
RAOUL LAIME
WM. W. PEARL
SHERWOOD EDWARDS
ROBT. MITCHELL
FISCHERHYT FARM
GUSTAVE SCHMALTZ
LESLIE WILCOX
LOOMIS SCHOOL
SHERMAN FARM
QUALITY FARM
UNIVERSITY OF CONNECTICUT
BEAVER DAM FARM

New Hampshire
LEVI CHICKERING

REMEMBER: This Sale Includes

20 TOP HEIFER CALVES and 5 TOP BULLS

HEALTH: All animals (excepting small calves) are calfhood vaccinated and will be tested for both Bang's and T.B. within 30 days before the sale. All are from T.B. Accredited Herds.

Auctioneer: T. R. Langdell

The Sale Committee:
M. J. Hoxie, Chairman
F. M. Nichols
Erwin Kelsey

Pedigrees: A. N. Crissey

THE HOLSTEIN BREEDERS ASS'N OF CONN.

Rainbow Sires Make Great Record In Washbon Lists

Robin Carr, veteran breeder of Fowlerville, Michigan is justifiably proud of the great showing made by two Rainbow bulls in the latest Washbon compilations. The acid test of livestock breeding is transmisssion, and one of the best tables in the Washbon book is the listing of sires having five or more proved sons, with the average production computed for the daughters of those sons.

In this listing the two Rainbow sires, Rainbow Sir Bess Rose and Rainbow Captain Bold, rate fourth and sixth on the basis of the average production of the daughters of their sons. These bulls are maternal brothers and Mr. Carr is the only breeder having two bulls rating so high in this list.

The older brother, Rainbow Sir Bess Rose, is credited with five sons, of which four were plus proved and one slightly minus. Their daughters average 494 lbs. Those were the figures as of September 1950. Since that time, Mr. Carr informs us, the single minus-proved bull has become plus and six more sons have become proved, to give him eleven proved sons, all plus and with their daughters averaging 506 lbs. (plus 44 lbs.). This is a tremendous showing.

The record of the younger brother, Rainbow Captain Bold, shows five sons, all plus-proven, with their daughters averaging 483 lbs. (plus 46 lbs. over dams). This average puts him in a tie for sixth place in the Washbon list. One of the sons of Rainbow Captain Bold sired the recently announced national champion three-year-old on 3X for milk as well as fat, Captain Rainbow Topsy (1094.9 lbs. fat, 29,158 lbs. milk).

Mr. Carr adds these interesting sidelights: "You know of course my breeding operations have been on a personal family basis with no buying and selling. In 1905 at 18 years I bought the first heifer, and down through the years I slept in stalls waiting for the grandmothers of our present animals to be born—and seven days, four times a day milking the test cows until I was almost asleep on my feet.

So inasmuch as I have been plugging Washbon, and always before that the same principles, then it is easy to understand, when out of a 50 to 60-head herd, two of our bulls are among the top six in a free-for-all contest that's really pretty rugged, you can understand that I'm almighty happy. It's a vindication of a lot of hard efforts I've been through in always trying to be breeding them, rather than dealing them."

Ten years ago Rainbow Sir Bess Rose was announced as the high index sire of the breed (962 lbs. on a 3X ME basis) which is particularly interesting as a forecast of what his sons later did.

DAIRY BREEDING GUIDE

Key Volume I, $4.00 W. E. Washbon, Author and Publisher

To our desk recently came a copy of the Dairy Breeding Guide, by Washbon. It is a key volume replacing the material presented in three previous Dairy Sire Directories by this author.

The new volume is an excellent study of sire transmission and presents data that is available from no other source. The author has developed the theory that the real test of a sire is what his sons are able to do and that sire selection from families highly proved on this basis will improve your batting average.

He has therefore assembled the DHIA proofs of the sons of sires with five or more proved sons and presents in this volume the resulting data. HIR proofs were used where available to round out proofs of sires for comparison with their sons, but were not used in evaluating their sons because of

Three Head by Pabst Burke Pilot

PABST BURKE PILOT (VG)

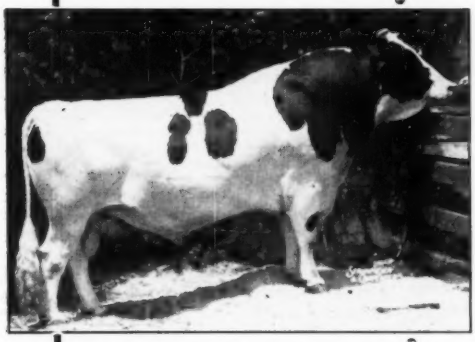

Own son of Wisconsin Admiral Burke Lad (VG-GM) and from Ponderosa Bonnie Ormsby who has 821.0 lbs. fat 3.9% 3X at 5 years. Pilot is a full brother to Pabst Bonnie Burke (Ex) and his daughters in our herd are performing wonderfully.

to the

BRED HEIFER CLASSIC

1— **TRUNLAN BURKE PILOT OURVILLA (Male)**
Born May 5, 1950
Dam: Clothilde Nellie Segis 2101504
Classified "Very Good"
9y 315d 15930 M. 3.8% 603 F. 2X
10y 365d 16125 M. 3.9% 628 F. 2X
A granddaughter of Governor of Carnation, by Carnation Governor Ourvilla, well-proven.

2— **TRUNLAN BURKE ORMSBY RUTH 3083649**
Born January 18, 1949
Dam: Trunlan Ruth Inka Ormsby 2970849
2y 306d 13460 M. 3.98% 535 F. 2X
3y 298d 15370 M. 3.86% 593 F. 2X
4y 295d 11010 M. 4.12% 455 F. 2X

She by proven Stanver Ormsby Segis.
The heifer was bred Dec. 12, 1950 to Pabst Roburke Barcader Prince (VG), our 837-lb. double grandson of Burke (by Roamer).

3— **TRUNLAN BURKE PILOT GEM 3334023** (Heifer Calf) Born Sept. 20, 1950. Her dam, also a daughter of Stanver Ormsby Segis, has 500 lbs. fat 3.85% in 334d on 2X at 2y; 667 lbs. fat, 3.7%, 18,010 lbs. milk on 3X in 323 days at 3y; and on 3X again is going over 800 lbs. fat.

ACCREDITED **TRUNLAN FARMS** **APPROVED**

Millerton, New York

To the Bred Heifer Classic

Springfield, Mass.

RIDGELY IMPERIAL MAY

Two Years Old

By a son of Pebble Beach Chieftain Countess, from Nuway Imperial May 2nd (pictured), Osborndale Sir Rag Apple daughter of an Excellent 1016-fat dam, with a great record in progress.

Due in June to Ridgely Best Lochinvar, son of Nuway Nancy Rag Apple.

SHE WAS Mr. NICHOLS' FIRST CHOICE OF ALL MY BRED HEIFERS.

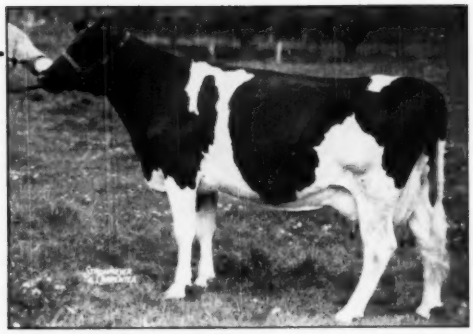

NUWAY IMPERIAL MAY 2nd

In her first 183 days 2X — 12,523 milk, 4%, 497 fat, currently milking over 60. An Osborndale Sir Rag Apple daughter of an Excellent 1016-fat dam.

Ridgely Rag Apple Inka Star

Two Years Old

By a son of Montvic Rag Apple Winston, from one of the best daughters of Osborndale Sir Rag Apple. Her dam, with 12,780 milk, 453 fat, 2X 258 days to date, was 5th aged cow at New York State Fair in 1940.

Due in June to Ridgely Best Lochinvar.

Sovereign Duchess Keyes

A July calf by a son of Montvic Rag Apple Sovereign and from a daughter of Monogram Duke, she writes a remarkable Rag Apple pedigree. She is the right age, and the right sort, to show next fall.

This is my first consignment to an out-of-state sale. It is my belief that one should consign only the sort of animal one likes to obtain. Accordingly I have permitted the selection of these heifers, which I truly consider as among my very best.

The Ridgely herd is fully Accredited for TB and Bang's, these heifers are vaccinated.

—Mrs. Frances H. Leggett.

Ridgely Farms

STONE RIDGE
NEW YORK

lack of time to undertake the job of blending this additional data (Mr. Washbon is a county agricultural agent in Cattaraugus county, N. Y. and has engaged in this study as a side venture because of his deep interest in the subject. He recently took leave of absence for a year of study at West Virginia University to complete his Master's degree. The subject of his thesis would not be hard to guess.)

While strict reliance upon record provings, without going back of them to evaluate type and other fundamental characters is not the way our master breeders find success, it is nevertheless true that no source of information should be overlooked. Many a minus proving hides a desirable sire if all the circumstances were evaluated. Conversely, many a plus proved sire would be rejected as undesirable under similar evaluation.

The science of breeding is not an exact science which can be worked out with an adding machine and pencil. Even so and recognizing these limitations, this little book is one that every breeder will find of interest and value. We recommend it for your study table.

Orders should be sent direct to the author, W. E. Washbon, Salamanca, New York.

$5,200 OFFERED HOLSTEIN-FRIESIAN SHOW, DALLAS, TEXAS

One of the most attractive Holstein-Friesian premium lists offered during 1951 will be at Holstein Regional Show, State Fair of Texas, October 12-19. On October 17, A. C. "Whitie" Thomson of Hickory Creek Farms, West McHenry, Illinois will place the Holstein ribbons .

A premium list of $5,200 has been set up in the Holstein division

State Fair of Texas annually has the greatest paid admission of any Exposition in the United States. The Southwest area (for which State Fair of Texas is a regional Holstein show) is a Holstein deficient region, hungry for registered Holstein-Friesian seed-stock. Exhibitors of black and white cattle may well afford to consider including this Southwest regional Holstein show in their 1951 circuit.

Wife: "A woman who braves wintry blasts in nylons, who but requires 75% of the bedclothes."

One of Our Top Heifers

From the Heart of the Veeman Family
Goes to the Bred Heifer Classic
She is
HURLWOOD CONQUEROR SUSIE

Born February 4, 1949

THE SIRE'S DAM

HURLWOOD VEEMAN JEWEL 2104594 (Ex)
HT 2X 5y 1m 365d 17512 M. 3.9% 684.8 F.
HT 2X 7y 1m 317d 15696 M. 4.0% 626.8 F.
HT 2X 8y 4m 309d 13221 M. 4.1% 547.9 F.
HT 2X 11y 1m 365d 15226 M. 3.9% 599.0 F.
A daughter of Veeman Pietje Ormsby (VG) who has 5 Excellent descendants.

THE SERVICE SIRE

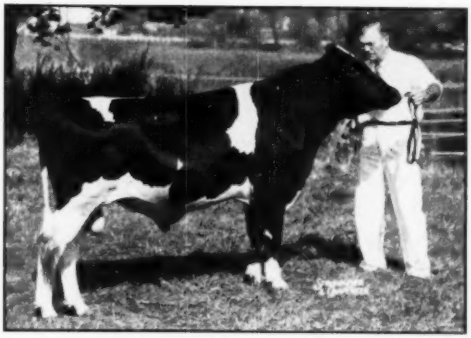

HURLWOOD ADMIRAL BURKE LAD
Nominated for All-American Junior Yearling 1950.
First at Eastern States.

Her Dam:

HURLWOOD SUSIE QUALITY 2871728
HT 2X 3y 9m 322d 15361 M. 3.9% 596.1 F.
HT 2X 4y 10m 350d 17044 M. 4.0% 674.4 F.
Daughter of Hurlwood Susie Veeman, an Excellent cow with two Excellent daughters, and with 2X records up to—
HT 2X 6y 6m 365d 15509 M. 4.2% 651.6 F.

Her five consecutive lactations average 570.2 F. 4.2% and her three tested daughters average 15170 M. 3.9% 594.7 F.

Her Sire:

HURLWOOD CONQUEROR 1026115
His first milking daughters carry the best udders we ever had.

He is a son of Hurlwood Veeman Jewel, the Excellent cow pictured at left.

His sire is N J E S Sensation Charlot Conqueror (Excellent-Gold Medal Sire) one of the greatest of the inbred sons of 45th.

— — — —

Pasture Bred
10-12-50 to 11-13-50
to
HURLWOOD ADMIRAL BURKE LAD 1112103
(Picture at Left)
Our Eastern States blue ribbon winner, nominated for All-American.

He is another son of Hurlwood Veeman Jewel, the Excellent cow pictured above.

His sire, Weber Burke Clover Lad (E-GM) is one of the greatest sons of Burke.

— — — —

The heifer should be due just right for the shows this fall.

Her calf will carry a truly remarkable combination of Veeman, Conqueror and Clover Lad.

Hurlwood Holstein Farm

Ashley Falls, Mass.

We are within 60 miles of Springfield. Plan to visit us after the sale.

Bo-Cann Herd Brings $100,000

CATALOG SUMMARY

91	Females 2y & over (81,595 s.w.d.)	$81,595	$876.87
	(21 calves under 3m	4,855	231.19
10	Bred Yearlings	5,610	561.00
11	Open Yearlings	5,280	480.91
20	Heifer Calves over 3m	9,850	492.50
23	Bulls over 3m	13,000	565.22
155		$100,200	$646.45

The Bo-Cann Farms herd, numbering 155 head plus 21 baby calves under three months of age, attracted crowds for its two-day dispersal April 2nd and 3rd that overflowed the capacity of the round sale pavilion, located right on the main farm. Analysis of the catalog shows a total of 81 buyers from Wisconsin, Indiana, Illinois, Missouri, Nebraska, Ohio and Georgia. This was the largest offering of "Burke" bred animals yet reported in any single sale and the prices reflect the intense and wide-spread interest in that bloodline. Note that the 21 baby calves, under three months of age, averaged $231.

The sale topper was a daughter of Pabst Roamer, Bo-Cann Spitfire Mable at $3,150. When she entered the ring bidding broke out all over the house, resolving quickly into a three-way battle between Harry Pickitt of Allegan, Mich., C. M. Bottema of Indianapolis, and Walter Lange, Watertown, Wis., who was the final bidder. A 5-year-old, with 703 lbs. fat for her last lactation, fresh since January 24th, she was worthy of the top valuation. Her VG dam was by the Gold Medal Osborndale Spitfire and from an 826-lb. fat daughter of Sir Bess Ormsby May. Her young son by Bo-Cann Burke Roamer Fobes brought $800, going to Charles L. Jones, Dodgeville, Wis. Her yearling daughter by Pabst Burke Creator, selling open, brought $925 on the bid of C. C. Frederick, Fall River, Wis.

Walter Lange was also the buyer of the second high animal, and the one which many picked to top the sale, the 7-year-old foundation cow, Wis Charity. The price was $2,275. A daughter of Weber Burke Cyclone, she made 816 lbs. at 3y, 754 lbs. at 4½y, and was on test as a 7-year-old for 189 days at the time of the sale with credits of 584 lbs. fat. She was bred March 24 to Pabst Regal. The last contending bidder was B. A. Conlin, Columbus, Wis., who later paid $1575 for her VG 4-yr.-old daughter by Pabst Burke Creator. This heifer was 5th prize 3-year-old at Waterloo last year, had 700 lbs. fat as a 2-year-old.

"Charity's" 2-year-old son by Pabst Burke Creator went to C. C. Frederick at $1100, and her last bull calf, born Oct. 6, 1950, went to John Rufenor and Willard Doerfert, Hartford, Wis. at $1650.

C. M. Bottema, Indianapolis, bought 7 head including Bo-Cann Burke Jane at $1500. She is a 600-lb. 2-year-old daughter of Pabst Burke Creator out of the VG 1024-lb. foundation cow, Nowisco Fobes Jane, a Wisconsin State Champion. Old "Jane" herself, 8 years of age, brought $710 from Lundt Bros., Helenville, Wis. Her 10-months-old heifer calf by a son of Roamer brought $800.

Rite Way Farm, Grayslake, Ill. got back into the business following their recent dispersal with the purchase of three animals headed by Bo-Cann Burke Oostie, 622-lb. 2-year-old daughter of Pabst Burke Creator from a VG daughter of Hoesley Joe Windsor Homestead, at $1225. A. C. Oosterhuis paid $700 for her full sister a year younger.

W. B. Krueger, Lake Geneva, Wis. paid $1175 for one of the daughters of Pabst Roamer in the offering, a heifer on test at 2 years, and out of a Wisconsin State Champion dam with 1012 lbs. of fat.

C. C. Frederick, Fall River, Wis. wrote the largest check of the sale for his purchase of 26 head, topped by the junior herd sire, Bo-Cann Burke Charity ($1100). Included were half-a-dozen of the top bred and open yearling daughters of Pabst Burke Creator.

Warren G. Clark of Beaver Dam, Wis., paid $1000 for Bo-Cann Burke Pride, another of the top daughters of Pabst Burke Creator. Gem City Dairy, Baraboo, Wis. paid $1000 for the bred 2-year-old daughter of Bo-Cann Wis Charity by Carnation Blue Ribbon, 1154-lb. fat son of Carnation Governor Imperial.

The sale was under the management of Baird and Darcey, with C. B. Smith at the gavel. Buyers, with animals selling for $500 or more, were as follows:

(W. T. P.)

Walter R. Lange, Watertown, Wis.
Bo-Cann Spitfire Mabel (6-45) $3150
Wis Charity (5-43) 2275
John Rufenor and Willard Doerfert, Hartford, Wis.
(M) Bo-Cann Burke Charity Great (10-50) 1650
B. A. Conlin, Columbus, Wis.
Bo-Cann Wis Charity (10-46) 1575
C. M. Bottema, Indianapolis, Ind. (7)
Bo-Cann Burke Jane (10-47) 1500
Bo-Cann Hello Burke Genn (3-47) 1000
Bo-Cann Makida Tidy Fobes (9-45) 775
Ormsby Nora Milco (11-44) 500
Sedgland Johanna Hengerveld Dell (9-43) 500
Rite Way Farm, Grayslake, Ill. (3)
Bo-Cann Burke Oostie (9-46) 1225
Lepiens Bonnie Fobes (3-43) 785
W. B. Krueger, Lake Geneva, Wis.
Bo-Cann Roamer Julia Pride (4-48) 1175
Bo-Cann Bonny Rag Apple Fobes (8-45) 650
C. C. Fredrick, Fall River, Wis. (20)
(M) Bo-Cann Burke Charity (4-48) 1100
Bo-Cann Burke Roamer Spitfire
Bo-Cann Jo Admiral Burke (2-47) 810
Bo-Cann Burke Fobie Jane (1-50) 725
Bo-Cann Burke Roamer Kathy (8-49) 660
Bo-Cann Burke Walker (9-48) 650
Bo-Cann Roamer Good Luck (4-48) 625
Wisconsin Lina (4-43) 625
Greens Burke Inka (4-47) 600
Branline Lady Queen (12-42) 530
Hartog Piebe Segis Inka (2-42) 510
Wis Bo-Cann Cyclone (7-49) 500
Warren G. Clark, Beaver Dam, Wis. (3)
Bo-Cann Burke Pride (10-47) 1000
Gem City Dairy, Baraboo, Wis. (3)
Bo-Cann Carnation Burke (3-49) 1000
Bo-Cann Burke Dell (10-47) 590
W. R. Ingram, Beaver Dam, Wis.
Sedgland Lady Hengerveld Jo (2-43) 1000
Tom Courtney, DeKalb, Ill.
Bo-Cann Burke Tootie (1-48) 990
Bo-Cann Daisy Burke Carol (2-47) 700
I. A. Ruder, Monee, Ill.
Bo-Cann Burke Good Luck (6-49) 975
Bo-Cann Burke Toots (1-49) 800
Jules Pierlow, Clayton, Mo. (7)
Bo-Cann Burke Roamer Julie (12-47) 925
(M) Windy Shade Fobes Posch Belle (12-49) 750
Bo-Cann Burke Carnation (10-50) 675
Bo-Cann Burke Charity Lassie (6-50) 500
Louis Peterman, Juneau, Wis.
(M) Bo-Cann Roamer Burke Joe (2-48) 900
Bo-Cann Burke Ollie (9-48) 660
(M) Bo-Cann Burke Charity Jule (7-50) 550
Bessie Hoesly Sir Posch (8-47) 500
Fred Eipperle, Bennington, Nebr. (7)
Bo-Cann Charity Burke Wisfob (8-50) 875
(M) Bo-Cann Burke Charity Pete (10-50) 725
Bo-Cann Roamer Lucy (7-50) 600
Bo-Cann Burke Chip (6-50) 510
Anton Hoffer, Wausau, Wis.
Nowisco Fobes Trivina Nancy (1-43) 855
Hilmer G. Mueller, Seymour, Wis.
(M) Bo-Cann Sir Inka Ormsby (10-46) 835
Rusco Farms, Platteville, Wis.
Wis Allie (6-47) 820
Connie Mercedes Man-O-War (11-41) 560
(M) Bo-Cann Nig Double Burke (5-50) 500
Chas. L. Jones, Dodgeville, Wis.
(M) Bo-Cann Burke Roamer Fobes (1-51) 800
Duane Thompson, Jubbleton, Wis.
Bo-Cann Roamer Jane (7-50) 800
Arthur Puls, Allenton, Wis.
Bo-Cann Double Burke Spin (12-48) 800
(M) Bo-Cann Charity Burke Champ (5-50) 600
Floyd Jones, Bangor, Wis.
Bo-Cann Burke Admiral Fobes (5-48) 775
Bo-Cann Charity Barbara (6-50) 525
Kenneth Helms, Grafton, Wis. (2)
Bo-Cann Burke Florence (7-50) 775
Dr. J. W. Hayden, Maple Park, Ill. (3)
Bo-Cann Burke Makida (2-48) 760
Bo-Cann Nig Champion (8-49) 600
Edward R. Paskey & Son, Poynette, Wis.
Bess Barbel Pabst Ormsby (2-48) 725
Wm. Garvey, Knuknuna, Wis.
Jenniton Mercedes Wayne (4-47) 710
Lundt Bros., Helenville, Wis.
Nowisco Fobes Jane (12-42) 710
A. C. Oosterhuis, Oconomowoc, Wis.
Bo-Cann Burke Oostie Homestead (11-47) 700
Chas. F. Hasnerl, Knox, Ind. (3)
Meadowsweet Bo-Cann Burke Star (11-48 670
Chip Bo-Cann Clipper (5-49) 575
Willis Waterworth, Fall River, Wis.
Bo-Cann Nig Burke Rosie (3-49) 660
Mrs. M. A. O'Brien, Shullsburg, Wis.
Greencowis Carnation Betsy (4-48) 650
Bo-Cann Nig Burke Dolly (11-48) 560
J. W. Hughes, Atlanta, Ga. (8)
Bo-Cann Burke Wayne Bess (11-48) 630
North Star Carol Victoria (12-45) 585
Bo-Cann Nig Jo (5-50) 540

(Continued on page 68)

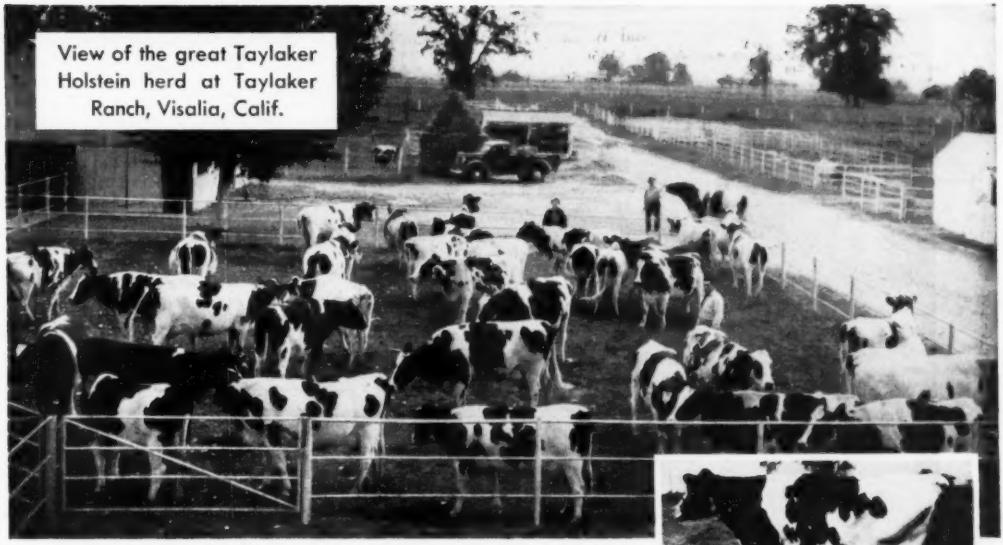

View of the great Taylaker Holstein herd at Taylaker Ranch, Visalia, Calif.

Taylaker Ranch's Top Holstein Herd Makes Record with De Laval Milking

Mrs. J. W. Taylor's famous Taylaker Holstein herd at Visalia, Calif., has many outstanding accomplishments to its credit—far more than we can mention in this short space. The herd has been classified 7 times and is rated one of the highest in the nation with 5 "Excellent", 15 "Very Good", 20 "Good Plus", 6 "Good" and none "Fair" or "Poor." In 1949 on 2X milking the Taylaker herd led all officially tested Holstein herds of 31-50 cows, even those on 3X milking, and produced in 306 days 14,965 lbs. milk and 542.7 lbs. fat, 3.6% (39 cows). In 1950 on 43 cows the official average was 13,732 lbs. milk and 511.7 lbs. fat, 3.7%.

Mrs. Taylor says: "We have never used anything but a De Laval Milker. Our first three years the herd was hand milked but for the rest of the time it has been machine milked. All the cows except Chimacum Beauty Gettie have been milked their entire lives with the De Laval. However, she was changed over to the De Laval after three years of hand milking without interrupting her production."

What has been good for the famous Taylaker Holsteins would be good for your herd, too.

Taylaker Ormsby Annabel, 2219349. "Excellent". Member of the Holstein 100,000 Pound Club. At 6 years, 7 months, she produced in 365 days, 2X milking, 21,723 lbs. milk, 841.8 lbs. fat, 3.9%.

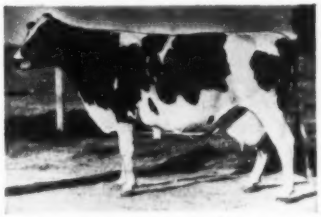

Taylaker Ormsby Gettie Hengerveld, 1944692. "Excellent". One of the top 16 cows of the Holstein breed as selected by the Committee of the National Holstein-Friesian Association. At 5 years, 4 months, she produced on 2X milking in 365 days, 16,743 lbs. milk, 710 lbs. fat, 4.2%.

Chimacum Beauty Gettie, 1538205. "Excellent". She produced in her lifetime 199,901 lbs. or 99.9 tons of milk, 6402.1 lbs. or 3.2 tons fat. One of the most remarkable foundation cows that ever lived.

THE DE LAVAL SEPARATOR COMPANY
165 Broadway, New York 6 • 427 Randolph St., Chicago 6

DE LAVAL PACIFIC CO.
61 Beale St., San Francisco 5

THE DE LAVAL CO., Limited
Peterborough, Ontario

THE NEW BROAD ROCK FARMS FROM THE AIR
In the foreground are the newly constructed dairy barns, owned by St. Joseph's Abbey, at Spencer, Mass. In the background are the famous stone barns of the former Alta Crest Ayrshire Farms, now remodeled into a monastery.

Trappist Monks Purchase Broad Rock Herd

Classification, Testing and Breeding Program to Continue
Bert Henman Retained as Herd Manager

On April 25th St. Joseph's Abbey, Spencer, Massachusetts will accept delivery of the entire herd and Broad Rock prefix owned by the estate of the late Michael A. Gammino, Peace Dale, Rhode Island.

St. Joseph's Abbey is a monastery and the Monks are members of the Cistercian Order of the Strict Observance. They occupy the large Alta Crest Farms formerly owned by Arthur Sagendorf, a well known Ayrshire breeder. This with additional lands that have been acquired provides them with 1300 acres of which 500 to 600 acres are very fertile, tillable soil.

Their monastery was originally situated at Cumberland, Rhode Island until March 21, 1950 when a disastrous fire destroyed most of the property and left the Monks, 140 in number, almost homeless.

For a time after this set-back they occupied the CCC barracks at Chepachet, Rhode Island, moving to Spencer in June, 1950. With the help of their many friends and long hours of hard work and prayer they have completely overcome the interruptions caused by that disheartening event.

The spacious Alta Crest stone barns, silos and other buildings have now been converted into a truly magnificent monastery replete with study and work rooms, chapel, dining rooms, sleeping quarters, etc. A new dairy barn of modern construction and other buildings have been erected for the new herd.

The Monks are not in any sense inexperienced either in farming or cattle breeding. Since 1943 they had been developing a herd of grade and registered Holsteins which finally numbered eighty-four head. In this they displayed exceptional aptitude as breeders. This herd was disposed of at public auction on April 19th when it became known that the more valuable Broad Rock herd would be made available to them.

Future Herd Policy

The policy with respect to the new herd will be to continue the breeding program as it was at Broad Rock Farm, using the same sires, and continuing the HIR testing program, bi-annual type classifications, advertising, selling breeding stock both females and young bulls at private treaty and through consignment auctions. To this end, Bert Henman, the Broad Rock herdsman, has been employed as Herd Manager. Bert has been at Broad Rock for eighteen years and much credit for the splendid health and condition of the herd is of course due him, as well as to the former owners.

As it stands today the herd is in the height of its glory as a breeding establishment. When one inspects this herd in detail as the writer has had an opportunity to do recently, he will recognize it as a truly beautiful monument to the late Mr. Gammino, and a tribute as well to his son, Mike.

High Production

Here is a magnificently uddered, dark colored, straight legged lot of cattle that ranked third high in the nation for production among herds containing 31 to 50 cows on 3X-2X milkings for the year ending November 30, 1949. There were 48 head milking. The past year's (1950) HIR average recently announced is 15,903 pounds of milk, 3.6% test and 540.9 pounds of butterfat. There are 47 cows with completed records, including many heifers, and all except three have records above 500 pounds of butterfat. This is a high level of production for a herd of this size. And all except twenty-five of the 140 head were bred by the Gammino's.

In July, 1949, this herd was classified with 58 head averaging 82.8 points. A calfhood vaccination program has been followed and the herd is accredited for both Bang's and T.B.

Some of the high record members of the herd are: Dunloggin Mistress Ruth who produced 30,826 pounds of milk and 966 pounds of butterfat and has three other records above 25,000 pounds of milk; North Star Frances Waynette 23,152 pounds of milk and 960 pounds of buterfat; Baker Farm Maria, 27,902 pounds of milk and 896 pounds of butterfat; Maytag Ormsby Fobes Hulda, 23,824 pounds of milk and 863 pounds of fat; Quonquont Royal Senora, 21,517 pounds of milk and 814 pounds of fat; Gracious Ormsby Velma, 21,596 pounds of milk and 809 pounds of fat.

(Contitnued on page 68)

Little Brook Farms Annual Heifer Sale

Monday, April 30, 1951

90 REGISTERED HOLSTEINS

At the farm, located 4 miles south of **Cazenovia, Madison County, New York,** on East Road to New Woodstock. One mile off Route 13. 25 miles southeast of Syracuse, N. Y.

Featuring a Beautiful Fresh 4-yr.-old Daughter of Sir Bess Ormsby Fobes Dean

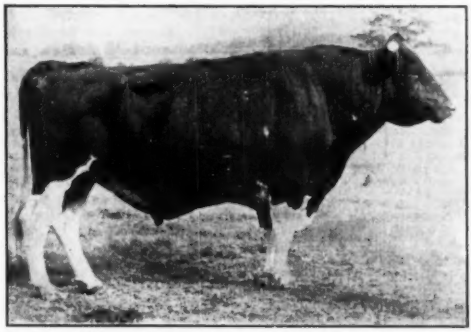

SIR BESS ORMSBY FOBES DEAN

Popular proven son of Sir Bess Ormsby Fobes 73rd whose HIR proof shows a 93-lb. fat increase over 436-lb. fat dams, plus .19%, and plus 1800 lbs. milk, 18 pairs.

We call your attention particularly to this outstanding 4-year-old daughter, with 447 lbs. fat, 12940 lbs. milk in 273 days at 3y 4m. Fresh and milking over 70 lbs. a day on 2X. She will suit the most critical buyer.

HEALTH:

HEALTH—T.B. and blood tests are up to date. Eligible for out of state shipment, except to Pennsylvania.

Pregnancy Examinations made.

Nearly all calf Vacc. All vacc. against shipping fever.

80 First-Calf Heifers —

60 are bred for fall or early winter.
10 close springers, 8 unbred yearlings.
2 service age bulls.

35 heifers bred to Reedhill Veedict-Var (selling). A beautiful individual 16 mos. old) son of Veediction from a good record daughters of TEST-MOR MONTVIC CHIEFTAIN; 15 heifers bred to Windfield Supreme Inka. A very nice son of Inka Supreme Posch from a 460-lb. fat dam. (Also selling). Many of these heifers are from high record dams up to over 600 lbs. fat. Nice individuals, good (turn out) condition.

2 Service Age Bulls

10 GREAT YOUNG FRESH COWS

Including 5 daughters of Cornell Successor Ben, all with records of about 500 lbs. WHAT a GET OF SIRE for the fall shows.

Ed Keane of Merchants Bank of Syracuse, will be here to extend credit if desired.

We extend to you a very cordial invitation to come, see and buy a great offering of young Registered Holsteins.

DAUGHTERS OF THESE GREAT SIRES

Sir Bess Ormsby Fobes Dean, Osborndale Sir Homestead Tovarich, Fairview Montvic Chieftain 12th, Dunloggin Marker, Pebble Beach Prince of Wayne, Prince Kevin Posch, Smithland Supreme Champion, Knollwood Alcartra Chieftain, Carnation Plutocrat.

Catalogs at Ringside — Lunch Served — Sale Starts 11:00 A. M.

R. AUSTIN BACKUS,
Sale Manager and Auct.,
Mexico, N. Y.

HAROLD B. LEE, Owner
Cazenovia, N. Y.

120 REGISTERED HOLSTEINS

All 120 Are High Quality Animals

HEALTH	AGES
T.B. Accredited, Blood Tested, both tests within 30 days of the sale. Mostly all Calfhood Vaccinated, Milkers Mastitis Tested, Examined for Pregnancy.	32 Fall Cows — 33 Fresh and Close Springers 30 Bred and Open Heifers — 20 Heifer Calves 5 Bulls

40 Daughters of Rag Apple Smith Haven Atomic Sell! And 6 Daughters of His 7-8 Brother, Sovereign Rag Apple Rex Also Sell.

SOVEREIGN RAG APPLE REX

Rag Apple Smith Haven Atomic is the former herd sire by Woodside Rag Apple Sovereign, from a daughter of the All-Canadian, Montvic Rag Apple Achilles that has 872 lbs. fat and 21,102 lbs. milk at 5 yrs., 3X, 3.5%, following a 712-lb., 3.7% 2-yr.-old record. His dam's dam has 604 lbs. fat at 4 yrs., 2X, 3.66%.

There are forty daughters of this rich Rag Apple sire selling, 12 milking with first calf, and 28 ranging from calves up to yearlings.

His pedigree is superb — and his influence on this herd has been valuable. The value of his "touch" can be obtained by you through his many daughters in this sale.

He is 7-8 brother to Sovereign Rag Apple Rex, the Honorable Mention All-American show winner at left. Sovereign Rag Apple Rex was retained as herd sire at Amcana Farms, sold to Templeogue Farms in Ohio, where he did a wonderful job siring excellent type — and Mr. May purchased six of his daughters in the Templeogue Dispersal, and all are from the good, high record cows that made up the famous Templeogue Herd. They would be features in any sale and share the spotlight in this sale with the 40 daughters of their sire's 7-8 brother.

DO NOT OVERLOOK THE OPPORTUNITY TO PURCHASE DAUGHTERS OF THESE TWO RICHLY RAG APPLE BRED SIRES!

Herd Founded On Blood Of This 1017-lb. Fat Cow.

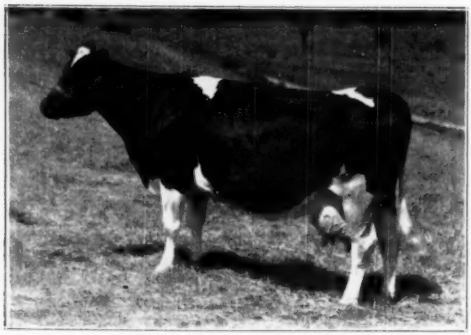

EUNICE SYLATUS POSCH
365d 7y 4X 29553 M. 3.4% 1017.9 F.

Mr. May started this herd from five daughters of King Eric C Posch, son of the 1017-lb. above pictured cow and sired by Commander Posch. These five daughters were all purchased from the herd of the late Earl B. Lovell, Marathon, N. Y. Two of these are still members of the herd and many animals in the herd trace to them through the lower sides of their pedigrees. It is blood worth considering.

A Few Highlights From This Very Appealing Array of Cattle.

DUNLOGGIN FOND LENA

DHIA—365d 5½y 2X 17620.0 M. 588.0 F.

Daughter of Dunloggin Fond Memory — due in fall to highly proven Winterthur sire.

VIRGINIA SENSATION PABST

DHIA—368d 6½y 21790.0 M. 694.0 F.
DHIA—197d 7½y 2X 15580 M. 476.0 F.

Still on test—and note the length of days—she is making some record!

CONESUS VALDESSA BABY NOEL

DHIA—375d 5y 2X 17350.0 M. 3.6% 633.0 F.

By Genodale Great Ferdinand selling with heifer calf by Machold Farms Sir Pride Adantha, proven sire.

ORMSBY GENODALE HILARIA HILDA

DHIA—339d 6y 2X 18320.0 M. 622.0 F.

By Genodale Hilaria Ormsby—selling with bull calf by Sir Bess Ormsby Fobes Dean.

HILDA COLANTHA ORMSBY JESSIE

DHIA—365d 4y 2X 15280 M. 3.6% 556 F.

Due sale time to Pebble Beach Prince Kate, proven sire.

This Herd is Made Up of Heavy Producers and Good Individuals of Popular Bloodlines!

WINDWOOD FARM DISPERSAL

Monday — May 7 — Canandaigua, N. Y.

Sale at Farm Near Rochester, N. Y. — 10:00 A. M. — Lunch Served.

Farm is located 3 miles east of Canandaigua, Ontario County, N. Y., on Smith Road, 2 miles north of Routes 5 and 20, and ½ mile south of Hopewell Center Road. 12 miles west of Geneva, 30 miles southeast of Rochester, N. Y.

A Great Proven Son of the "Sears-Ada" Cow Sells with 20 Head Bred to Him!

SEARSFARM RAG APPLE ADA ENSIGN
Born November 25, 1945

DHIA Proven Sire on 6 pairs—

Daus.	ave.	15337M	3.7%	562F
Dams.	ave.	13808M	3.7%	511F
Increase		1529M	.0%	51F

Son of Milkdale Aristocrat Rag Apple from the great "Ada" cow pictured. Generally considered the "bargain" of the Sears-farm Dispersal in which he sold for $1,100. His two maternal brothers sold for $1,000 and $2,200 at 2 mos. and one year.

His daughters are wonderful heifers — four sold in the Searsfarm Dispersal with their baby calves for $1060, $1150, $1265, and $1520. Here is astounding proof of the greatness of this bull to sire type that the public approves and of heavy production as shown in the DHIA proof.

SELDOM ARE SUCH GREAT PROVEN SIRES WITH SUCH AN INHERITANCE OFFERED FOR SALE — BUY HIM AND CONSIDER THE OUTSTANDING ANIMALS CARRYING HIS SERVICE.

SEARS FARM RESOLUTE COUNTESS ADA
Classified "Excellent"
HIR—314d 6½y 2X 24097.0 M. 875.3 F.
Lifetime Production to date—
Fat 4591.1 — Milk 132,014 — 2X

Amcana Highline Domino Sells With Three Daughters And 25 Head Bred To Him — And His Pedigree Is A Fascinating One!

Amcana Highline Domino—born Feb. 17, 1949. Son of Baker Farm Dunwoodsman from an inbr 1 daughter of Dunloggin Master Stroke with 674 lbs. fat and 16,336 lbs. milk, 3y, 2X, 4.1%, first calf record. 2nd dam is Excellent and made 696 lbs. fat, 308 days, 3X, 3.9%. He carries four Dunloggin Woodmaster crosses, everyone a good one.

1949-50 DHIA Average:
52 Head — 2-Time Milking
Fat 392 — Milk 11249 — 3.5%

Eighteen Daughters of Styer Farm Golden Supreme Sell!

Styer Farm Golden Supreme has DHIA daughters with records to 477 lbs. fat at 2½ yrs., 2X selling. Son of Lauxmont Safemaster Goldfinder whose maternal brother sold for $10,000 and from a dam with 801 lbs. fat and 21,903 lbs. milk, 8 yrs., 2X, 3.7%.

More Outstanding Animals To Be Offered.

PRICE REBA FOBES STAR
DHIA—318d 7½y 2X 13780 M. 3.8% 522.0 F.
Due in fall to proven, Edmac Premier Index.

JOHANNA BONHEUR PONTIAC DE KOL
DHIA—338d 5½y 2X 14880 M. 3.7% 550.0 F.
Just fresh.

SIR BESS ORMSBY FOBES DEAN DEE
By "Dean", just fresh and has 110 lbs. fat in first 48 days —it is the "Dean's" that everyone is looking for.

Plan Now to Buy At This Sale — You will Be Offered Daughters of Outstanding Sires Bred To Popular Bred Bulls — 120 Head Offer You Plenty of Opportunity To Purchase Animals That Really Please You!

Harold May
Owner
Canandaigua, N. Y.

Catalogs Available At Ringside

R. Austin Backus
Sale Manager and Auctioneer
Mexico, N. Y.

Dam of the "Oostie" Herd Sires

As recently announced the two older sons of Oostie Princess Inka have been sold, "Pride" to the University of Wisconsin and "Lochinvar" to the University of Tennessee.

However, we still have three of her sons: **Oostie King of the Homesteads,** born 1-24-49 by Carnation Imperial Senator; **Oostie Carnation Chevron,** born 1-25-50 by Carn. Imperial Madcap Lad; and **Oostie Carnation Revelation** born 1-12-51 by Carn. Homestead Revelation.

OOSTIE PRINCESS INKA (EX)
3½y 365d 2X 20430 3.9 800.7

(2nd on National Honor List—Wisconsin state record).

They will be assisted by **Carnation Standout** whose dam is a daughter of Carnation Preferred making about 875 F., her dam an Imperial daughter.

Plan to visit our herd at the time of the Top-of-the-Crop sale, see Princess and her sons and daughters and arrange for artificial services to one of these sons.

Her dam and sire's dam are both 800-lb. and 100,000-lb. daughters of Carnation Inka Prince. Her sire, plus proven in DHIA, is a son of Carnation Homestead Piebe. These two Carnation sires were the foundation sires of the Hoesly-Homesteads.

OOSTERHUIS FARMS — Oconomowoc, Wis.

WISCONSIN BREEDERS SALE

At Clyman Farms Pavilion - Watertown, Wis.

Tuesday — May 15

Our entries for this sale are very encouraging, to date including a 500-lb. cow from Dr. Paul Pifer. Also several outstanding cows and heifers from others of Wisconsin's best known herds.

Our bulls include three from Gene Nelson, two by Montvic Emperor Lochinvar, one by Pabst Burke Tritomia Don, and from dams with records of 476.4, 528.7 and 644.5 lbs. fat.

We will have the usual dependable line of cows, heifers and bulls ready or about ready for service.

Sale Under Management of

BAIRD & DARCEY

Waukesha, Wis. - - Watertown ,Wis.

14 YEAR, 6 Month Old HOLSTEIN

Classified Excellent . . .

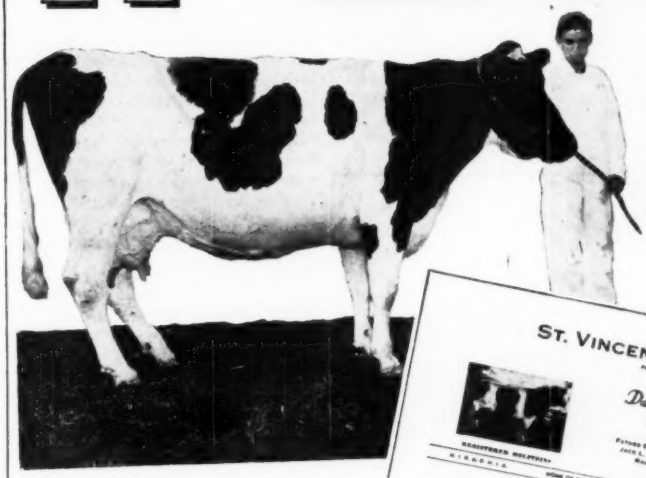

The oldest cow in the history of Pennsylvania to classify excellent

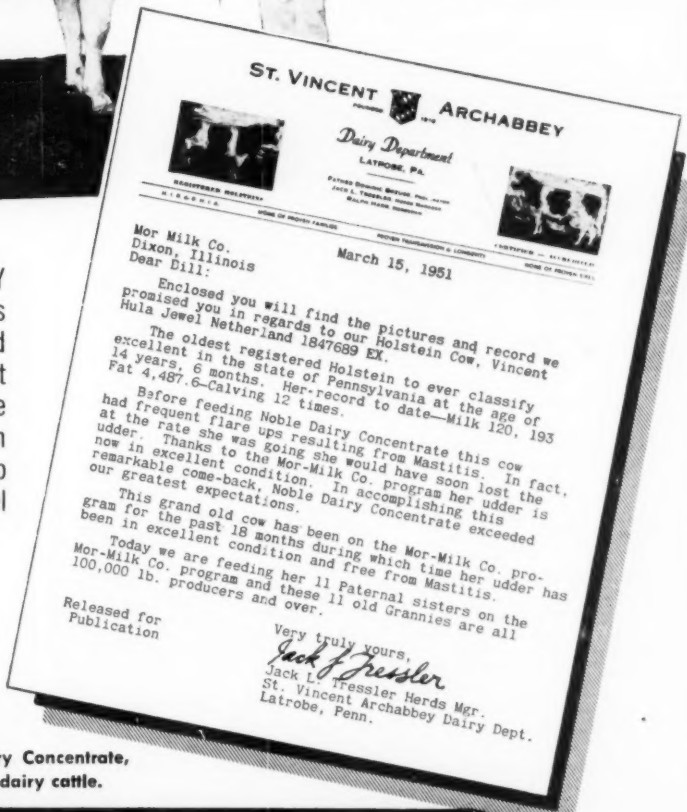

ST. VINCENT ARCHABBEY

Dairy Department

LATROBE, PA.

March 15, 1951

Mor Milk Co.
Dixon, Illinois
Dear Bill:

Enclosed you will find the pictures and record we promised you in regards to our Holstein Cow, Vincent Hula Jewel Netherland 1847689 EX.

The oldest registered Holstein to ever classify excellent in the state of Pennsylvania at the age of 14 years, 6 months. Her record to date—Milk 120, 193 Fat 4,487.6—Calving 12 times.

Before feeding Noble Dairy Concentrate this cow had frequent flare ups resulting from Mastitis. In fact, at the rate she was going she would have soon lost the udder. Thanks to the Mor-Milk Co. program her udder is now in excellent condition. In accomplishing this remarkable come-back, Noble Dairy Concentrate exceeded our greatest expectations.

This grand old cow has been on the Mor-Milk Co. program for the past 18 months during which time her udder has been in excellent condition and free from Mastitis.

Today we are feeding her 11 Paternal sisters on the Mor-Milk Co. program and these 11 old Grannies are all 100,000 lb. producers and over.

Released for
Publication

Very truly yours,
Jack L. Tressler
Jack L. Tressler Herds Mgr.
St. Vincent Archabbey Dairy Dept.
Latrobe, Penn.

● NOBLE DAIRY CONCENTRATE contains minerals, vitamins and certain amino acids that will aid in bringing the total ration, based on home grown grains, up to the nutritional level for better health and production.

Manufacturer of Noble Dairy Concentrate, a dietary supplement for dairy cattle.

The MOR-MILK Co.

DIXON — Established 1902 — ILLINOIS

TRAPPIST MONKS PURCHASE

(Continued from page 62)

Herd Sires

The present senior herd sire is Dunloggin Gracious Master "Ex" by which there are 45 daughters in the herd. A DHIA proving for Gracious Master just announced indicated that his daughters produced 2899 pounds more milk and 127 pounds more butterfat than their dams, with .2% higher test. Incidentally the highest priced animal selling at public auction during 1950 was a son of Gracious Master, selling for $10,000 in the Otco Dispersal to Ira Hert, Middletown, Maryland.

Then there is Broad Rock Fond Duke, a home-bred bull sired by Dunloggin Fond Memory and out of Dunloggin Pica, a brood cow that Mr. Gammino formerly owned. She was a member of his famous Duchess Belle family and produced 647 pounds of fat, 4.1%. Pica is a daughter of Dunloggin Footprint out of old Duchess Belle. A few of Duke's daughters are in milk and doing exceptionally well.

The third herd sire is Broad Rock Gracious Governor. He is by Gracious Master from the 1115 pound, 3.8% daughter of Governor of Carnation (Carnation Homestead Violet) for which Mr. Gammino paid $12,500 in the Curtiss Candy Classic in 1946. There are twenty young daughters of Gracious Governor in the herd, none in milk.

There still remain three elderly daughters of Dunloggin Woodmaster "Ex"-G.M., in the herd as well as seventeen daughters of Baker Farm Helbon Nobleman. There are also nine daughters of Dunloggin Fond Memory, the first sire of Dunloggin breeding to be used at Broad Rock.

I am sure it will be gratifying to the Holstein fraternity everywhere as well as to Mike Gammino, Jr. and his brothers, to feel that this great herd continues in strong hands and will have a long-time opportunity to continue its development. Inquiries regarding breeding stock and all correspondence should in the future be directed to St. Joseph's Abbey, Spencer, Massachusetts.

Editor's note: For a more complete account of the breeding of the Broad Rock herd we refer you to page 20 of the January 6, 1951 WORLD.

"WINNIE"

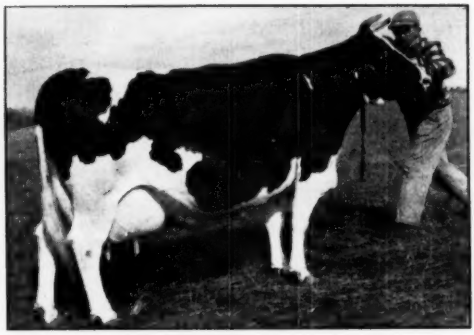

WINNIE FAYNE ORMSBY
Classified "Very Good"

Fat	365d 4y	698.0
Milk	(2X-4%)	17560.0
Fat	365d 3y	654.0
Milk	(2X-3.8%)	17008.0

Winnie Fayne Ormsby is another of the cows that are the female foundation in our selective breeding program. She is every bit as good, and better, than the snapshot shows her. When she was reclassified, several real cow men thought the classification of "Very Good", which she held previously, should have been raised.

"Winnie" and her mates in the Nockdair barns are bred to Nockdair Bonerges Ormsby Imperial, our "Joe", who was Reserve All-American Bull Calf, and to Pabst Sir Reburke Fobes, full brother to the "Excellent" Pabst Sir Regal Fobes, twice Reserve All-American herd sire at Pabst Farms.

"Winnie" is just fresh with a bull calf sired by "Joe". She will be put on A R test, and we are very hopeful that her record will be indicative of her productive capacity. Her calf is very well marked, more white than black, and should make a wonderful herd sire for someone.

BAIRD BROS. Nockdair Holsteins **Waukesha, Wis.**

BO-CANN HERD BRINGS $100,000

(Continued from page 60)

Bo-Cann Beauty Millie (7-46) 540
Roamer Bo-Cann Weix (2-49) 525
Louis Lange, Watertown, Wis.
Nowisco Fobes Beauty Hartog (1-43) 625
Nowisco Pride Fobes Aaltje (12-42) 625
Maurice Wells, Oakfield, Wis. (6)
Bo-Cann Johanna Mary (8-46) 610
Luthome Volleen Ormsby Homestead (12-41) 510
Robert A. Bird, Oakfield, Wis.
Waterworth Rex Kyland (2-46) 600
Richard Bennett, Mineral Point, Wis.
Bo-Cann Nig Burke Dell (11-48) 595
Dr. W. E. Ogilvie & Harry Mullikin, Oregon, Wis.
Oostie Cascade Barbara Chloe (6-43) 590
Harold Schoenemann, Sun Prairie, Wis.
Bo-Cann Roamer Joe Homestead (2-50) 590
Hermann C. Dunker, Capron, Ill.
Wis Valor (11-42) 585
Carl Messer, Beaver Dam, Wis.
Antlag Bo-Cann Dunloggin Burke (4-49) 560
Francis O'Rourke, Columbus, Wis.
Branline Mercedes Rose 3D (3-43) 550
Peterson Bessie Beauty (11-44) 545
Milbrandt Bros., Evansville, Wis.
(M) Bo-Can Nig Ormsby (5-50) 550
F. C. Raemesch & Son, Waunakee, Wis.
Bo-Cann Tuburke Nig (10-48) 550
Wilbert Hoh, Appleton, Wis.
Bo-Cann Roamer Edna (8-50) 535
J. Ray Trusler, Madison, Wis. (2)
Marben Chippy Molly (1-46) 535
B. Beeson, Batavia, Ill. (3)
Bo-Cann Abbekerk Prilly Grace (5-45) 510
F. C. Raemisch & Son, Waunakee, Wis.
Walker Bessie Segis (11-45) 510
E. G. Brown, Caledonia, Ill.
Volleen Bo-Cann Guesser (9-49) 500
Clifford Marshall, Hancock, Wis.
Colantha Homestead Segis Walker (1-45) 550

Other buyers were: Therman Duyster, Rio; Francis Darcey, Watertown; B. Joseph Conlin, Columbus; Herman Gretzinger, Fall River; Inter-Co. Dairy Association, Waukesha; Erhard E. Indermuehle, Juneau; Robert Franke, Mauston; Brancel Bros., Endeaver; John Mertens, Fond du Lac; J. E. Mills, Veroquo; A. E. Knaak, Fall River; Dewey Kempenaar, Cambria; Aloysius Hoerth, Chilton; August H. Heeg & Sons, Marshfield; Glen Neesan, Fall River; Jay Waterworth & Sons, Fall River; Clarence Wette, Columbus, Leo J. Timmerman, Cuba City; Walter Tessa.

Statistical data furnished by Francis Darcey, Watertown, Wis.

California Holstein Heifer Sale

CATALOG SUMMARY

10 Females 2 Yrs. & Over	**$ 6,895**	**$689.50**
11 Bred Yearlings	**7,105**	**645.91**
28 Open Yearlings	**15,995**	**571.25**
4 Heifer Calves over 3 mos.	**2,210**	**552.50**
53	**$32,205**	**$608.00**

The recent report that California topped the nation in 1950 with a state sale average of $762 was wonderful news to Californians and with the annual California Heifer Sale held March 31, at Sacramento, averaging $608 on 53 head it looks as though California breeders are in for an even bigger year. With an average of $608 on heifers, big things are expected this fall when the 1951 classic will be held in Fresno, September 29.

Probably the most significant feature of the sale was the fact that the sales pavillion was crowded with 4-H and FFA buyers who bid on every animal in the ring and purchased almost half the consignments for an average price of $590. A 5% discount was given all Junior buyers and this no doubt attracted many young Holstein breeders. However over 100 4-H club and FFA members were present prior to the sale to compete in the traditional judging contest. Many fine awards were presented including two college scholarships.

Two beautiful open heifers shared the honors as "Top of the Sale." $1500 was the last bid on both heifers.

Mark and Bruce Borror consigned one of the $1500 heifers, she being a double granddaughter of Montvic Bonheur Abbekerk the Gold Medal, Very Good son of Montvic Rag Apple Colantha Abbekerk. The dam of the heifer is a granddaughter of the All-Time All-American Four-year-old, Rocky Hill Dewdrop Burke. The heifer looked every bit as good as her pedigree indicated and Gerald Long, Tulare 4-H boy and purchaser of the heifer will have a heifer he can long be proud of.

ROCKY HILL MONTY ABBE DEWDROP
Also sold at $1500 to Gerald Long, Tulare, Calif. Sequoia Ranch, Springville, the consignor.

The other top heifer was also open and was consigned by California State Polytechnic College and was a double granddaughter of Sir Bess Gettie of Taylaker 2nd, Gold Medal and Excellent The sire of the heifer is Polytechnic Bess Ideal, a son of "Sir Bess" and out of Vernway Ideal Lad Hazel "Ex" and with 991 lbs. of fat. B. A. McNees of Visalia took this topper home.

As usual Frank Hopkins, San Jose had an outstanding consignment in a large bred heifer who goes back several times to Lyons Ormsby Prince the Gold Medal bull used and bred by Hopkins.

The purebred Holstein has never been in greater demand than it is in California at the present time. Many large commercial dairymen have been buying Purebred Holsteins and have been extremely pleased with the results. The effects of this increased demand not only by our dairymen but also by our Junior members has been felt by all of California breeders.

Plans are now underway for the 1951 Holstein Classic which has great promise of being another record breaker . . .

—Fred C. Voris, Fieldman

Following is a list of the buyers, with details on those selling for $500 and over:

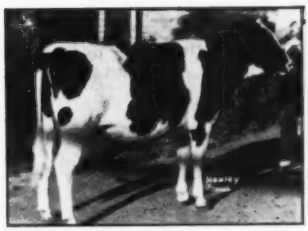

POLYTECHNIC IDEAL ROSALIE
Sold to B. A. McNees, Visalia, Calif., for $1500. California State Polytechnic College, San Louis Obispo, was the seller.

B. A. McNees, Visalia, Calif.
Polytechnic Ideal Rosalie (9-49) $1500
(California State Polytechnic College, San Luis Obispo, Calif.)

Gerald Long, Tulare, Calif.
Rocky Hill Monty Abbe Dewdrop (11-49) 1500
(Mark & Bruce Borror, Springville, Calif.)

Harold J. Schmidt, Modesto, Calif.
Los Robles Fayne Homestead (4-49) 1200
(Frank Hopkins & Son, San Jose, Calif.)

HERDSMAN WANTED

Position available for working herdsman, pure bred Holstein farm in Connecticut; approximately 50 milkers, modern barns and equipment. Good salary, house, etc., for man that understands care and management of good high producing cows. Please write for interview, giving full particulars including age, family, experience, references, etc., to—

BOX 611

H-F WORLD, Laconia, N. Y.

Remember Him?

This Is Sir Bess Ormsby Fobes Supreme

the sire that was featured early in the year in the AP news releases as the bull that broke through the roof of his pen in the Eastern Iowa ABA where he is now on lease.

"Supreme" is entitled to more publicity for his value as a breeding sire than for his spree with the barn roof.

His DHIA proof:

6 daus.	17,115	3.8%	653 F.
6 dams	12,817	3.5%	450 F.
Increase	4,298	.3%	203 F.

Further, he is from the highest record daughter of the Honor List sire, King Triune Pansy, her record, 920.5 lbs. F., 3.7% and his 5 nearest tested dams average 821.9 lbs. F., 3.9%.

His sire is Sir Bess Ormsby Fobes Triune, paternal brother to the All-American and former National Champion, Bess Sky. Ormsby Dora. **"Supreme" is not for sale.** However we do have sons of his for sale and have his daughters with good DHIA records that are now on AR and HIR test. These sons are from dams with records from 600 to 650 F.

Write us for complete information.

Mr. and Mrs. Elmer Becker **Watkins, Iowa**

16 Miles W. of Cedar Rapids; 1 1-4 miles S. Newhall Corn. off of No. 30.

You can buy —

A Daughter of This Excellent GM Sire →

in the

Top-of-The-Crop Sale

She Is

Goodright Ormsby Minerva

TRIUNE FOBES MECHTHILDE
Excellent-Gold Medal

13 HT daughters—10 from 405 to 628 lbs. His 12 HT daughters average 536 F., 3.7%. His dam a daughter of Sir Ormsby Beechwood with 599 F., 2 yr., next dam the 811-lb. Vickery Vale Fobes Mechthilde.

Her records:

2y 2m 2X 299d 11182 3.9 436.7

3y 2m 2X 351d 11456 3.8 437.1

Her dam, Goodright Ormsby Segis as a 2-yr.-old, 17346 M., and 622.2 F., with a 3.6% test. Thus Minerva is carrying high production on both sides of her pedigree.

Watch for her in the Top-of-the-Crop Sale.

— GOODRIGHT FARM —

LEONARD MIRSBERGER **HILBERT, WISCONSIN**

AN

"Inspiration"

DAUGHTER TO THE

TOP-of-the-CROP MAY 7

A show prospect, from a good family of cows. Her dam is a granddaughter of Carnation Inka Prince (son of Sir Inka May). The dam has a record at two yrs. of 425 F., 10182 M., 2X, 317ds., and a mature record of over 500 F., classified VG., is now 13 yrs. of age and breeding regularly.

A maternal sister to the heifer selling has 512 F. as a 2-yr.-old and she was in the blue ribbon group of the famous class of 138 senior calves at the 1949 state fair.

This heifer is due in July to the service of my Revelation son whose dam is an 1140-lb. daughter of Governor of Carnation. **See her at the Top-of-the-Crop.**

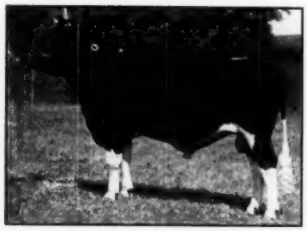

CARNATION INSPIRATION

The $10,800 son of Carnation Black Magic from a 1210-lb. daughter of Governor of Carnation.

His 17 Nearest Dams Av.
26342 M. 3.86% 1017.1 F.

He is one of the best known and most popular young sires of the present day, and is proving himself a great sire of type and production.

TIMM HOLSTEIN FARM

W. G. TIMM **MONROE, WISCONSIN**

SANFREDEN to the TOP of the CROP

With Two Daughters of Pabst Roamer

One is a 2-year-old due July 13th to Pabst Remer Pearl, a son of Pabst Regal from a daughter of Pabst Roamer.

One is a 5-year-old, by Roamer and from Pabst Barbetta Cornflower. She has 494.4 fat in 321d at 3½y. Her dam has 441 lbs. in 232d at 5y. The next dam has 655 lbs. The fourth dam has 844 lbs. 4% at 3y. Due before the sale.

SEE THEM AT The TOP-of-the-CROP — May 7

SANFREDEN FARMS — R. D. 2 — Bremen, Ind.

M. A. Rizzard, Montague, Calif. (4)
El Rey Neptune Maid Karma (11-48) 835
(R. S. Hull, Modesto, Calif.)
Vale Mona Midnight (5-49) 700
(Harold E. Smith, Glenn, Calif.)
Villa Drive Neptune Segis (3-48) 560
(Robert L. Johnson, Elk Grove, Calif.)

Domingo G. Spaletta, Petaluma, Calif. (4)
Polytechnic Ideal Beauty (6-50) 825
(California State Polytechnic College)
Lavacres Uniform Karen (10-49) 800
(Lavacres Holstein Farm, Modesto, Calif.)
Polytechnic Ideal Marie (2-50) 650
(California State Polytechnic College)

Sleepy Hollow Certified Milk Co., Petaluma, Calif.
Yokohl Montvic Delight (6-49) 825
(James H. Reed, Visalia, Calif.)
Capay Veeman Christine (12-48) 800
(Chris. Rasmussen, Orland, Calif.)
Hedegard Sangard Metunla (1-49) 650
(Leo P. Hedegard, Modesto, Calif.)

Harold E. Smith, Glenn, Calif.
Sequoia Princess A Y (2-49) 800
(Mark & Bruce Borror)

Walter C. Long, Tulare, Calif.
Pal-O-Mita Rock Pietje (10-48) 775
(Fermin Larrey, Fresno, Calif.)

Delbert & Marlys F. Bettencourt, Oakdale, Calif.
Arlinda Ensign Bernice (4-49) 725
(Wallace Lendskoog, Turlock, Cal.)

Paul Spiker, Biggs, Calif.
Fil-Do Brownie (1-48) 700
(Ralph Bovee, Los Banos, Calif.)

Eugene V. Terry, Gustine, Calif.
Los Robles Echo Princess (9-49) 685
(Frank Hopkins & Son, San Jose, Calif.)

Bob Null, Escalon, Calif.
Kearney Park Eva (3-49) 675
(Mario Bianchi, Fresno, Calif.)

John Grisetti, Santa Maria, Calif.
Sleepy Hollow Lance Pay Girl (5-49) 660
(Sleepy Hollow Milk Co., Petaluma, Calif.)
Grisetti Lad Ormsby (9-49) 575
(Pellissier Dairy Farm, Whittier, Calif.)
Bemac First Lad (4-50) 535
(B. A. McNess, Visalia, Calif.)
Kildare Ty June (6-50) 525
(Tom Ritzgerald, Orland, Calif.)

Wm. Henning, Live Oak, Calif.
Diamond S Cornucopia B A B A King (12-48) 650
(Diamond S Ranch, Waterford, Calif.)

Elwin & Katy Santas, Ceres, Calif. (4)
Sleepy Hollow Ty Lu (1-50) 625
(Sleepy Hollow Milk Co.)

Lawrence Sick, Modesto, Calif.
Hedegard Smoky Burke Belle (1-49) 600
(Leo P. Hedegard)

Don Brown, Tulare, Calif.
Viola De Kol Clara (3-50) 600
(Roy Boone, Orland, Calif.)

Mike Precie, Montague, Calif.
Pansco Golden Ford (3-49) 600
(Pellissier Dairy Farm)

Earl Squire, Hughson, Calif.
Rincon Diana Var Mead (4-49) 585
(Frank Corda, Gonzales, Calif.)

S. W. Beckman & Sons, Lodi, Calif.
Sequoia Princess B G (11-49) 525
(Mark & Bruce Borror)

Benj. N. & Leslie J. McIntyre, Loomis, Calif.
Longowna Liberator Mont Bessie (5-49) 525
(Walter C. Long, Tulare, Calif.)

Johnny Azevedo, Patterson, Calif.
Yokohl Beauty Segis (12-49) 500
(James H. Reed)

David Brown, Tulare, Calif.
Korndyke Walker Rae (3-50) 500
(Guy Boone, Orland, Calif.)

Mark L. & Bruce W. Borror, Springville, Calif.
Sleepy Hollow Lance Beauty (1-50) 500
(Sleepy Hollow Milk Co.)

Other buyers were: William John Van Reet, Mateca; Paul Theo Tiedemann, St. Helena; California Jr. Republic, Chinio; Donald Filippini, Newmann; Joaquin Azeveda, Jr., Patterson; Ray Sepeda, Tulare; Albert Daguerre, Los Banos; Don Moreda, Petaluma; Manuel P. Leal, Hughson; R. C. Hill, Gridley; Robert Johnson, Florin, Calif.; Richard Corkill, Pete Kemnephl, and Hugh Hutchin, Fallen, Nev.

Statistical data furnished by L. H. McDaniel, Modesto, Calif.

A "PRINCE" DAUGHTER TO THE "TOP-OF-THE-CROP"

DUNLOGGIN LOCHINVAR PRINCE

His daughters include:

3 National or former National Champions.
5 State or former State Champions.
1 Honor List Winner for 1950.

SKOKIE PRINCESS LILAC
Born 2-23-48
305d 2y 2X 411.1 F. 10397 M. 4%

This good type good uddered daughter of "Prince" is from a "VG" 546-lb. 2X dam, of Canadian and SBOF 73rd breeding.

SHE IS DUE IN JUNE TO DUNLOGGIN MASTER BOON, an own son of Woodmaster from a 716-lb. daughter of Laird.

A "PRINCE" GREAT GRANDSON ALSO CONSIGNED

This young bull, SKOKIE ROAMER SUPREME, born 10-10-50, carries a remarkable pedigree, being sired by Wis Supreme, son of Wis Ideal, and the 953-lb. 4% full sister to a 911-lb. cow. He is from a daughter of PABST ROAMER, making 600 lbs. fat at 2y of age, she from a State Champion daughter of PRINCE from a 855-lb. 3.9% daughter of a 774-lb. daughter of a 767-lb. daughter of a 998-lb. 4% cow.

BE SURE TO LOOK UP SKOKIE ROAMER SUPREME—YOU WILL LIKE HIM

THE "PRINCE" DAUGHTERS CONTINUE TO BREAK CHAMPIONSHIP RECORDS—

Skokie Princess Lilith—	2y 11m 365d	2X	20135M	933F	4.6%	World Record.
Skokie Princess Nellie—	3y 4m 365d	3X	17374M	800F	4.6%	(SA)
Skokie Princess Nanna—	2y 1m 305d	2X	14977M	635F	4.2%	New Nat'l. Champ.
Skokie Princess Pocahontas—	2y 1m 305d	2X	14933M	617F	4.1%	Former Nat'l. Champ.
Skokie Princess Fayne—	2y 10m 305d	2X	12650M	542F	4.2%	
Skokie Princess Nan—	2y 6m 305d	2X	12423M	532F	4.3%	Former Ill. St. Champ.

"PRINCE" NOW HAS 34 A R DAUGHTERS WITH AVERAGE TEST OF 4.1%—

"PRINCE" HAS 25 MORE DAUGHTERS NOW ON TEST 2X AND 3X—

Most of these are two-year-olds being run on 2X, many of which are promising 500 and 600-lb. fat records, and all of which continue to carry the same high per cent of fat. Two four-year-olds, one on 2X and one on 3X, are challenging Illinois State Championships with well over 4% test. Two three-year-olds are challenging Illinois State Championships with over 4% test. Three more three-year-olds and one more four-year-old are promising over 800 lbs. fat with over 4% test.

ELMWOOD FARMS — Lake Forest, Ill.

One of the Most Desirable of the Breed --

SALLY PEARLWOOD PROUD MISTRESS

To the TOP of the CROP - MAY 7

– SELLING –

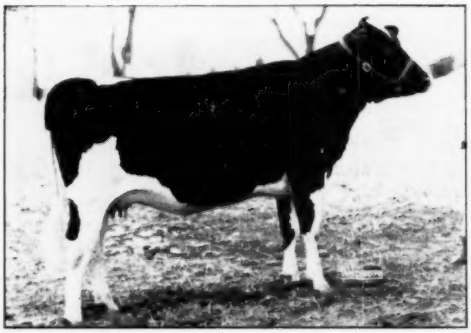

SALLY PEARLWOOD PROUD MISTRESS

Born Nov. 19, 1948. Sired by Dunloggin Woodsman, proven sire by Fond Memory out of Fond Memory's own full sister, famed Dunloggin Proud Mistress. Her dam, pictured, is probably the greatest cow in our herd. Due at sale time to the grand young sire pictured below.

– HER 1012-LB. DAM –

GOLDEN RAG APPLE PEARL (EX)

7	y	365d	3X	24819 M.	4.1%	1012.8 F.
5	y	365d	3X	19180 M.	4.3%	823.5 F.
3½	y	365d	2X	16623 M.	4.8%	800.3 F.
2	y	365d	2X	13739 M.	4.3%	589.7 F.

She is one of the greatest daughters of Lauxmont Admiral Rag Apple Della, famed Indiana Gold Medal Sire now at Hickory Creek.

And with Her – A Great Young 700-Lb. Granddaughter of Sovereign

– SELLING –

SUMMIT VIEW SOVEREIGN MILADY

Now completing a second-calf record over 700 lbs. fat, after making 488 with 4.5% test as a 2-year-old. Her dam is an 834-lb. daughter of an 834-lb. Excellent cow. Due again in July.

Both of These Great Heifers Are Bred To

This Junior Herd Sire

FLEET WINGS DELMASTER LYNN

Son of Dunloggin Mistress Lieen who has just finished her 7-year-old record with 964 lbs. fat, 4%. He is sired by Confideen Melody Master, son of "Confident Adeen."

DELWOOD FARM – Damascus, Ohio

DON PHILLIPS, Owner **DWIGHT (Bud) PHILLIPS, Mgr.** **ALEX INCHES, Herdsman**

The Breeders' Spring Sale Classic of 1951

★ The "TOP-OF-THE-CROP" ★

CONSIGNMENTS FROM LEADING BREEDERS IN FOURTEEN STATES

MON. — MAY 7th — OCONOMOWOC, WIS.

STARTING 11:00 A. M. AT PABST FARMS NO. 5

65 HIGHLY SELECT HOLSTEINS

Featuring — Masterpieces of The Master-Breeders' Art

★

"Golden Pearl's" Daughter by "WOODSMAN" —from Delwood.

SALLY PEARLWOOD PROUD MISTRESS

Born 11-19-48. Sired by Dunloggin Woodsman himself, and from Golden Rag Apple Pearl, three records from 800 to 1012-lbs, 4.1 to 4.8% test. Here is one of the most desirable young females of the breed. Due sale-time to 870-lb sire. **Don Phillips,** Ohio.

Lovely Daughter of "ROAMER" — from Pabst Farms.

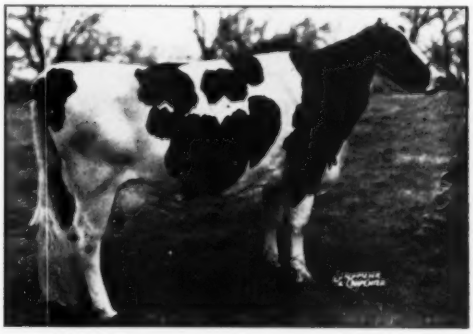

PABST ROAMER BARLANE

"Very Good." AR at 2½ years, 668.9 lbs. fat, 18,646 lbs. milk 3X. Again on test 3X with 682 lbs. fat in 280d and headed for well over 800 lbs. Sire: Pabst Roamer. From the famous "Senorita" family. She is due in July to the All-Am. and Excellent Pabst Roamer Dean Walker Lad. **Pabst Farms Inc.,** Wisconsin.

EVERY ANIMAL PICTURED IN THIS EIGHT-PAGE DISPLAY SELLS

In this eight-page advertisement by the sale manager are pictured more than half of the animals actually selling in this sale. Many additional consignments are pictured in previous issue that are not repeated here. To get the full story of this exceptional offering of Breed Tops study both April issues of the "World," note additional details and many photos of sires and dams of consigned animals in many pages of consignor advertising in this issue of the "World" and in the sale catalogue.

More High-Classified Animals — More Show Animals, and More Outstanding Show Prospects Than Ever Before!

★ Only Nine Bulls Selling — All Superb in Type,

Pabst Farms Line-Bred "Burke" ★ Osborndale's "One

PABST WALKER PRINCE

Born 11-6-50. Sire: Pabst Roamer Dean Walker Lad, All-American 2-yr-old '49, and Classified "Excellent," he a 902-lb., 4.4% son of Pabst Roamer and full brother to All-American 2-yr-old heifer '48. Dam: Pabst Burke Barcader Prince, AR 3X 837 lbs., 3.9%. She by "Burke" from great cow family.

He is a paternal brother to the 1950 All-American Junior Yearling bull, and from one of the highest record daughters of "Burke." He is very well grown and is developing into a show-bull. Consigned by **Pabst Farms, Inc.**, Wisconsin.

OSBORNDALE

Born July 24, 1950. **One of the grente ten years,** featuring a cross in breedin **Rag Apple Pabst** and line-bred **Sir H Champion ,May Walker Ollie Homeste** greatest sons of **Sir P. O. M. 37th.** Flav inheritance, he is truly "One In A Mil in the World. Sire: **Osborndale Ty Vi** testing line of dams, and siring his inh at Eastern States, and his sons are **Osborndale Anita Ormsby,** AR 3X 848 Bess Ormsby May, she by Osborndale Sir Bess Ormsby May. Third dam, a 800 lbs. fat, and four that ave. over 80 **Kellogg, Osborndale Farm**, Connecticu

★ ★ ★

From Pabst-Knutson

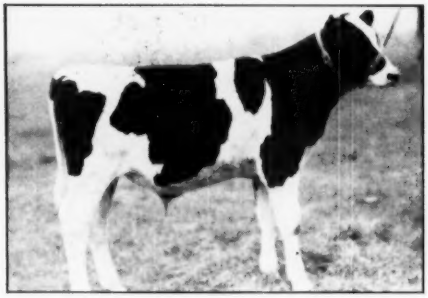

PABST JUDGE

Born 12-26-50. Sire: Pabst Sir Regal Fobes (Ex), 1950 Wis. Grand Champ. Dam: Ventnor Sis Fobes (VG) AR 3X 305 d. at 4½ yrs. 773.6 lbs., 4%, she by 883-lb. son of SOF Dictator. Second dam 825 lbs., 4.2%. Third dam 620 lbs., 4.3%. Wonderful udders throughout the pedigree. **Pabst-Knutson,** Wis.

Show Son of "COMET"

ORMSBY PABST COMET SENET

Born March 4, 1950. Will show as Junior Yearling, and plenty good. Full brother to Pabst Comet Senorita, running at 750 lb. rate at 2 yrs. Sire: Pabst Comet. Dam by Pabst Regal (Ex) is now on HIR 2X at 4 yrs. As Jr. 2-yr.-old she made 444 lbs. on 2X. She is from the Senorita family and her 87½% brother sold at auction for $4,500. Consigned by **Fred Lueck, Wis.**

THE ELMWOOD BULL—

SKOKIE ROAMER SUPREME. Born October 10, 1950. Sired by WIS Supreme (on lease from Wis. State Reformatory Herd). Dam: Skokie Princess Roamer Ann, now making 600 lbs. at 2 years, she by Pabst Roamer from 532-lb. 4.3% daughter of Dunloggin Lochinvar Prince. Next dam has 855 lbs.

Elmwood Farms also are sending a lovely 3-yr-old daughter of "Prince." She recently completed 2-yr-old 2X A R record of 411 lbs. fat, 4% in 305d.

ALL S
IN
★ T
OF
CR
MA
★

Breeding and Line of Record Dams — All Tops ★

-in-a-Million" Calf ★ The "Find of the Year" in Herd Sires

TY VIC LEADER
st show prospects uncovered in the past g that is growing in popularity—**Johnnnn ss Ormsby May,** son of former American **d** and **Sir Bess Ormsby Fobes,** one of the vless in type, rich in Type-and-Production lion," and good enough to head any herd **,** richly line-bred Rag Apple, from high-eritance. One of his "Gets" took the "blue" in service in many famous herds. Dam: bs. fat, 3.9%, a double gr-daughter of Sir King Ormsby, from 839-lb. daughter of 00-lb. 2-yr-old that has 2 daughters over lbs. Consigned by his breeder, **Mrs. W. S.**

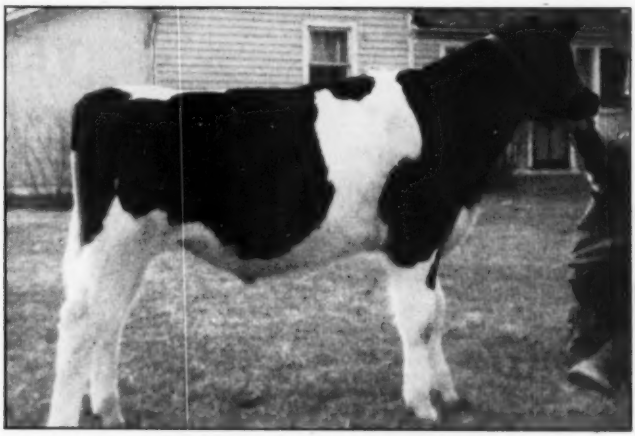

BURKE VALENTINE HAZELWOOD
Born September 27, 1950. Superb in type and carrying an intensification of "Burke," Hazelwood" and "Valentine" lines, he is destined to be a great sire. A maternal brother sold at auction in February for $3,500, and this calf is closely related to Sir Valentine Belmont Burke, herdsire at Cornell University. Sire: Valentine Hazelwood Belmont (VG), son of Pabst Burke Belmont Pride (daughters show increase of 133 lbs. fat, .5% test over dams). Dam: **Miss Valentine Hazelwood Burke,** Excellent, two records on 3X AR of 845 and 868 lbs., with 4.0 and 4.2% test. She is an own dau. of "Burke" and one of his best. Her 3-yr-old daughter has just broken the U S record in Class C 305d with 761.1, 4.5%, she a three-quarter sister to bull-calf selling. **Carl W. Henry,** Colorado.

★ ★ ★

A Woodmaster-Burke

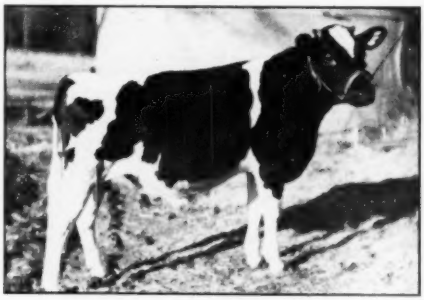

LANGE ROMASTER TRIUMPH
Born October 5, 1950. Sire: Lange Romaster, showy son of Pabst Roamer from 976-lb. daughter of Dunloggin Dutchmaster. Dam: Cold Spring Ida Dutchmistress, 914-lb. daughter of Dunloggin Dutchmaster. This calf is of outstanding type and carries the Burke-Woodmaster cross at its best. Consigned by **Walter Lange,** Wis.

Son of PABST ROAMER

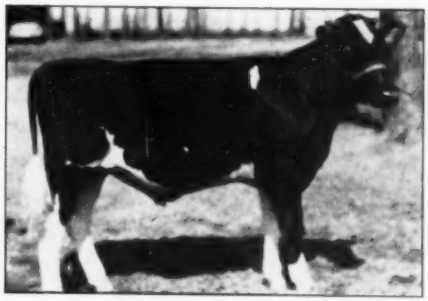

SIR ROAMER PABST BURKE
Born August 11, 1950. A much better calf than this early picture shows. Sire: Pabst Roamer (himself). Dam: Fra. Burke Molly (VG), HIR 2X at 7 yrs. 642.7 lbs., 4.3%. Second dam is VG with 792 lbs. fat. Third dam, Pleasant Korndyke, 1046 lbs. and All-Am. Aged Cow '39. **George J. Weidmann & Son,** Wis.

ELLING
THE
OP ★
THE
OP
Y 7th
★ ★

THE MOOSEHEART BULL—

MOOSEHEART CHIEFTAIN PRINCE, Born May 6, 1950. Sired by **Mooseheart Prince,** show son of Dunloggin Lochinvar Prince (son of Lochinvar and La Princess), and DeKol Lady Rag Apple, one of the "greats" of Mooseheart, with "Ex" rating and record of 893 lbs. Dam: **Locustdale Rose Chieftain,** 808 lb. Excellent, again on test and making larger record. Dam and her full sister are both "Excellent." Consigned by **Mooseheart,** Illinois.

From Coast to Coast

MASTERPIECES OF THE

A Type-and-Production

ALL SELL IN THE

YES — The "Excellent" Paternal Sister to "DUSTY JO"

ROCKY HILL MONT BESSIE MARY, 6-yr-old. "Excellent." 1st 3-yr.-old California and Grand National, and Hon. Men. All-American 1947. Has 626 lbs. HIR at 4 yrs., again on 2X HIR with 560 fat, 15,600 milk in 304d. One of the best daughters of Mont. Bonheur Abbekerk, son of old "Abbe" and sire of Dusty Jo. Her dam is "Ex" with 861 lbs. 3X, next dam 827 lbs. and grand champion in the show ring. Due in September to son of 1950 All-American Dusty Jo. **Sequoia Ranch,** Calif.

BUY THEM MAY 7th

FROM CALIFORNIA

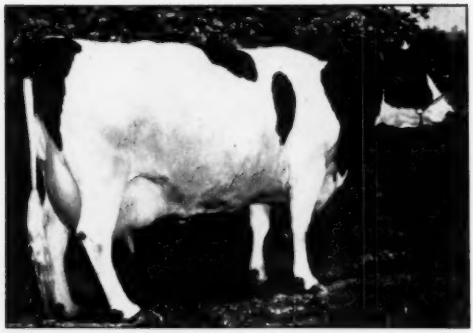

FROM NEW YORK

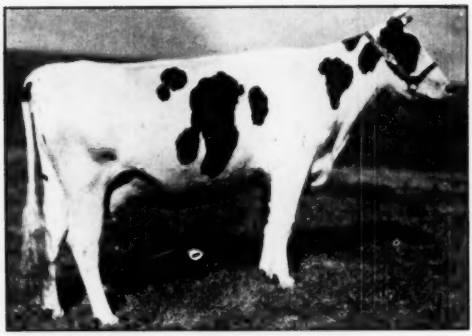

OLLI HOME ROXIE POSCH
Just finished Jr. 2-yr-old 2X HIR record of 403 lbs. fat, 3.7%. Sire: Montvic Posch Chieftain, Excellent 841-lb. son of Montvic Chieftain. Dam: Windsor Hill Roxie Posch, "Ex" with high of 738 lbs. 2X and lifetime totals of 5,257 lbs., 3.9%. Due in May to high-record bull. Note that both sire and dam are "Excellent." Consigned by **Gerow Bros.,** N. Y.

FROM UTAH

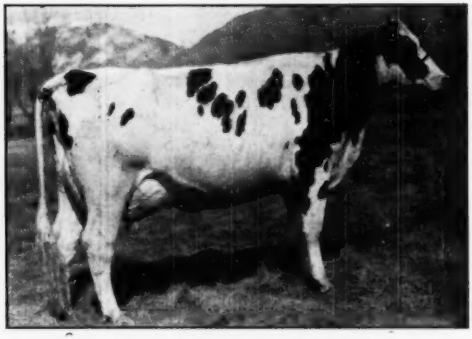

WEBER ADMIRAL BURKE RUBY
"Very Good" with first calf. HIR at 2 yrs., 305d 402.3 lbs. fat, again fresh and running strong on 2X HIR. By Pabst Governor, "Ex" son of "Burke," from VG, 500-lb. daughter of Pinkey bull. We consider her udder one of the most perfect we have ever seen. Her bull-calf, born February 24th, '51, comes with her to the sale. It took a lot of talking to get this one. Consigned by **Utah Industrial School, Utah.**

FROM MASSACHUSETTS

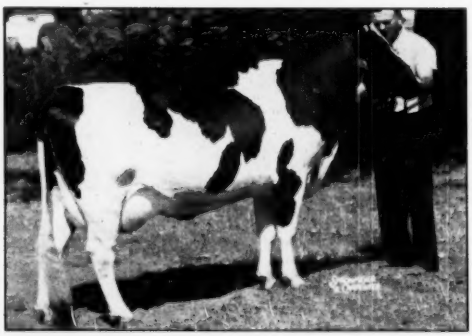

HURLWOOD JULIA BURKE
High placing three-year-old at Eastern States, and bred just right to show in 1951, due in July to Excellent sire. Sire: Weber Burke Clover Lad, Excellent son of "Burke" Dam: Hurlwood Julia Veeman (VG), three records from 517 to 555 lbs. 2X HIR. Consigned by **Hurlwood Holstein Farm,** Mass.

FROM MONTANA

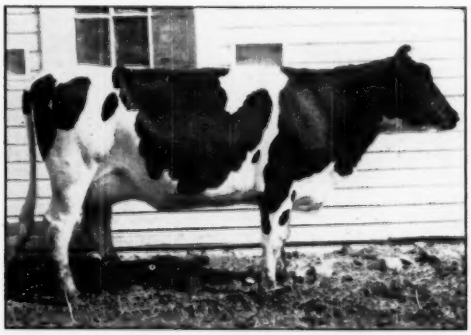

MONTVALE ORMSBY CHERUB
"Very Good" at 2 years. This outstanding 3-yr-old show prospect carries a near-to-perfection udder. Now on HIR 2X at 2 yrs. with 237 lbs. in 165d. Sire: Hallrose Ormsby Rube. Dam has 431 lbs. 2X HIR at 3 yrs. Second dam, 549 lbs. Due just right for the shows, (in Sept.) to Carnation Copper King. **H. Allen Shumate,** Mont.

MASTER-BREEDERS' ART

Yours to Own May 7

Offering of the First Magnitude

"TOP-OF-THE-CROP"

YES — One of "BURKE'S" Greatest Daughters

PABST BURKRIDE BLOOM, 6-yr-old daughter of "Burke" and one of his greatest. In the "top three" in Aged Cow Class Waterloo, 1949 and '50, showing in middle of record. Now bred to Pabst Roamer Dean Walker Lad. Excellent and All-Am. 2-yr-old, '49 . . . SHE IS DUE IN EARLY SEPTEMBER and will be "The Cow to Beat" at the 1951 shows. AR 2½ yrs 3X 721 lbs. 4%. Again on AR 3X with 707 lbs. in 340d. Mr. Stolle bought her at top price for females in 1950 sale and offers only because barns were destroyed in fire. **Howard M. Stolle,** Ohio.

AT OCONOMOWOC, WIS.

FROM DELAWARE

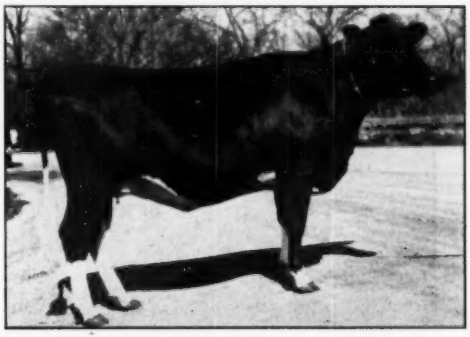

WINTERTHUR FOBES BURKE LAD ESS
A February 2-yr-old with a remarkable pedigree. Sire: Posch Ormsby Fobes 14th, GM, "Ex", and several times leading Honor List Sire. Dam: Pabst Burke Great Mistress, two AR 2X records over 500 lbs. in heifer form, both with 5.1% test. She is a daughter of "Burke" from a 650-lb daughter of the dam of "Zeus." Due sale time to Winterthur Alert Delaware. **Winterthur Farms,** Delaware.

FROM IDAHO

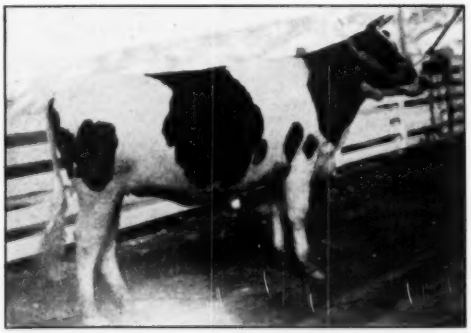

DRURY LANE COLA SEGIS WILLOWDALE
A January 2-yr-old by the Grand Champion and Hon. Mention All-American sire, Ormsby Cola De Kol. Dam: Willowdale Segis Skylark (VG), 520 lbs. fat 2X HIR. Second dam is "Ex" and has 3 daughters, all class VG, full sister to dam of Carn. Homestead Revelation. Mated with son of "Cola." **Miss Sydney Ann Gibbs,** Idaho.

FROM OHIO

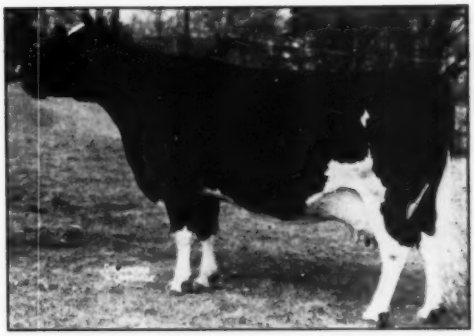

FROM CALIFORNIA

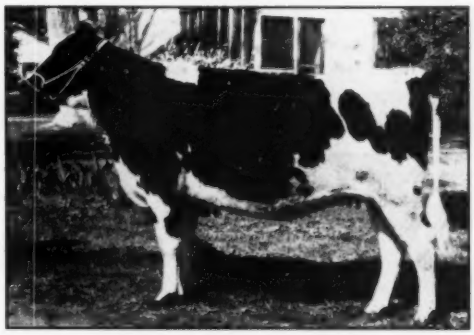

TAYLAKER ORMSBY GETTIE ASTRA
A February 2-yr-old of superb type and great strength, carrying an intensification of Gold Medal, Sir Taylaker Ormsby Gettie. Sire: Sir Taylaker Ormsby Gettie 19th (Qualified for Silver Medal) VG. Dam: Taylaker DeKol Astrea (VG), records from 513 to 659 lbs. 2X. Due in June to Taylaker Aggregate. **Mrs. J. W. Taylor,** California.

FROM OHIO

MEADOW SPRINGS FOBES PIETERTJE
HIR 2X at 2½ years 2X 426.7 lbs. fat, 3.98% test. Due again before sale to Osborndale Lochinvar (calf also to be sold). She is own daughter of Dunloggin Follow On from 484-lb., 3.7% two-year-old. Consignor, **Meadow Springs Farm,** Ohio.

TOPS OF THE BREED — All Are Selling

ONE OF "ROAMER'S" GREATEST

PABST ROAMER BELCORN
Sensational four-year-old. In this farmer-breeder herd she has 423 lbs. at 2 yrs. and 478 at 3 yrs., both 2X HIR with 4% test. An exceptional prospect for future development. Sire: Pabst Roamer. Dam: Pabst Burke Belcorn Eyebright, Excellent, with 740 lbs. 3X, one of "Burke's" most admired daughters. Consigned by **Geo. Weidmann & Son,** Wis.

A HONEY FROM PABST-KNUTSON

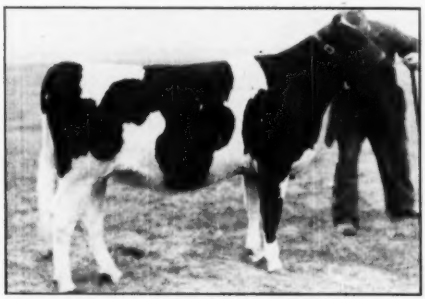

PABST JESS RAMBURKE JOSIE
Junior Yearling for the 1951 shows. Sire: Pabst Jess, son of "Regal" and sire of many high-selling sons and daughters. Dam: Pabst Ramburke Josephine, VG at 2 yrs., AR 3X at 2½ yrs. 690.8 lbs., she by son of Roamer and "Lottie." Second dam is 918-lb. daughter of "Burke." **Pabst-Knutson,** Wisconsin.

★

ALL ARE SELLING IN THE TOP OF THE CROP

★

BUY THEM MAY 7th

★

DAUGHTER OF DUNLOGGIN DUTCHMASTER

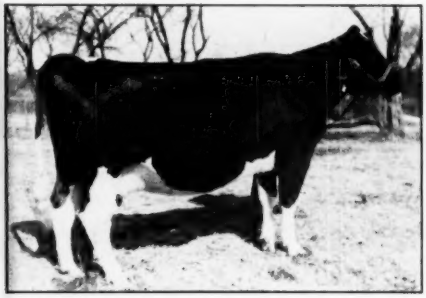

ALEXANA ANNABELLE
Now finishing 3-yr-old HIR 3X and has 460.6 lbs. fat, 4% in 324 days. Sire: Dunloggin Dutchmaster, high record son of "Woodmaster." Backed by solid line of record dams. A proven 4% tester, this lovely 4-yr-old is due ten days after sale to Pabst Regal (himself). **Fred Lueck,** Wis.

BY PABST SIR REGAL FOBES

VISTA LANE FOBES OLIVE
February 2-yr-old, due middle of May to 658-lb show son of Pabst Roamer. Sire: Pabst Sir Regal Fobes, "Excellent" and Wis. Grand Champion. Dam has three HIR records from 508 lbs. to 559 lbs. **Sunny Lea Farms, Wis.**

"VERY GOOD" — A REAL PROSPECT

CANARY RUE BESS TOVARICH
Classified "Very Good." HIR 2X at 3 yrs. 445-lbs. fat, 3.9%. By 921-lb. son of "Tovarich" from inbred daughter of GM sire, Acme Inka Rue Bess. Due in May to high-record son of "Transmitter." **Arnold Wittmus,** Illinois.

BY THE "BLOOM" SON OF "BURKE"

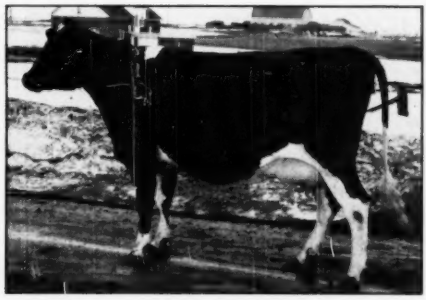

LADY BURKE ROSE
Born 8-30-47. One of the best daughters of Pabst Burke Pride Bloom, full brother to Pabst Burkride Bloom (selling). 2X HIR record of 418.1 lbs. fat, 4.07%, in 275 days. She is due again at sale time. **W. J. Belke & Son,** Wis.

in the TOP-OF-THE-CROP — MAY 7th

BY ALL-AMERICAN 2-YEAR-OLD — AND SHOWY

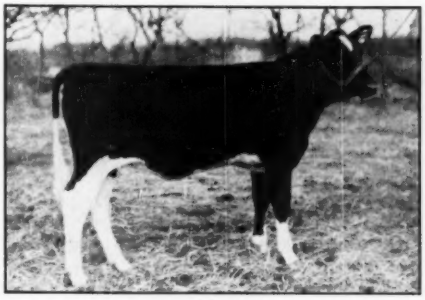

ORMSBY PABST DEAN WALKER
Born October 11, 1950, and just good enough to show anywhere. Sire: Pabst Roamer Dean Walker Lad, All-Am. 2-yr-old '49 and "Excellent". Dam, a daughter of Pabst Burke Pride Bloom, now on HIR 2X with 245 lbs. in 158d. Calfhood vaccinated, coming like a house-afire, and **showy. Fred Lueck,** Wis.

BID LAST ON THESE ★

DAUGHTER OF "GOLDEN CROSS"

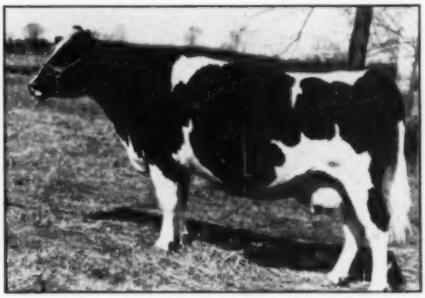

WILLOW SPRINGS GOLDEN SNOW GIRL
"Very Good" at 2 years. Just finished 5 year old HIR of 586 lbs. fat and due soon after sale to son of Pabst Roamer. Sire: Dunloggin Golden Cross (himself). Dam, VG made 531 lbs. at 2½ years, 2nd dam over 600 lbs. **Sunny Lea Farm,** Wis.

"NUGGETS" — MANY TOPS NOT PICTURED —

CARNATION FARMS, Washington. Two lovely December yearlings. One by Hallrose Progressor, from 610-lb., 4.1% 2½-yr-old daughter of Revelation—next dam 1070-lb daughter of Country Gentleman. The other by Carn. Imperial Madcap Lad, from 528-lb, 4% 3X daughter of Black Magic. Next dam a 1071-lb., 4.1% daughter of Sir Inka May . . . CALIFORNIA POLYTECHNIC COLLEGE, California, send a January 2-yr-old double grand daughter of their Ex and GM Sire, Sir Bess Gettie of Taylaker 2nd. Dam of heifer and her sire's dam both over 991 lbs. with high test . . . KAYTEE FARMS, Wis. are represented with a beautiful paternal sister to Allen Hetts' "Lady Gloria." Due sale time to grandson of Dunloggin Aim, she should be one of the most sought-after females in the sale . . . MOOSEHEART, Illinois, a splendid daughter of Mooseheart King Admiral Crescent. She made 519 lbs. at 6 years, and due again sale time to Moose. Golden Cross . . . WISCONSIN STATE REFORMATORY, Wis. Archie sends a grand pair of bred yearlings by Sir Ormsby Valentine Burke. Dams have records of 837 at full age and 671 lbs. at 2 years . . . WEIX FARMS, Wis. represented with one of their choicest bred heifers by their richly-bred Winterthur Sire . . . SANFREDEN FARMS, Indiana, send two daughters of Pabst Roamer . . . BURCHRIS RANCH, Colo., we waited until last minute for promised picture of this lovely daughter of Admiral Crescent Beauty, but know she will speak for herself at the sale . . . WIS SCHOOL FOR BLIND, Janesville, Wis. Alex McKeown will be there with one of the grandest young cows ever to leave that famous herd . . . OOSTERHUIS FARMS, Wis., brings a 2-yr.-old daughter of "Senator," due in July . . . "Killybracken," Ill. with a brace of fine heifers by "Forward" . . . **See them all at sale place on May 7th.** Please refer to earlier ads for additional consignments and to consignors' ads for more details and pictures.

AN OWN DAUGHTER OF "BURKE"

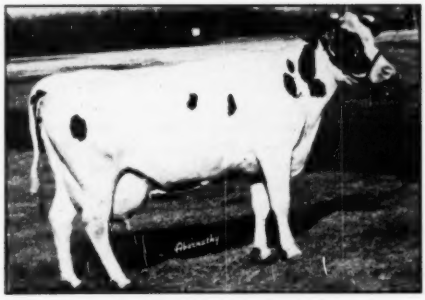

TEDELLEN BURKE JOSEPHINE
"VG" Just finished AR 3X with over 700 lbs., following another over 650 lbs. By "Burke" from 455-lb. 2-yr-old. Will be fresh sale time to Pabst Roburke Rag Apple "Ex" and Res. All-Am. Calf will also sell. **Howard Stolle,** Ohio.

★ ALL SELLING ★

CARNATION BREEDING — 680 LBS., 3 YEARS

LAKELAND DELIA MADCAP HAZEL
"Good Plus" at 2 years. AR 3X at 3 year: 685 lbs. fat, 3.9%. By a son of Governor of Carnation, from granddaughter of Matador Segis Ormsby. Due in July to 600-lb. son of Carnation Count (GM). **Dr. Roland Thompson, Wis.**

"Featuring Masterpieces of the Master-Breeders Art"

WINDY SHADE KORNDYKE POSCH
Classified "Very Good." AR 2X at 4 years, 642 lbs. fat, 3.5% test. By GM sire Winterthur Posch Ormsby Fobes. Due before sale. Consigned by **Windy Shade Farm,** Ohio.

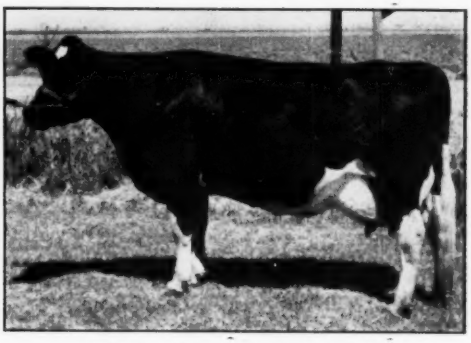

WEBER WYOMING BURKE TOPPER
"Excellent." Several records 505 to 557 lbs. 2X HIR, 3.6 to 4%. Double Grand daughter of "Burke" from same family as GM sire. Due in July to inbred son of Lyons Ormsby Prince, also GM. **Allen Johnson,** California.

★ The "TOP-OF-THE-CROP" ★

The Breeders' Spring Sale Classic

65 SELECT HOLSTEINS AT AUCTION

★ Monday — MAY 7 — Oconomowoc, Wis.

The Consignors —

SEQUOIA (BORROR), Cal. . . . OSBORNDALE, Conn. . . . PABST FARMS, Wis. . . . WINTERTHUR FARM, Del. . . . DELWOOD FARMS, Ohio . . . LANGE FARM, Wis. . . . BURCHRIS, Colo. . . . CAL. POLY. COLLEGE, Cal. . . . HOWARD M. STOLLE (HOWEDAN FARMS), Ohio . . . ROSS GORDON, Utah . . . HURLWOOD HOLSTEIN FARM, Mass. . . . WINDY SHADE, Ohio . . . PABST-KNUTSON, Wis. . . . UTAH INDUSTRIAL SCHOOL, Utah . . . WITTMUS, Ill. . . . FRED LUECK, Wis. . . . GEROW BROS., N. Y. . . . MEADOW SPRINGS, Ohio . . . CARL W. HENRY, Colo. . . . WIS. STATE REFORMATORY, Wis. . . . ELMWOOD FARMS, Ill. . . . C. T. SHREVE, Ohio . . . H. ALLEN SHUMATE, Montana . . . W. G. TIMM, Wis. . . . SANFREDEN FARMS, Ind. . . . "TAYLAKER," Cal. . . . ALLEN JOHNSON, Cal . . . MOOSEHEART, Ill. . . . WIS SCHOOL FOR VIS. HANDICAPPED, Wis. . . . S. A. GIBBS, Idaho . . . WEATHERALL FARMS, N. Y. . . . HERBERT LEPIEN, Wis. . . . EDGEWOOD HALL, Utah . . . OOSTERHUIS FARMS, Wis. . . . WILLIAM GOETZ, Wis. . . . NESHONOC FARM, Wis. . . . "KILLYBRACKEN," Ill. . . . WEIX FARMS, Wis. . . . ARTHUR LAPIEN, Wis. . . . LOUIS NELSON & SON, Wis. . . . JAEGER BROS., Wis. . . . TED THOMPSON, Wis. . . . SANMARGALE, Ohio . . . WALTER BEILKE, Wis. . . . DR. ROLAND THOMPSON, Wis. . . . SUNNY LEA FARMS, Wis. . . . TRUNLAN FARMS, N. Y. . . . ALFRED WITTWER, Wis. . . . KAYTEE FARMS, Wis. . . . LAKESIDE FARMS, Wis. . . . LEONARD MIRSBERGER, Wis. . . . GEO. J. WEIDMANN & SON, Wis. . . . PINEHURST FARMS, Wis.

The Sale Details —

THE TIME AND PLACE . . . Sale will be held in the new setting at Pabst Farms No. 5, five miles south-east of Oconomowoc, Wisconsin, starting at 11:00 a. m. Monday, May 7th. All cattle will be in place day before sale and previous inspection is invited. Pabst Farms No. 5 is on Wis. Highway No. 30, one mile east of junction of that highway and Wis. No. 67. Unlimited facilities for parking cars and trucks. Lunch will be available at sale place throughout day of sale.

SALE HEADQUARTERS . . . Towne Hotel, Oconomowoc, Wis. Newly decorated; excellent food. Those driving, who wish to stop enroute, will find many other fine hotels in surrounding towns, Waukesha, Watertown, Elkhorn, etc. Oconomowoc is 30 miles west of Milwaukee, with excellent train and bus service both ways several times daily.

SALE CATALOGUE . . . Catalogues are promised for delivery even ahead of publication of this issue of the "World." Copies will be forwarded by mail at 50c per copy as long as the supply set aside for mailing lasts.

A. W. PETERSEN — Sale Manager — Oconomowoc, Wisconsin

To the Top-of-the-Crop Sale

ON MAY 7

THIS JESS DAUGHTER

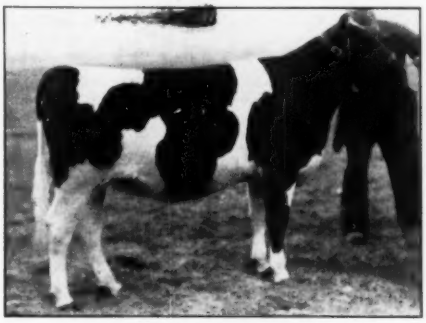

PABST JESS RAMBURKE JOSIE
Born Jan. 15, 1950
This heifer will show as a junior yearling this fall.

HER DAM

PABST RAMBURKE JOSEPHINE
Classified "VG" at 2 Years Old
She has 696 lbs. fat at 2½ yrs., and her dam is a 918-lb. Burke daughter.

Just coming of breeding age, she is a daughter of Pabst Jess, who is a son of Pabst Regal from Moonlit Dale Jessie Fobes, a 730-lb. 4-yr.-old daughter of a 728-lb. dam. Jess is being proven in our herd and at St. Croix County Asylum.

Also Consigning this Great Young Bull

THE BULL

PABST JUDGE
Born Dec. 26, 1950

HIS DAM

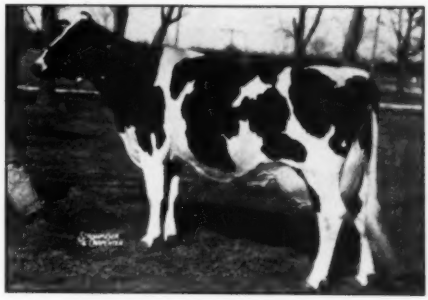

VENTNOR SIS FOBES (VG)
4y 305d 3X — 19453 M. — 773.6 F.

This bull is sired by Pabst Sir Regal Fobes (Ex), who was Reserve All-American as a Two-year-old in 1948, and as a Three-year-old in 1949, and was member of the All-American Get in 1949. His first daughter is running at a 700-lb. rate as a junior Two-year-old.

THIS YOUNG BULL'S THREE MATERNAL DAMS ARE ALL 4% TESTERS

Visit the Pabst-Knutson Unit When Attending the Sale

PABST-KNUTSON — Oconomowoc, Wisconsin

TO THE "TOP-OF-THE-CROP" SALE ON MAY 7

A "Very Good" Daughter of Pabst Roamer

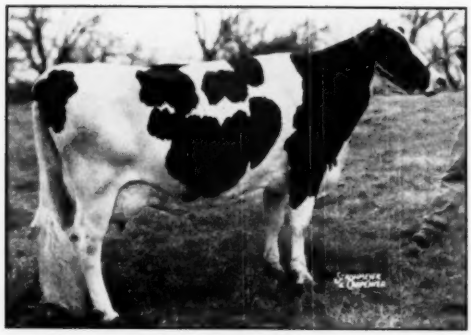

PABST ROAMER BARLANE "VG"
2½y 18,646 M. 3.6% 668.9 F. 3X
4 y 18,232 M. 3.7% 675.4 F. 2X
(Now on test at 5 years)

Pabst Roamer Barlane is sired by the Gold Medal Excellent Sire, Pabst Roamer, who sired the All-American Get of Sire for 1950 and the Reserve All-American Get of Sire for 1949.

Roamer has two U.S. record daughters and one Wisconsin State Record daughter. His 58 daughters with first calf records average:

2-5y 17,796 milk 3.68% 654.5 fat 3X.

"Barlane's" 2-year-old record is above this average and her 4-year-old record was made on two-time. She is now on test at 5y and has 18,821 lbs. of milk and 682 lbs. of fat in 290 days.

She is due to freshen July 20th to Pabst Roamer Dean Walker Lad, our Excellent All-American 2-year-old of 1949, whose dam has 902 lbs. fat testing 4.4%.

This "Walker" Son Also Selling

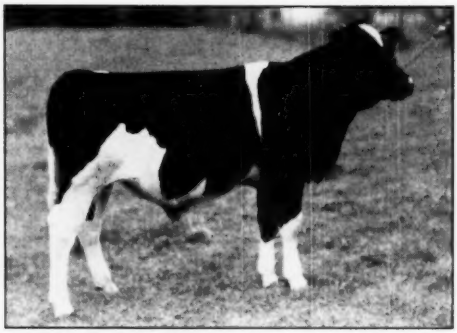

PABST WALKER PRINCE
Born: 11-6-50

Barlane's service sire and the sire of "Prince".

Pabst Walker Prince is a son of Pabst Roamer Dean Walker Lad, the All-American 2-year-old of 1949 whose full sister is the All-American 2-year-old of 1948.

His dam is the Burke dauhter, Pabst Burke Barcader Prince, with a 6-year-old record of 21,637 lbs. milk, 3.9% and 837 lbs. fat on 3X. She also made 709 lbs. at 4 years and 611 lbs. at 2 years with a 3.9% test for both records. Her dam has 584 lbs. at 2 years, 3.9% and the next dam is a Carnation Sensation daughter with 642 lbs. of fat, 3.9%.

The 7 nearest dams of Pabst Walker Prince average 3.9%. He has two ¾ brothers who are transmitting very good type to their offspring.

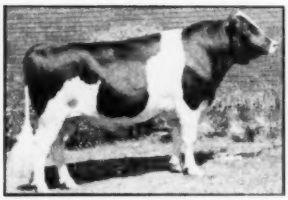

PABST ROAMER DEAN WALKER LAD "E"
All-American 2-year-old, 1949.

The Pabst Farms, Inc. Always Welcomes Visitors

Our herd again was First on the 1950 Honor List with 1356 points, exceeding our previous year's high by 430 points.

PABST FARMS, INC. Acc. & Neg. OCONOMOWOC, WIS.

YES— WE ARE SELLING THIS "EXCELLENT" PATERNAL SISTER TO ALL-AMERICAN "DUSTY JO"

SELLING IN "TOP OF THE CROP"

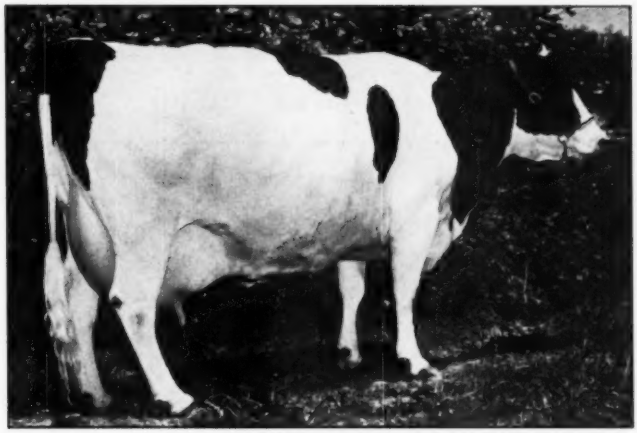

ONE OF OUR VERY BEST

ROCKY HILL MONT BESSIE MARY

Six-year-old, officially classified "Excellent". 1st 3-year-old at California and Grand National, and Hon. Mention All-American 3-yr.-old, 1947. Has 626 lbs. fat on HIR at 4 yrs., 2X and 3X, and again on HIR 2X with 560 lbs. fat, 15,600 lbs. milk in 304d. One of the best by the son of "Old Abbe". Her dam is "Excellent" with 861 lbs. 3X . . . and her dam, in turn, an 827-lb. Gr. Champion show cow.

"Mary" is due in September to our son of Poestenkill Abbekerk Chief and All-American Aged Cow, "Dusty Jo". **The calf she is carrying is full brother or sister to herdsire at famed Mendocino State Hospital.** The service sire is now qualifying for Silver Medal requirements.

BUY HER AND HER UNBORN CALF AT OCONOMOWOC, MAY 7th

WE ARE BUILDING OUR "HERD OF THE FUTURE" THROUGH USE OF SONS of THESE GREAT FEMALES

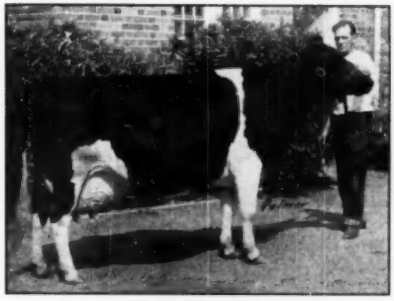

ROCKY HILL MONT BURKE DUSTY JO (Ex)
HT—365d—2X—3X 21953 M. 4.1% 895 F.
All-American Aged Cow 1950.
Res. All-American Aged Cow 1949.
All-American Four-Year-Old 1947.

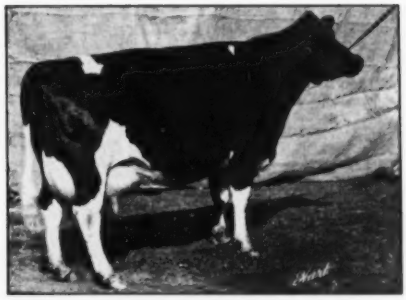

WEBER BURKE DUSTY JO (Ex)
HT—365d—3X 20909 M. 3.6% 749.1 F.
A daughter of Wisconsin Admiral Burke Lad (VG-GM). She is dam of the famous All-American Dusty Jo cow pictured at left.

SEQUOIA RANCH — Mark & Bruce Borror — SPRINGVILLE, CAL.

OFFERING AT PRIVATE SALE —

PABST FORWARD (VG)

One of the Best Proved Sons of Roamer

Because we have a large number of his daughters and other close relatives in the herd, and because we also have in service his younger brother by Roamer and another Pabst bull, we have decided to offer Forward for sale at private treaty. We have sold two sons of Forward with the privilege of buying them back for future service here.

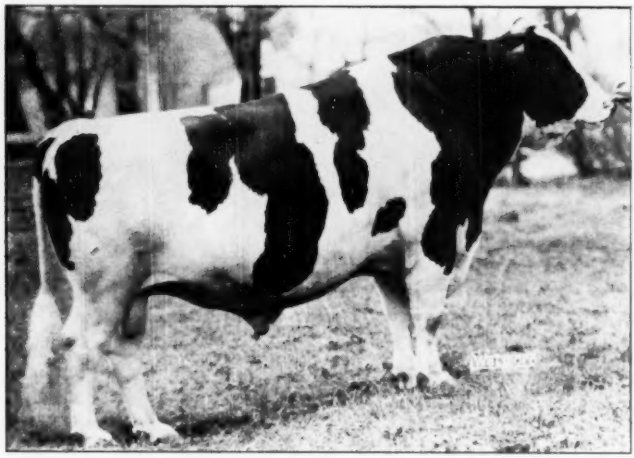

PABST FORWARD (VG)
A son of Pabst Roamer (E-GM) from an Excellent daughter of Burke. He is one of the greatest proven sires for both type and production of any of the Roamer-Burke bulls that are attracting so much attention.

His Winning "Get" at Tri-County B & W Show

KILLYBRACKEN FORWARD RUBY	G+ 2 yrs. 540 F.
KILLYBRACKEN FORWARD BUTTERSWEET	210d 524 F.
KILLYBRACKEN FORWARD MILKMAID	305d 354 F.

REMEMBER — "Forward" Carries the Burke-Winterthur Cross

Sire and Dam of "Forward"—Both Excellent—Both by "Burke"

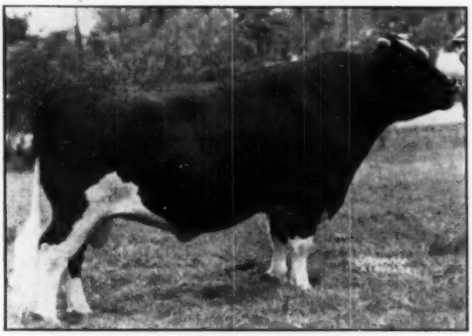

PABST ROAMER (E-GM)
Sire of the All-American Get of Sire 1950, and the Reserve All-American Get 1949. He was leading Honor List Sire in 1948. One of the greatest of the Burke sons.

PABST BURKE SYNA (Ex)
6y 365d 3X 21683 M. 740.7 F.
4y 365d 3X 19149 M. 643.8 F.
Res. All-American 4-year-old 1947 and a member of the All-American Burke Get that year.

We Are Developing the "Forward" Daughters

His first official proving on 6 dam-daughter pairs is just announced, showing **an increase of 22 lbs. fat on 500-lb. dams.**

His 15 classified daughters, all first and second calf heifers, score 81.8, and his only 8 three-year-olds classified were all Good Plus or better.

His daughters include the first prize Get at Tri-County B & W Show 1948 and 1949 (see picture on opposite page) and all members of the 2nd prize Breeders Herd at the State B & W Show 1949.

Two Daughters of PABST FORWARD Are Selling In the "TOP-OF-THE-CROP" At PABST FARMS, MAY 7th

1. **KILLYBRACKEN FORWARD CLOVER—Born June 3, 1949**
   Daughter of Forward from Killybracken Governor Clover (GP), HIR 3y 365d 2X 13165 M. 4% 538.4 F., daughter of a Gold Medal Sire, Governor Canary Inka, from a 511-lb. dam. A full sister to this heifer made 540 F. at 2 yrs. **Bred Dec. 20 to Pabst Encore,** son of Winterthur Posch Ormsby Fobes (GM) from a VG 800-lb. 2-year-old daughter of Burke.

2. **KILLYBRACKEN FORWARD EMERALD—Born April 2, 1949**
   Another Forward daughter, from a 400-lb. 4% 2-year-old that is again on test and promising 500 F. on 2X. **Bred Dec. 16 to Arbeth Roamer Admiral,** our 800-lb. son of Roamer.

Your Critical Inspection of "FORWARD" and His Offspring Invited

KILLYBRACKEN

WAYNE, ILLINOIS

MRS. C. GROVERMAN ELLIS
Owner

OSCAR PEISSIG
Manager

A SON and DAUGHTER OF PABST ROAMER

Consigned to "Top-of-the-Crop"

Daughter of "ROAMER"

PABST ROAMER BELCORN

HIR 2X at 3 yrs. 478 fat, also 423 lbs. fat 2X HIR at 2 yrs., both with 4% test. Sire: Pabst Roamer. Dam: Pabst Burke Belcorn Eyebright, "Excellent" 740-lb. AR 3X daughter of "Burke" and generally considered one of his best. She is due before sale and is capable of a BR6 record.

Son of "ROAMER"

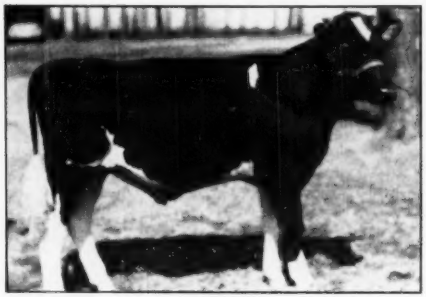

SIR ROAMER PABST BURKE

Son of "Roamer" born Aug. 11, 1950, now much better than form shown in this picture. An own son of our great "Molly" cow, Class "VG" with HIR 2X of 642.7 lbs., 4.3%. Second dam is "VG", with 792 lbs. fat. Third dam is Pleasant Korndyke, All-American Aged Cow, 39, with 1046 lbs. fat.

George J. Weidmann & Son — Cedarburg, Wis.

FROM MONTANA TO The "Top-of-The-Crop"

To Acquaint Middlewestern and Eastern Breeders With the Bloodlines We Are Working With—

One of Our Best is Selling —

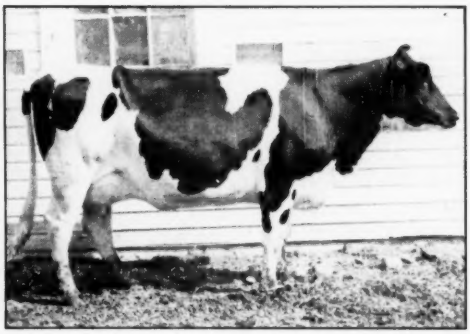

MONTVALE MONTVIC ORMSBY CHERUB

Here is "CHERUB"

Classified "VG" At Two Years

"Very Good" at 2 yrs. News travels fast and far in the mountains, and Art Petersen got in the good word on her in many places. He wanted her particularly because she is "just right for the shows", being due in Sept., to CARNATION COPPER KING.

Sire: Hallrose Ormsby Rube. Dam has 431 lbs. HIR. We have "Cherub" on HIR 2X at 2 yrs., with credits of 237 lbs. in 165 days. More complete figures at sale. She is much more "heifer" than this amateur photo shows, and we **know** you will like her udder.

We Like Her, And Know She Will Make Friends At Oconomowoc

H. ALLEN SHUMATE Box 534 HELENA, MONT.

THE TOP FROM UTAH to the TOP OF THE CROP

LONGERVALE DOT BUTTERCUP MATADOR
Classified Very Good at 3 yrs. H.T. 4 yrs. 2X 296d M. 13649 (3.7%) F. 506.3.

★

Sire and Dam to Edgewood Hall Revelation Dot

★

CARNATION HOMESTEAD REVELATION
Hon. Men. A.A. Jr. yrlg., 1946. Jr. Champ., Pacific Int., 1946. Jr. Champ., Grand Nat., 1946. Sire 1st Jr. get Pac. Int., 1949.
1st 7 daughters to freshen as 2-yr.-olds average 574 on 3X. An increase of 38 lbs. over dams.
Consigned to the **Top-of-the-Crop** so the public can see the kind we are breeding at **Edgewood Hall.**

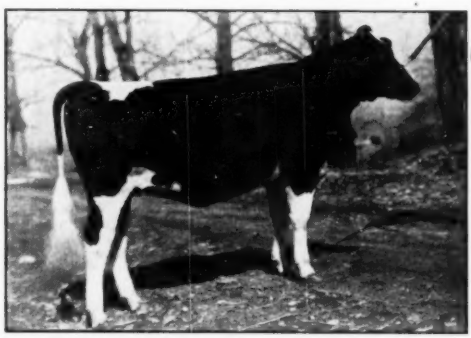

EDGEWOOD HALL REVELATION DOT.
Born Nov. 12, 1949.
1st heifer calf and junior champion, Richmond Black and White Show and Cache County Fair, 1950. 2nd heifer calf Utah State Fair, 1950.
Bred February 19, 1951.

Edgewood Hall Revelation Dot is just about everything one would desire for type. Please note the good records and high test back of her. The high classification and show ring winnings.

The calf she is carrying is a double Carnation Homestead Revelation. The service sire is one of the greatest show prospects ever in Utah. The result of mating Carnation Homestead Revelation with his excellent maternal sister, Willowdale Inka May DeKol.

WILLOWDALE INKA MAY DE KOL
Classified excellent and many times grand champion.
H.T. 7 yrs. 2X 365d M. 17732 (4.0%) F. 703.0.
Maternal sister to Carnation Homestead Revelation.

★

Service Sire and Dam to Service Sire

★

REVELATION HOMESTEAD DEKOL
1st bull calf and junior champ., Richmond Black and White Show and Utah State Fair 1950.
Son of Carnation Homestead Revelation from his maternal sister, Willowdale Inka May DeKol.

EDGEWOOD HALL — — Providence, Utah

THREE TOPS FOR THE TOP-OF-THE-CROP

WEBER ADMIRAL BURKE RUBY, an outstanding typical daughter of our Excellent Silver Medal Production Sire, Pabst Governor. She calved Feb. 24, and will be selling open.

She Sells With Her Son

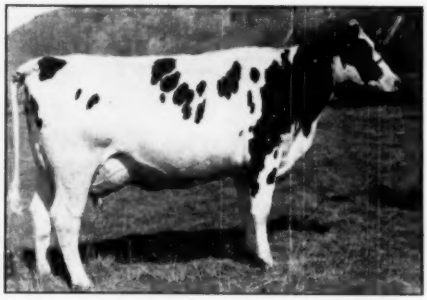

WEBER ADMIRAL BURKE RUBY 2862002
Classified Very Good at 2 yrs.
2y 7m 305d 2X 11365 Milk 413.5 Fat
Ruby's dam, Weber Pinky June 1920698 VG, is a daughter of the Excellent Silver Medal Type Sire, Wisconsin Pinky.
3y 4m 365d 2X 11683 Milk 464.8 Fat
3y 0m 365d 2X 13047 Milk 500.6 Fat

Her Sire a Son of Burke

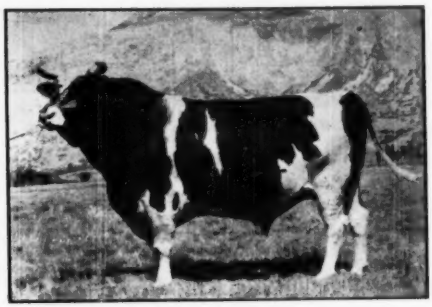

PABST GOVERNOR 882933 (Excellent)
Silver Medal Production Sire. His first 12 daughters as 2-yr.-olds have an average classification score of 83.2. He appears destined to be another Gold Medal son of Burke.
His dam was Governess Ormsby Segis, Very Good, with 805.9 fat 365d 3X 6½y.

RUBY'S SON—

Weber Comadmiral Burke Royal, born February 24, 1951. This calf carries three crosses to Burke. His sire is Pabst Comet Model, our son of Pabst Comet from a Pabst Roamer daughter, Pabst Roamer Barmont Model, classified Very Good and has a 2-yr.-old record of 692 lbs. fat and a 4-yr.-old record of 725 lbs. fat.

OUR THIRD CONSIGNMENT—

WEBER ROAMER BURKE VENUS a Doubled Up Granddaughter of Burke

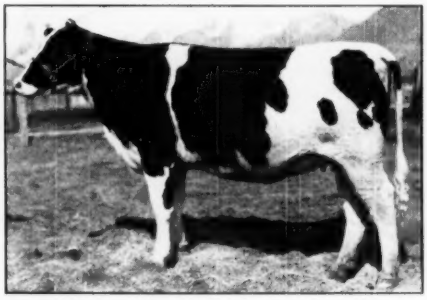

WEBER ROAMER BURKE VENUS 3065376
Her service sire, Pabst Comet Model.
Service date Nov. 10, 1950.
Consider the calf she is carrying and the amount of Burke Blood.

Her Sire—Pabst Roamer Model, our son of the Excellent Gold Medal Sire, Pabst Roamer. His first 7 2-yr.-old daughters to finish a record will average well over 400 lbs. fat. We will have a daughter-dam comparison on him by sale time.

Her dam is Weber Burke Violet, an own daughter of Burke.

3y	5m	365d	2X	13238	Milk	4.0%	533.3 Fat
5y	9m	365d	2X	15430	Milk	3.7%	575.9 Fat
10y		365d	2X	15556	Milk	3.7%	579.0 Fat

UTAH STATE INDUSTRIAL SCHOOL, Ogden, Utah

HOME OF THE BURKES

J. SMITH JACOBS, Supt. **DeVERE R. WEIGHT, Herd Manager**

— HIS SIRE —

VALENTINE HAZELWOOD BELMONT BURKE (VG)

— HIS DAM —

MISS VALENTINE HAZELWOOD BURKE (EX)
Daughter of Wis. Ad. Burke Lad.
6y 9m 365d 21443 4.0% 868.4
(Colorado State record)
5y 7m 365d 19958 4.2% 845.1

He Goes to the Top-of-the-Crop

BURKE VALENTINE HAZELWOOD ⟶

A "KNOCKOUT" BULL CALF —HIS DAM AN EXCELLENT TWICE 800-LB. BURKE DAUGHTER.

He was born 9-27-50.

His sire, Valentine Hazelwood Belmont Burke, who has two 2-year-old daughters just finished with 553 and 571 F. He is a son of Pabst Burke Belmont Pride, full brother to Pabst Comet.

His dam (pictured at left) an Excellent daughter of Burke, two records over 800 F., both of these over 4% test.

The double granddam is Miss Valentine Hazelwood Matador, (VG) a 5778-lb. lifetime producer. Her daughter—(a three-fourths sister to Burke Valentine Hazelwood) is Miss Valentine Pabst Hazelwood, whose latest record holds **first place on the National List—305d 3y 4m 2X—769.1 F. 4.5% 17261 M.** Her 365d record of 811.7 F., is third on National list.

This calf goes back on both sides to the old foundation Valentine cow—he is good enough for any herd.

CARL W. HENRY

GREELEY, COLORADO

This "Follow On" Daughter to the TOP OF THE CROP

Sired by

DUNLOGGIN FOLLOW ON (VG)

Proven son of Admiral Ormsby Fobes Again from Pietertje Colantha Mooie, 938.8 fat, 3.8%, 3X, qualifying with 868.6 lbs. fat, a former world record.

Out of

HAWTHORNDEN FOBES PRIDE

484 F., 3.7%, at 2y.

Osborndale Lochinvar, the sire of her beautiful heifer calf, is our son of Montvic Lochinvar from Osborndale Dame Olive Ormsby with three 800-lb. 4% 2X records.

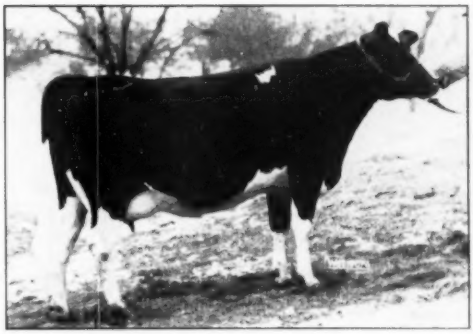

MEADOW SPRINGS FOBES PIETERTJE
Just fresh with second calf, a heifer by Osborndale Lochinvar, that will also sell.
HIR 2½y 2X 426.7 Fat 3.98%

The maternal sister to Meadow Springs Fobes Pietertje sired by Osborndale Lochinvar, is our first daughter of that sire to freshen at Meadow Springs. Now on AR at 2y 5m of age, she has in 330 days, 2X, 550 lbs. fat, 13006 milk, 4.23%.

MEADOW SPRINGS FARM — Alliance, Ohio

(SPRING-HOLZWORTH, Owner)

IDAHO'S TOP to the TOP-OF-THE-CROP SALE

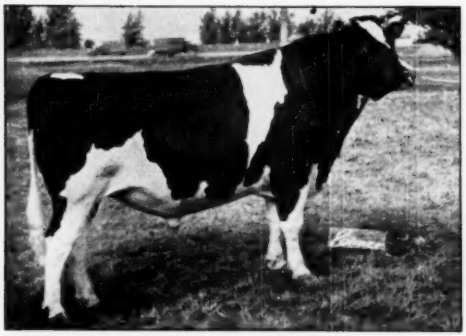

ORMSBY COLA DE KOL 973341

Honorable Mention All-American 2-year-old 1948.
Honorable Mention All-American 3-year-old 1949.
Grand Champion at Pacific International Exposition, 1948-49.
Grand Champion Eastern Idaho and Utah State 1948-49.
Grand Champion Richmond Black and White Show 1949.
Grand Champion at Western Dairy Cattle Congress 1947-48-49.

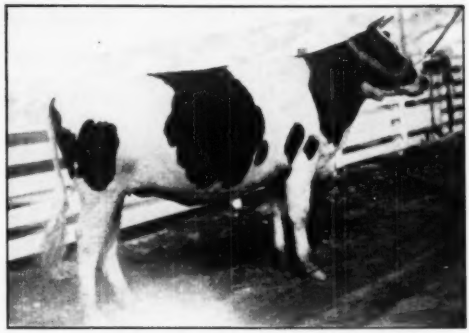

DRURY LANE COLA SEGIS WILLOWDALE

Born Jan. 4, 1949. Safe in calf to a son of Ormsby Cola DeKol. A great show prospect from Willowdale Segis DeKol—V.G., with H.T. record at 7 yrs. 2X 365d M: 15708 F: 520.8.
A daughter of Willowdale Beauty Skylark. Excellent full sister to Willowdale Skylark Beauty, dam to Carnation Homestead Revelation.

A great daughter by a sensational show bull that is siring production.

SYDNEY ANN GIBBS **GRACE, IDAHO**

We Are Proud to Consign —

CORRINE SIR DE KOL TRANSMITTER

TO ILLINOIS STATE SALE

April 28 at St. Charles, Illinois

1. **CORRINE SIR DE KOL TRANSMITTER (Picture at left)**

A 2-yr.-old daughter of Sir Lieen Transmitter, whose first daughters will average about 450 F. 3.9% at 2 yrs. Her dam made 366.4 F., at 2 yrs. Due sale time. **The First Daughter of Sir Lieen to be sold at Public Auction.**

2. **JENNITON ROAMER COLANTHA**

A 2-yr.-old granddaughter of Pabst Roamer (E-GM). Her dam made 534 F. at 10 yrs. Granddam made 548 F. Due right after sale to Sir Lieen Transmitter.

TO THE TOP-OF-THE-CROP SALE

May 7 at Oconomowoc, Wisconsin

1. **CANARY RUE BESS TOVARICH (Picture at Right)**

A VG daughter of Osborndale King Tovarich, he a VG son of the Gold Medal Osborndale Tovarich Ormsby May. She has 445 F. 3.9% at 3 yrs. 2X and is due right after sale to Sir Lieen Transmitter.

2. **JENNITON FOBES WAYNE**

A 2-yr.-old granddaughter of Pabst Roamer with the type we all like. Due sale time to Sir Lieen Transmitter.

CHECK YOUR CATALOG FOR THE GOLD MEDAL SIRE BLOOD
In These Pedigrees and Mark Them As Your Pick

CANARY RUE BESS TOVARICH

ALL ENTRIES CALFHOOD VACC.

WM. C. WITTMUS & SON

David Nelson Farm, Harvard, Ill.

T. B. ACC. HERD No. 480310

A Great Clover Lad Daughter

TO THE TOP OF THE CROP

From the Heart of Our Veeman Family

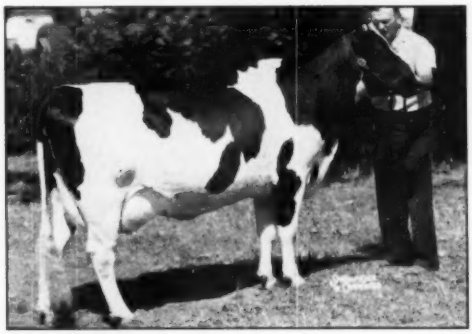

HURLWOOD JULIA BURKE 2819945
Born January 23, 1946
HIR-3y 6m-304d-2X 11174 M. 3.6% 401.1 F.
(First Calf Record)

— HER SIRE —

WEBER BURKE CLOVER LAD
Excellent — Gold Medal
Son of Burke

— HER SERVICE SIRE —

HURLWOOD SIR WALKER VEEMAN
Excellent — Gold Medal
Son of Hurlwood Sir Veeman, Reserve All-American 1939.

The above photo shows her as a three-year-old, taken at Eastern States where she won third in class. Mr. Petersen considered her a good prospect for the aged cow class this coming fall.

Her Dam: HURLWOOD JULIA VEEMAN 2737072 (VG)

2y 8m-365d-2X 13932 M. 3.7% 517.4 F.

4y 1m-309d-2X 15189 M. 3.7% 555.1 F.

This great old cow was sired by a proven son of Veeman Pietje Ormsby, our old foundation Veeman cow. Her dam was a granddaughter of Hurlwood Sir Segis Walker, twice All-American.

Our Own Hurlwood Breeding for Generations

— — — — — —

Due Late July or Early August to
HURLWOOD SIR WALKER VEEMAN
(Excellent — Gold Medal)

She should be just right for the shows and we expect her to give a good account of herself, in the shows and at the pail.

A full brother to the calf she is carrying is being retained for our own 1951 show herd.

We hope she may go to some herd where she will be given the opportunity she deserves on test and in the show ring.

LOOK FOR HER AT OCONOMOWOC, MAY 7.

Hurlwood Holstein Farm

Ashley Falls, Mass.

WHAT A PAIR!

THEY ARE SISTERS BY A V.G. 821-lb. BURKE SON BRED TO A V.G. 837-lb. DOUBLE BURKE

Going to the Top-of-the-Crop

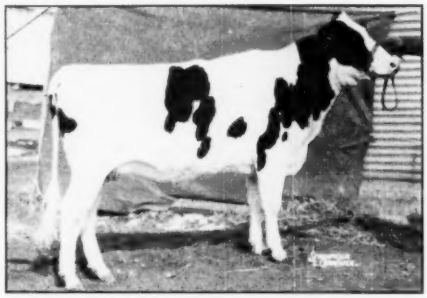

TRUNLAN BURKE PILOT INKA MAY
Born December 4, 1948, she was first prize senior calf at the Dutchess County Fair, 1949, in a class of 54. Due in July. Her dam is pictured below.

TRUNLAN BURKE INKA POSCH
Born November 5, 1948. Her dam, Joan Segis Inka Posch (VG), has 923 lbs. fat and is the dam of a 771-lb. 3-year-old. This fine heifer is due at sale time.

THEY ARE A BEAUTIFUL PAIR OF DAUGHTERS OF PABST BURKE PILOT (VG)

The Dam of May

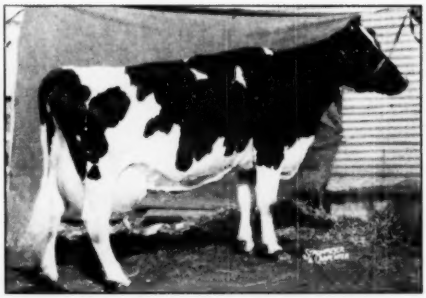

PIETERTJE INKA KORNDYKE MOLLY
She has several records from 606 to 773 lbs. fat and a lifetime average of over 4%. Now on AR 3X, she is milking 100 lbs. a day and making a great record.

Their Sire

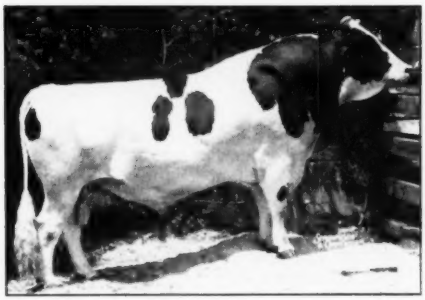

PABST BURKE PILOT (Very Good)
A son of Wisconsin Admiral Burke Lad (VG-GM) and from Ponderosa Bonnie Ormsby with 821.9 lbs. fat 3.9% 21,151 lbs. milk on 3X at 5y AR. His milking daughters in our herd average 4.2% and have up to 726 lbs. fat as 2-year-olds. He is a full brother to Pabst Bonnie Burke (Ex.)

Pabst Roburke Barcader Prince (VG) — The Service Sire

We are very proud of Prince for classifying Very Good the other day at 3 years of age. He is a double grandson of Burke, being by Pabst Roamer and out of the 837-lb. 3.9% Pabst Burke Barcader Prince whose dam is a daughter of Sir Ormsby Skylark Barbetta (Ex).

Accredited **TRUNLAN FARMS — Millerton, N. Y.** Approved

THE DUNLOGGINS OF OHIO

THESE LEADING BREEDERS ARE CARRYING ON THE BLOODLINES THAT MADE DUNLOGGIN FAMOUS

Her Son is Service Sire of Our TOP of the CROP Heifers

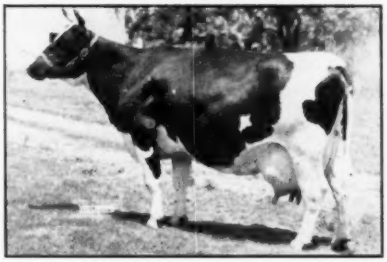

DUNLOGGIN MISTRESS LIEEN

"Lieen" has just completed her 7-year-old record of 964 fat, 4%, 23956 milk, 3X, HIR. She has three previous 3.9% records of 730 at 2y, 799 at 4½y, and 870 at 6y. She is due again in May to "Wonder Var".
Her son, Confideen Melody Master, by Dunloggin Melcross, son of Golden Cross and Mistress Melody, is our junior sire. We recommend these two TOP-of-the-CROP heifers that are bred to him. We have two young sons for sale.

DELWOOD FARM

DAMASCUS, OHIO

(On US 62 midway between Youngstown and Canton).
DON PHILLIPS, Owner — BUD PHILLIPS, Manager

A "WONDER VAR" SON

DUNLOGGIN WONDER VAR

To The OHIO STATE SALE - - - MAY 2 - 3

A CALF WE CAN RECOMMEND!

Born Sept. 4, 1950. His sire is by Lochinvar from Dunloggin Confident Queen, the full sister to Lauxmaster out of Mistress Queen. His dam is Maytag Dean Linda with 497 fat, 3.87%, 12964 milk on 2X, 326d, at 4y. She is by Sir Bess Ormsby Dean and from Maytag Ormsby Fobes Linda.

MEADOW SPRINGS FARM

SPRING HOLZWARTH, Inc., Alliance, Ohio

A WOODMASTER Granddaughter to the Top-of-the-Crop

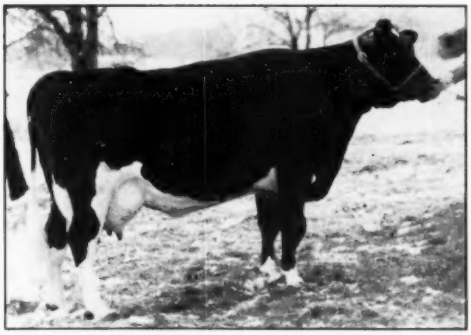

CAROLDALE MISTRESS NANCY

2- 7 365d 2X	11972 M.	3.9%	466.2 F.
3-10 365d 2X	14993 M.	4.1%	614.5 F.

Caroldale Mistress Nancy

She is just fresh again with her third calf, a heifer sired by Dunloggin Wonder Var, that is going along with her dam.

"Nancy" is a good representative of our daughters of Dunloggin Ormsby Master Sylvia, high record plus-proven son of the Gold Medal Dunloggin Woodmaster.

"Nancy's" dam is one of our good ones, a 722-lb. fat producer with two 3-year-old daughters with 614 and 694 lbs. fat.

See Her at the TOP-of-the-CROP!

CAROLDALE FARM

C. T. SHREVE, Owner — DAMASCUS, OHIO — ELGIE BOYLE, Herdsman

A Superb Consignment to the

Type

The All Excellent MOOSEHEART

— His Dam —

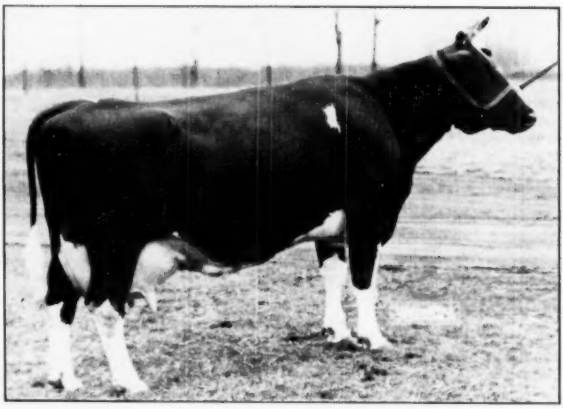

LOCUSTDALE ROSE CHIEFTAIN (EX)

LOCUSTDALE ROSE CHIEFTAIN - Excellent

A.R. - 9 Years
21,026 Lbs. Milk
808 Lbs. Fat
3.8% Test

Making Better Record This Year

— Paternal Granddam —

DE KOL LADY RAG APPLE (EX)
8½y 23,424 M. 893 F.
5½y 24,203 M. 815 F.
Dam of three sons all classified Very Good.

— Paternal Great Granddam —

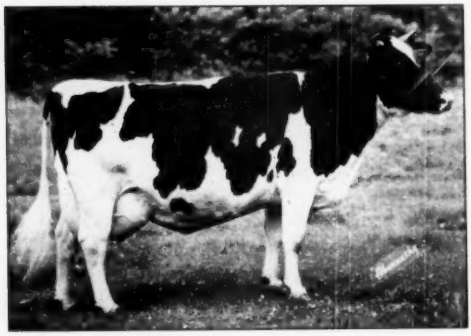

DUNLOGGIN MISTRESS LA PRINCESS (EX)
Fat 1047 lbs. 3.8% 27,478 M.
Dam of Dunloggin Golden Princess with 24,642 M., 4.2%, 1046 F., also dam of the 1950 All-Am. sr. yrlg. heifer.

— Paternal Sister To Dam —

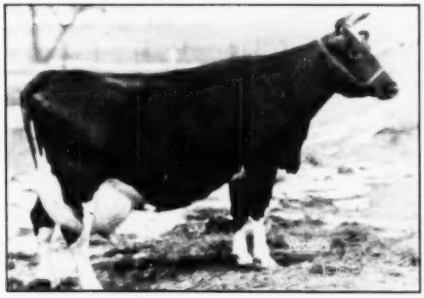

LOCUSTDALE ONYX CHIEFTAIN (EX)
She has several records over 600 of fat on 2X.

Also Consigning:

A daughter of Mooseheart King Admiral Crescent with over 600 lbs. of fat and from a VG dam, due at sale time.

Top-of-the-Crop--May 7th

Production

CHIEFTAIN PRINCE Now Ready for Service

— His Sire —

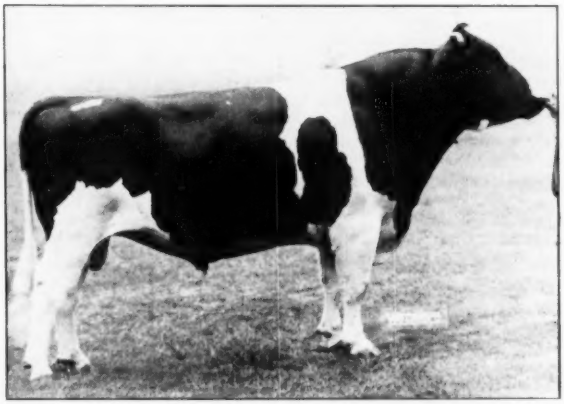

MOOSEHEART PRINCE (VG)

MOOSEHEART PRINCE

(Very Good)

Several Daughters Making Well Over 700 Lbs. F. As 2-Yr.-Olds—

And Testing Exceptionally Well—

10 Nearest Dams Ave.:

Fat 359d	830.93
Milk	21,112.0

— Maternal Great Grandsire —

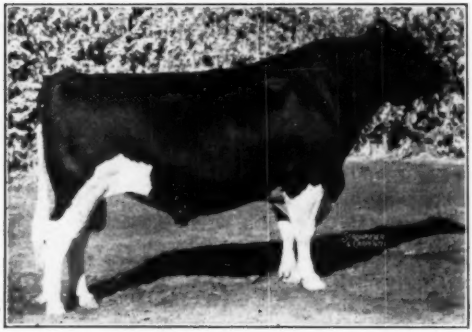

CARNATION GOVERNOR IMPERIAL

Three times All-American.

98 AR daughters—3 with 1009, 1067 and 1107 lbs. Sire of 5 All-American offspring and of the Res. All-Time All-American Jr. Yearling, both male and female.

— Paternal Grandsire —

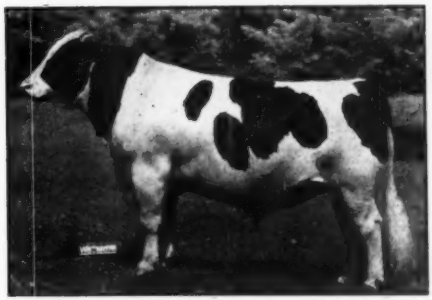

DUNLOGGIN LOCHINVAR PRINCE

22 tested daughters including:

Skokie Pr. Lil—2½y 932.8

Milk 2X 4.6% 20135.0

(World Fat Champion for Class)

Three daughters have broken National records.

Don't Fail to Look For Mooseheart Chieftain Prince at the Top-of-the-Crop Sale—Monday, May 7

H. W. McCOY
Director of Agriculture

MOOSEHEART FARM

The City of Childhood and Great Holsteins

Mooseheart, Illinois

MERLE HOWARD
Dairy Superintendent

CARNATION ROBINHOOD
Honorable Mention for All-American two-year-old 1950. Herd sire at Sussex Farm, Seaford, Del.

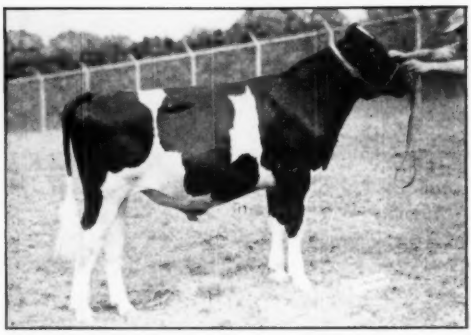

FRIEDEL IMPERIAL SENSATION JOE
Nominated for All-American bull calf last fall. Owned by Purnal F. Friedel, Viola, Delaware.

Down Del-Mar-Va Way

With Bill

A pleasant way for an Easterner to come home from Florida is to follow the Ocean Highway up the Atlantic Coast to Norfolk, Virginia and there embark on an hour-long sea voyage across the mouth of Chesapeake Bay to Cape Charles, the southern tip of the Del-Mar-Va peninsula, which lies like a gigantic 200-mile long lizard between Chesapeake and Delaware Bays. Some sixty-odd miles of the tail of the lizard belongs to Virginia and the balance of the critter comprises Maryland's Eastern Shore except for the long narrow strip of Delaware in the far northeast corner. The backbone of the lizard is Route 13, a smooth, straight highway that is lined with fertile, level, stoneless farms, mostly well kept and prosperous looking, quiet friendly villages and small cities, handsome brick Centralized Schoolhouses and comfortable motels and cottage courts.

At Sussex Farms

There is considerable dairying and some Holstein breeding in parts of the Eastern Shore but you see little evidence of it if you stick to Route 13. Here all you see in the farming line is chickens and other poultry, berries and small fruits, more chickens and more poultry. Shortly after you hit the southern boundary of Delaware, however, you reach the city of Seaford, where you turn left on Route 20 and about a mile later you see looming against the sky the familiar red and black International Harvester trade mark and the name of Tull Bros. in big block letters over a mammoth display and sales building for IH, Jamesway and New Idea equipment, and just beyond, a little farther back from the highway the big dairy barns and towering silos of Tull Brothers' Sussex Farms. Don't hesitate to drive in—Holstein folks are always welcome here.

Earle M. Tull and his brother, Bob, have built up a tremendous business in farm and barn equipment, also in Purina and Beacon Feed and have one of the nicest Holstein herds I have seen below the Mason-Dixon Line. Earle is the Holstein enthusiast of the pair, ably assisted by his son, Earle B., a senior at University of Delaware, who handles the Sussex Farms advertising that has been appearing in the **World** for some years. Howard T. Pierce, formerly with Wimbledon, is herdsman.

The herd is entirely Carnation breeding and is just completing its thirteenth year with a 12-year average around 450 lbs. fat on strictly 2X, last year's average being 483.8 lbs. fat with 3.8% test on 47 head. They recently had their fourth classification

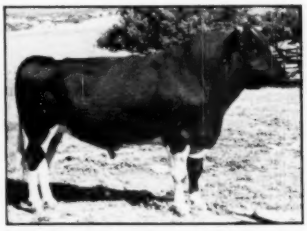

CRESCENT BEAUTY ADMIRAL
Classified Very Good

Son of Jule King Fobes from a daughter of Crescent Butter Boy Prince.

Sire of first 3-year-old cow and 1st 3-year-old bull, Illinois State Fair 1949 and of the Hon. Mention All-American aged bull of 1950.

His daughters making great records at Burchris and Hickory Creek Farms.

A Crescent Beauty Admiral Daughter

to the

Top-of-the-Crop — May 7

She is

BURCHRIS ADMIRAL CRESCENT
Born March 27, 1949.

Her dam is Elmwood Van Beers Crescent, now on AR and with **445.6 lbs. fat 4.1% in her first 267 days.**

A three-quarter sister to the dam just finished at Hickory Creek with 800 lbs. fat, 4.1%, classified Excellent.

Burchris Admiral Crescent is due in September to Crescent Beauty Admiral. **Watch for her at the Top-of-the-Crop.**

BURCHRIS HOLSTEIN RANCH

BURT H. CHRISMAN, Rt. 1, Box 205, Littleton, Colorado

and while I do not have the figures at hand, believe the average was above 82.

The pride of the herd is Carnation Robinhood, the main herd sire at present, who had Honorable Mention for All-American two-year-old last fall after winning grand championship at Maryland State Fair, the Atlantic Rural Exposition and elsewhere. He is a son of Carnation Revelation from Carnation Imperial Lassie, the 1000-lb. full sister to Carnation Governor Imperial. The Tulls liked this bull well enough to place an order for another son of this same dam, at the same time making a reservation on a prospective son of Carnation Heilo Cinderella Violet, the 1107-lb. four-year-old Imperial daughter that graced the cover on the recent Carnation Milk Farm **News**. Both cows were bred to Hallrose Progressor (E-GM), but both disappointed the Tulls by dropping heifers instead of bulls so the Tulls will have to wait a bit longer. As the first Robinhood daughters are now coming of breeding age, they are quite anxious to get started with the proper mate for them. One has already been bred back to her own sire. Show fans may remember that four baby daughters of Robinhood made up the first prize Junior Get at Maryland last fall.

Two proven sires, both rich in Carnation blood, are also in service here, both of them nine-year-olds. Carnation Governor Design, a son of Governor of Carnation from an 1121-lb. daughter of Sir Inka May, was purchased with nine of his daughters in the Suprenant Dispersal more than four years ago and his Tull-bred daughters are now in milk. The other old sire is Wimbledon Inka Emperor, a son of Carnation Emperor from one of Wimbledon's great old daughters of Sir Inka May.

One of their older cows is Inkarnation Great Prince May, classified Excellent and with a life record in nine lactations of 137,666 lbs. milk and 4588 lbs. fat. Her tenth lactation should put her into the 150,000-lb. and 5,000-lb. bracket. They showed me two daughters of this Excellent cow that have been classified VG, one of them as a first calf heifer.

The highest record cow in the herd is a daughter of Design that recently finished with about 850 lbs. fat from 24,000 lbs. milk on 2X, subject to final confirmation. Quite a record!

At the time of my call on March 30 the milking herd was running as pasture, almost knee-deep in green rye, to which they were doing full justice. They told me the cows had been on this pasture since early March and had run out every day all winter, even on the one day that they had a light fall of snow.

The Tulls report a brisk demand for their bulls not only from neighboring dairymen on the Eastern Shore but from breeders in many states from as far west as Utah. A buyer from Pennsylvania was expected the day of my call, coming to get the Robinhood bull recently offered in their **World** space. The buyer was Dr. J. E. Strickler, Chambersburg, Pa. and the bull is a Robinhood son from a Carnation-bred daughter of Revelation, the second dam a 1011-lb. daughter of the 11,000-lb. Madcap. Just a January calf, his older full sister was a member of the Robinhood Get.

TAYLAKER

Consigns — TAYLAKER ORMSBY GETTIE ASTRA
(An Intensely Gettie-bred heifer)
To "Top-of-the-Crop" Sale, Oconomowoc, Wis., May 7, 1951

All records 2X milking — Continuous Testing CTA 20 years, Herd Test 13 years. Herd Average Highest in Nation for (Cl. 50) cows. Last 3 years above 510 Fat.

SIR TAYLAKER ORMSBY GETTIE 19th

Astra's Sire—Sir Taylaker Ormsby Gettie 19th, Silver Medal Production Sire.
His first 11 daughters to complete lactations have the following actual fat HT records 2X milking: 671.7, 668.1, 651.6, 613.3, 599.4, 536.5, 525.6, 521.3, 520.4, 461.9, 432.6, with an average test of 3.6%. He is a son of Sir Taylaker Ormsby Gettie, California's first GOLD MEDAL SIRE and a Maternal grandson of T.A.O.B. Jim, also a GOLD MEDAL SIRE.

Astra's Dam—Taylaker DeKol Astrea, classified VERY GOOD. Her 2X HT fat records are: 512.9, 571.4, 659.6, 588.6. Just freshened with 5th calf and produced this month 2895 milk, 110.0 fat 3.8% on 2X milking.

Astra's full sister—Taylaker Ormsby Gettie Rea, cl. GOOD PLUS. Produced on 2X milking in 337 days 16,642 milk, 561.1 fat 1st lactation.

Astra herself. Born Feb. 22, 1949. Pasture bred Sept. 7-Oct. 18, 1950 to Taylaker Aggregate, a grandson of Sir Bess Gettie 2d of Taylaker E. & G. M., and also of Sir Taylaker Ormsby Gettie V. G. & G. M.

Taylaker Herd

1. Composed of 45 cows milked twice daily. 4 have produced over 800 fat, 12 over 700 fat, 24 over 600 fat, 36 over 500 fat, 40 over 400 fat, 5 incomplete records to date.
2. Classification 5 EXCELLENT, 12 VERY GOOD, 20 GOOD PLUS, 4 GOOD and 5 not classified.
3. Foundation Sires—All GOLD MEDAL, present sires, all classified VERY GOOD, one a Silver Medal Production Sire.
4. Herd Health Never have had a T.B. or Bang's Reactor.

MRS. J. W. TAYLOR — Rt. 4 — Box 590 — VISALIA, CALIF.
(Fifth Progressive Breeders' Registry Award) Phone 4-5163

PLAN AHEAD FOR YOUR HERD SIRE

Sons of **Gold Medal Ceydermead Ollie Chieftain** will be arriving from high record classified dams from the herd that is

5th Highest for U.S.

for 2X herds over 50 cows in Vol. 7 of the "Green Book".

* * *

Contact us if interested. We don't keep many on hand.

* * *

Semen from Chieftain available at $50 a cow, cheaper for several.

NICHOLAS H. KOLK
Maple Knoll Farm
Goshen, New York

OUR GOAL...

Production

Production year after year is our first and most important goal. We have just had official figures on our latest H.I.R. average . . . .

43 Cows — 2X
12,716 M. 3.7% 474.6 F.

Type

Type is also important for we find on the whole good type and good production go together. On March 29 Clair Miller classified our herd.

We have 1 Excellent, 13 Very Good, 20 Good Plus, 19 Good and 1 Fair. This includes 18 first calf heifers, many of which we believe will be raised.

Hillcrest Farm

G. S. & HAROLD COWLES

Ashville, N. Y.

At Friedel Farm

Back on Route 13 again and headed northward. Just beyond Felton you turn off the main highway again and if you are lucky you find the little hamlet of Viola, the home of Purnal F. Friedel. Convention habituees know Mr. Friedel, as he has been delegate to many National Conventions. Unfortunately I found him away from home but took a brief look a tthe herd by myself.

This is a herd of some 100 head, almost entirely home bred and every animal, so I was told, a descendant of North Star Joe Homestead. In 15 years of production testing in HIR, Mr. Friedel has favorably proven five Homestead sires, including his present herd sire, Oostie Imperial Joe (VG at 3 years), who may prove to be the best of the lot. One of his sons was nominated for All-American bull calf last fall, after an undefeated season which included junior championships at Maryland State Fair and Atlantic Rural Exposition.

Enjoyed a short chat with Mrs. Friedel before leaving, and will plan another call there later.

While trying to locate the Friedel farm, I stopped to inquire the way at a farm where I saw some good looking black and whites in the yard. The owner proved to be **World-subscriber** Virgil N. Jarrell, who is gradually getting rid of his grades as his purebreds grow up to replace them. His purebred herd is all descended from two foundation cows and he uses bulls from the herd of his neighbor, Mr. Friedel. Here is a young man full of enthusiasm for Holsteins and for modern farming practices and "making haste slowly" toward better things.

About halfway up the state of Delaware, Route 13 becomes a beautiful dual boulevard and carries the name of "The duPont Parkway." As you approach Wilmington, the mouth of the peninsula, you see more and more evidences of the work of the great financial and industrial empire which is the duPont family. Among the enduring monuments to memory of the duPonts that may be found all over Delaware is Winterthur Farms, the great Holstein establishment of Henry F. duPont. We made an all too short call there as we passed, had a hurried look at the herd and a pleasant chat with Bill Reed, but that call, brief and sketchy as it was, deserves a story all to itself.

It took two world wars, about $400 billion and 25 million lives to kick the "P" out of "Prussianism" and leave ourselves stuck with "Russianism."

SMITHLAND SALE

CATALOG SUMMARY

77	Females 2y & over (9 calves under 3 mos. sold with dams)	$39235	$509.55
		2010	223.33
3	Bred yearlings	1315	438.33
9	Open yearlings	4485	498.33
24	Heifer Calves over 3 mos.	9570	398.75
9	Bulls over 3m	3565	396.11
122	head	$60180	$493.28

Orson Smith, Canastota, N. Y., held a sale of his Smithland herd at the Earlville, N. Y., sale pavilion on March 22. A total of 122 head sold for $60,180 and the sale attracted wide attention, with buyers from four states and many making substantial purchases from this carefully selected herd. This appreciation on the part of the buyers was a tribute to Mr. Smith's reputation for having an eye for the good ones. No one went away disappointed in the quality of this herd. R. Austin Backus, Mexico, N. Y., was sale manager and auctioneer assisted by the regular Earlville sales force.

Much interest centered in the offspring of Smithland Supreme Champion, former herd sire and owned by Forsgate Farms, Jamesburg, N. J., since his purchase in the 1950 National Convention Sale for $7,000. There were 17 heifers, two young bulls and four calves under three months in this sale, all by this bull, and they sold for a total of $11,135. It was back in 1946 when Mr. Smith dispersed his former herd, that Elmwood Farms, Lake Forest, Ill., purchased Lauroe Anna Geraldine in which he was naturally interested since she was of his King Bessie breeding on the top side of her pedigree. She was then carrying a calf by Inka Supreme Posch. This proved to be a bull and he was purchased shortly after by Mr. Smith and named Smithland Supreme Champion. He developed beautifully and was later made Reserve All-American two-year-old and won the same honor again as a three-year-old. Forsgate Farms acquired six of his offspring in this sale, paying $4470.

Forsgate Farms were the purchasers of several of the tops here. They selected Meadow Springs Mooie Ormsby, 544-lb. 4-year-old daughter of Dunloggin Follow On, at $1350 and her yearling daughter by Smithland Supreme Champion at $1200. They also took Marshline Star Velvet, a 5-year-old daughter of Rivermead Star Nettie at $1225, and her October heifer calf by the Supreme bull at $1025; Leda Inka De Kol, 7-year-old 636.5-lb., a beautiful dairy cow, at $1200. In all they selected 10 head at $9345. Chas. McEvoy, Homer, N. Y., took one of the attractive Supreme daughters in Smithland Supreme Barbie, a yearling with Pabst

lines on the bottom side of her pedigree, at $1085.

Monford S. Kelsey, Canastota, N. Y., purchased eight head for $4735. He took the yearling herd sire, Smithland Rag Apple Marksman, a grandson of Glenafton Rag Apple Noble and out of 741-lb MacLawn Bessie Hazel Rag Apple. The price was $1030. He also secured a 7-year-old daughter of the dam of Smithland Supreme Champion at $1010. George Savasta, Wallkill, N. Y., took the largest number, purchasing 14 head for $6945. George Echelman, Baldwinsville, N. Y., selected seven head for $3970; Bernard Jellema, Bainbridge, N. Y., eleven head at $4725.

We present details on animals selling for $500 and over, and the list of buyers:

Forsgate Farms, Jamesburg, N. J. (10)
Meadow Springs Moole Ormsby (8-47) $1350
Marshline Star Velvet (9-45) 1225
Leda Inka De Kol (8-43) 1200
Smithland Supreme Mollene (3-50) 1200
Smithland Miss Cherry (10-48) 1100
Heifer Calf by Smithland Supreme Champion (10-50) 1025
Smithland Supreme Myrtle (9-50) 650
Smithland Supreme Mae (4-50) 540
Smithland Supreme Helena (7-50) 530
Smithland Supreme Sandra (8-50) 525
Charles McEvoy, Homer, N. Y.
Smithland Supreme Barbie (10-49) 1085
Monford S. Kelsey, Canastota, N. Y. (8)
(M) Smithland Rag Apple Marksman (10-49) 1030
Lauroe Anna Fobes Geraldine (8-43) 1010
Rollins Caroline (3-41) 690
Grahams Pietje Grace (5-46) 610
K & F Carnation Lochinvar Posch (2-50) 550
C. E. Reed, South Butler, N. Y.
Rollins Aaggie Madcap Edith (12-41) 725
George Echelman, Baldwinsville, N. Y. (7)
Hartog Mina Supreme (3-44) 680
Des Ormes Paulette (11-41) 655
(M) Hiram Church Farm Fobes (7-48) 600
Oriska Lionel C. Posch Marian (5-44) 540
Monanfran Anne Ormsby Fobes (6-46) 520
Rollins Constance Madcap Fern (10-42) 500
Harold C. Northrop, Canandaigua, N. Y. (4)
Sunny Grove K C O I Marshall (3-44) 665
Rudilawn Barbetta Carnation (5-43) 525
MacLawn Bessie Hazel Rag Apple (1-42) 510
George Savasta, Wallkill, N. Y. (14)
Smithland Miss Kathy (11-48) 660
Bergin View Bunnie (5-47) 600
Smithland Miss Mona (12-48) 590
Smithland Miss Janet (10-48) 580
Potaco Lettie Ormsby Educator (2-45) 505
Low Crest Posch Papoose (2-47) 505
Melior Princess Geraldine (4-49) 505
Maynard Hall, Clyde, N. Y.
Rollins Abbie Madcap Winsome (9-41) 660
Walter B. Maier, Hilton, N. Y. (2)
H S F Path-Var Constance (10-49) 600
E. W. & W. L. Durfee, Chittenango, N. Y.
Beatrice Pontiac Ormsby Pearl (10-39) 575
Judy M. Sears, Elkton, Md.
Smithland Supreme Susan (8-50) 550
Seymour A. Fisher, Hamilton, N. Y.
Henryhome Model Alcartra Fobes (11-45) 535
Frank W. White, N. Stonington, Conn.
Greenaway Aaggie Emperor (2-47) 530
Peter Bahre, Suffield, Conn. (8)
Vale Lionel C. Posch (12-46) 525
Everett Bahre, Suffield, Conn. (2)
Smithland Supreme Bonnie (9-50) 515
Bernard Jellema, Bainbridge, N. Y. (11)
Fontalee Creator Ash (2-41) 510
Robert Gibson, Hilton, N. Y. (3)
Bess Snow Kayo (8-45) 505
Dr. R. M. Sears, Elkton, Md. (3)
Smithland Supreme Carmella (9-50) 500
R. Edward Church, Baldwinsville, N. Y.
Glenside Korndyke Leila Piebe (9-43) 500

Other buyers were: Verne Van Buren, Lockport; Harry A. Smith, Fayetteville; Wm. E. Spencer, Homer; L. W. Stires, Ira; Smith Bros.; Clyde; W. B. Murphy, Rome; Sam Maloff, Syracuse; Byron Marble, Guilford; John L. Jones, Earlville; Donald Eddy, Oneida; DePew Bros., Canandaigua; Harlan Driscoll & Joe Kanally, Scipio; Theofielt DeWind, Newark; Irving DeCook, Clifton Springs; James H. Kinsey, Bloomville; Edgar S. Kelsey, Clyde; Robert D. Knapp & Sons, Preble; G. Kilpatrick, Cobleskill; Ward H. Hallock, Marathon; Harry Holdridge, Canastota; Avery E. Hiler, Hilton; Laurence Cunningham, Chittenango; Joyce Clark, Earlville; John H. Corless, Worcester; Willis G. Clark, Earlville; Burr & Irene Clark, Earlville; J. Leo Guinan, Victor, N. Y.; George W. Miner, North Stonington, Conn.; and David B. Lewis, Westerly, R. I.

Statistical data furnished by R. Austin Backus, Mexico, N. Y.

The most serious and common spinal ailment, a wag writes in to us, is a condition in which most of the bone which should be in it has congregated in a lump at the upper end.

DUNLOGGIN FAIRY GOLD

2308692 — Born March 24, 1942

AS SHE LOOKED MARCH 9, 1951

Her Son, Born March 11, 1951 — By PABST REGAL

Is For Sale

FAIRY GOLD Carrying a pedigree remarkable for its famous Holstein "greats". Fairy Gold is by Dunloggin Golden Cross "VG" (Woodmaster-Lashbrook Pearl Ormsby 2d) and from Dunloggin Proud Mistress (Woodmaster-Dunloggin Elenora) who has records on 3X of 1062.8 fat 4.4% and 897.3 fat 4.2% at 5 and 4 years respectively. Fairy Gold has DHIA 2X records of 449 fat 4.0% at 2y and 578.5 fat 3.5% at 6y.

A Full Sister to Fairy Gold — Curtiss Candy Proud Sally

Proud Sally has 996.4 fat 3.6% 3X at 5y 3m; and 744.8 fat 3.6% 3X at 2y 6m. She is the dam of Curtiss Candy Invincible, Honorable Mention for All-American junior yearling bull, 1950.

THE BULL CALF COMBINES THE BEST OF PABST FARMS AND DUNLOGGIN — A COMBINATION DIFFICULT TO BEAT.

Miller Acres

BARTON MILLER **POUGHKEEPSIE, N. Y.**

Oregon State Sale

CATALOG SUMMARY

26 Females 2y and over (3 calves under 3m sold with dam)	$19,160	$736.92
	515	171.67
6 Bred Yearlings	3,730	621.67
7 Open yearlings	3,070	438.57
10 Heifer calves over 3m	4,495	449.50
49 Head	$30,970	$632.04

The Oregon State Sale, held April 2 at Hillsboro, set a mark to shoot at among state association sponsored sales, when it registered an average of $632 for 49 head. Buyers came from Oregon, California, Washington, Idaho, and Utah and prices went to $1425. Sale Manager was R. E. Everly, Seattle, Wash., with Bob Stanley, Hynes, Calif., auctioneer. Al Lindow, Portland, Oregon, "hand picked" the entire offering. For prompt receipt of the marked catalog we are indebted to J. W. (Bill) Adamson, Troutdale.

Caranation Farms consigned two of the tops. Carnation Lola Houwtje, a bred 2-year-old daughter of Hallrose Progressor, went to J. T. Densem, Portland, Oregon at $1425. Her dam is a 564-lb. daughter of Carnation Ringleader. Leland Swall, Tulare, California, paid Carnation $1150 for Carnation Tilda Butter Girl, a 4-year-old daughter of Carnation Black

Francis Albro, Elkton, Oregon, topped his purchase of four head with Magic out of a daughter of Carnation Governor Imperial.

Linmere Hazel Annie a bred 2-year-old daughter of Hallrose Hazel Inka consigned by Lindow Bros., Portland. The price was $1350, second high of the sale. K. W. Twing, Stanwood, Wash., headed his selections with Ridgeport Fayne Inka from the Lindow consignment. She is a GP daughter of Carnation Maximum with 524.7 lbs. in 305 days. The price was $950.

We present the list of buyers and details on animals selling at $500 and over:

J. T. Densem, Portland, Ore.
Carnation Lola Houwtje (12-48) $1425
(Carnation Farms, Carnation, Wash.)
Francis Albro, Elkton, Ore.
Linmere Hazel Annie (12-48) 1350
(Lindow Bros., Linmere Farms, Portland, Ore.)
Barbara Ormsby Uniform (3-46) 885
(Bentner Farms, Creswell, Ore.)
Dupine Jester Jane Lane (10-49) 885
(Grimes Bros., Dupine Farm, Harrisburg, Ore.)
DeMass Hallrose Masterpiece (1-49) 885
(Merle Schenk, Bothell, Wash.)
Leland Swall, Tulare, Calif.
Carnation Tilda Butter Girl (7-46) 1150
(Carnation Milk Farms)
K. W. Twing, Stanwood, Wash.
Ridgeport Fayne Inka (9-42) 950
(Lindow Bros.)
Queenie Jeanie Gerben (3-44) 735
(Merle Schenk)
Carnation Violet Tilda DeKol (5-48) 725
(George Rosellini, Vancouver, Wash.)
E. A. Hummel, Boise, Ida.
Linmere Renown Sue (9-47) 750
(Lindow Bros.)
Tieton Madcap Bond (11-48) 660
(Walener Farms, Mt. Vernon, Wash.)
Sky Meadows Ormsby Hartog (1-46) 660
(Merle Schenk)
Pioneer Ormsby Allfame (1-48) 660
(Merle Schenk)
R. E. Stevens, Meridian, Ida.
Tinas Coma Fayne Bess (1-45) 725
Glen Marie De Kol Walker (6-43) 675
(R. E. Everly & Ed Sandberg, Seattle, Wash.)
Wocowa Celeste Wayne (9-46) 600
(Walter Bros. Estate, Salem, Ore.)
Clair Otten, Sterling, Utah
Hallrose Michel (7-50) 710
(S. B. Hall, Hallrose Ranch, Troutdale, Ore.)
Mistvale Susan Hazel Homestead (7-50) 550
(Mistvale Farm, Tillamook, Ore.)
John J. Herinckx, Cornelius, Ore.
Female born Feb. 1949 700
(A. J. Evers, Forest Grove, Ore.)
E. B. Uffleman, Bend, Ore.
Low Rock Inka Ormsby (1-48) 650
(Ed Sandberg & R. E. Everly)
Melvin Hartill, Astoria, Ore.
Walker Wocowa Peerless (10-49) 640
(Bernard P. Vandecoevering, Mt. Angel, Ore.)
McDonald Heilo Shirley (4-49) 625
(Ralph McDonald, Seattle, Wash.)
Mac McDonald Dominator Inka (1-49) 585
(Ralph McDonald)
George Hermans & Son, Forest Grove, Ore.
Aoderlake Veeman Nancy (2-49) 585
(Otto Schild, Tillamook, Ore.)
Walter Vanderzanden, Hillsboro, Ore.
McDonald Heilo Newaukum (9-48) 560
(George Rosellini, Vancouver, Ore.)
George L. Butler, Scio, Ore.
Homestead Inka Corona (6-47) 550
(Ivan E. Matteson, Gaston, Ore.)
Q. R. Coble, Tigard, Ore.
McDonald Queen Heilo (4-49) 540
(Ralph McDonald & Son, Seattle, Wash.)
R. A. Jensen & Son, Manti, Utah (4)
Wightdale Ormsby Burke (2-49) 535
(Dave Wight, Everson, Wash.)
Ivan Frey, Hillsboro, Ore.
Low Rock Segis Inka (8-46) 525
(R. E. Everly & Ed Sandberg)
Edgar H. Clark, Ilwaco, Wash.
Caryland Cocky April Aaggie (4-49) 525
(T. Benton Carey, Cowiche, Wash.)
Chas. F. Herinckx, Forest Grove, Ore. (2)
Pansy Segis Pontiac Tritomia (12-39) 515
(Bentner Farms, Creswell, Ore.)

Other buyers were: Norval Goffena, Amity; A. N. Banbury, Gaston; Harvey E. Dunn, Gervais; Stanley C. Mastin & Son, Klamath Falls; Julius E. Pervine, Corvallis, Ore.; Carnation Milk Farms, Carnation; Alfred Newhouse, Mabton; Fritz Wolfsberg, Elma, Wash.; and James C. Relyea, Ridgefield, Utah.

Statistical data furnished by Bill Adamson, Troutdale, Ore.

Our Congratulations

to Ray G. Lembcke of Seymour, Wisconsin.

The year old heifer that we consigned to the Anniversay Sale at Waukesha, March 26, went to Mr. Lembcke, his first purebred female. She is a heifer we are sure will be a worthy start for him in purebreds.

HER SIRE:
Osman Korndyke Posch Burke—Grand champion at the 1947 Manitowoc County Fair, sire of VG daughters up to 508 F. at three years. He is a son of Pabst Burke Pride, whose 7 nearest dams average 702 F. and his dam a VG daughter of King Posch of Ventnor with 508 F.—3 yrs.

HER DAM:
Roechland Homestead De Kol—with a DHIA record of 417 of fat and 11951 of milk in 305 days at two years. She is a daughter of Carnation Homestead Chancellor, our son of Governor whose daughters are giving him a nice proving.

Our herd has been on DHIA test for a great many years and is now on HIR — we are about to have our second classification of the herd.

Watch the issue of May 19 for announcement of our new herd sire — Carnation breeding from the Clover Knoll herd in Pennsylvania.

HARTHOLM TO RANDALL

Douglas Hart, Woodstock, Ont., reports that the Marksman grandson which he advertised in the March 17 **World** has been purchased by E. C. Randall & Son, Gouverneur, N. Y. Mr. Randall visited the farm and was pleased with the family back of this young sire, especially the granddam. Mr. Hart also writes that he now has a heifer calf born after having had 16 straight bulls, and some extra good ones, he adds, including three by Montvic Rag Apple Master.

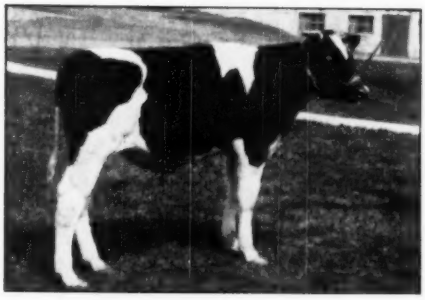

Herd No. 587

A GREAT DAM AND DAUGHTER

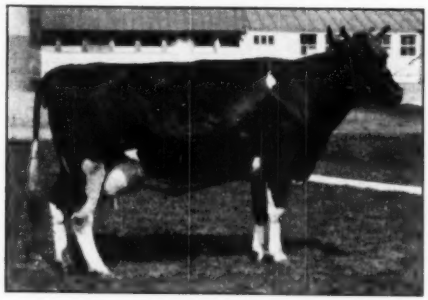

BESS FOBES ORMSBY DELLA 2874202
4y 5m 365d 3X 15231 M. 3.9% 598.1 F.
Since making the above record, she has given us a beautiful heifer calf by Medalist.
She is a daughter of Manfdell Creator Fobes, great transmitting son of Sir Bess Fobes Tidy and Bess Ormsby Fobes Creator (764 F. 10y 2X).

HER DAUGHTER

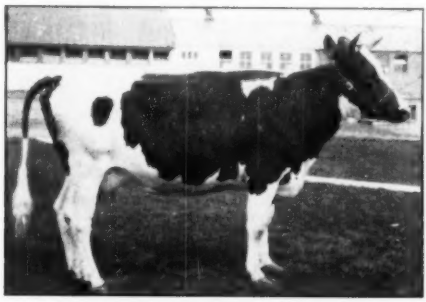

DELLA BUTTERCUP GIRL CREATOR 3232896
2y 2m 365d 3X 15434 M. 4.5% 699.9 F.
2y 2m 305d 3X 13922 M. 4.4% 618.2 F.
The first daughter of Sir Ormsby Bess Fobes Butter Boy to complete a lactation. This sire is a son of Glen Eden S E Skylark, who is the granddam of Medalist. We are breeding the Medalist daughters to Butter Boy and vice versa, and believe this will prove to be a great breeding combination.

MORE ABOUT THIS LATER

Sold-
(Half Interest) to Minnesota

Our First Born Son of Ravenglen Hartog Triune

Today, April 9, we received a check from Mr. S. O. Frost, Forstholm Holstein Farms, Pine Island, Minn., for a half interest in the young bull pictured above. We are retaining a half interest for possible future service.

His sire, a son of our Hartog bull from the "Great Black Cow", topped the Ravenglen Dispersal at $9,000. His dam was one of our purchases at that dispersal—a 500-lb. 2-yr.-old daughter of King Bessie Senator from Montvic Bonheur Hartog herself, the world champion 1153-lb. junior 4-yr.-old.

Our best wishes to Mr. Frost go with this bull.

OTHER TRIUNE BULLS AVAILABLE

Several others of our purchases at that sale were bred to Triune and the calves are now arriving in considerable numbers. The bulls are for sale. The heifers will be retained for development.

This Month's Special—Herd No. 591

A January calf, sired by Ravenglen Hartog Triune, the $9,000 sire, and out of—

RAVENGLEN HARTOG HANNA

A daughter of our senior sire, Ravenglen Montvic Hartog, she made 427 F. in 305 days at 2 yrs., on 2X, and is now producing and testing quite satisfactorily as a 3-yr.-old. Her dam, Lady Bessie Fay, with 650 lbs. fat on 2X, is sired by an All-American son of North Star Joe Homestead, All-American.

This calf should develop into a desirable herd sire. We like his dam about as well as anything we bought in the Ravenglen Dispersal and believe she will prove herself to be a worthy dam for your next herd sire.

WRITE US FOR DETAILED INFORMATION

STEEL-BILT PROVING FARMS
Mansfield, Ohio

MARTIN STEEL PRODUCTS CORP.,
Owner

A. L. WATT, Mgr.,
Millsboro Rd., RD 3

MYRON A. KING DISPERSAL

An Outstanding High Producing, High Testing Chester County Herd

FRIDAY — APRIL 27 — 12 Noon

At Keystone Holstein Sales Barn, Mt. Joy, Pa.

On Route 230 — 10 Miles West of Lancaster, 25 Miles East of Harrisburg—

30 — Registered Foundation Holsteins — 30

T.B. ACCREDITED — VACCINATED — BANG'S CERTIFIED

Two daughters of Montvic Lochinvar 10th, one with 660.7 F. 4.02%, the other with 538 F. 4.73% in 266 days . . . a daughter of Rahmlow Admiral Della with 679.9 F. 3.9%, just fresh . . . a daughter of Ormsby Toitilla Acme with 643.1 F. 3.87% at 4 yrs. . . . daughters of Rag Apple Pabst Brigadier, Seiling Sovereign Souvenir, Elmcroft Snowflake Triune . . . these and many more milking animals with records from 383 to 680 F., all 2X.

Bred heifers include 2 daughters of a Pabst Roamer son, 2 daughters of Ferndale Rag Apple Sovereign and 5 daughters of Lifloc Signet Tahari, son of the famous Lifloc Mara Hari Supreme, who at 3 yrs. made a world record of 905 F. 4.61% and came back with 978 F. 4.12% at 5 yrs., both 2X. Many bred to Curtiss Candy Dandy George, Curtiss Candy Jolly Jack and Pabst Regal Bloom.

Also 30 Head Consigned from Other Herds

Well-bred Canadian and Pennsylvania Holsteins, including a richly-bred service bull from a dam with 642 F. 4.67% at 2 yrs. 2X, and backed by Sovereign, Marksman, Supreme Grand Slam and Montvic Lochinvar 3rd. Space does not permit further details.

This splendid offering has not been beaten in Eastern Pennsylvania during the present sale season. Be sure and be present when the first cow comes in the ring.

LUNCH SERVED AT NOON

KEYSTONE HOLSTEIN SALES, Inc.

Phone 34354
Mt. Joy, Pa.

Second Annual Oxford County Sale

Woodstock, Ont. — Wednesday, May 16

At the Fair Grounds — Starting 1:30 P. M. — DST

WE HAVE THESE SIRES IN ARTIFICIAL SERVICE

Glenafton Symbol
Sire—Montvic R. A. Marksman (XXX-Extra)
Dam—Montvic Patsy Pietje (VG)
5y 365d 3X—22,740 4.17% 949

Rex Ideal Successor (XX)
Sire—Raymondale Ideal Successor
Dam—Creston Rag Apple Favorite
6y 365d 3X—26,913 4.30% 1163

Smith Haven Lode Star (XX)
Sire—Mon. R. A. Achilles (XXX)
Dam—Glen Atholl Iona Abb. (VG)
9y 365d 3X—22,445 4.58% 1028

Pabst Sir Reburke Star
Sire—Pabst Regal (Ex)
Dam—Pabst Burke Inka Star (*Ex)
Mature 3X—26,601 3.53% 940

Raymondale Donjax
Sire—Montvic R. A. Ajax (XXX)
Dam—Hays' Donna Wintcha (VG)
8y 365d 3X—22,023 3.81% 838

Houckholme Sovereign Rag Apple
Sire—Montvic R. A. Sovereign (XXX)
Dam—Locust Lodge Bess Col. (VG)
4y 365d 3X—20,430 4.08% 834

Bond Haven Rag Apple Masterpiece
Sire—Montvic R. A. Marksman (XXX-Extra)
Dam—Princess Abb. Tex. F. (VG)
5y 365d 3X 25,701 4.03% 1037

Pabst Reburke Lad (XX)
Sire—Pabst Roamer (Ex)
Dam—Pabst Burke Senorita (VG)
4y 365d 3X—18,295 3.86% 710

Montvic Emlie Lochinvar (XX)
Sire—Montvic Lochinvar (XX)
Dam—Montvic Bonheur Emily (*Ex)
3y 305d 3X—17,572 4.13% 725

Elmcroft Monogram Echo (XX)
Sire—Montvic Monogram (XXX-Extra)
Dam—Elm Snowflake (VG)
5y 305d 3X—18,985 3.91% 742

Houckholme Duke Alexander (XX)
Sire—Abegwelt Iron Duke (XX)
Dam—Locust Lodge Inka Q. (VG)
9 lactations—156,550 4.01% 6278

Hillview Mercedes Pabst Lad (XXX)
Sire—Hillview E.H.M. Gov. (XX)
Dam—Hillview Bess Pabst (VG)
3y 365d 2X—17,146 4.03% 691

Charlesholm Mercedes Sovereign (XX)
Sire — Montvic R.A. Sovereign (XXX)
Dam—Princess Oxford Hartog (GP)
6y 365d 2X—21,066 3.28% 692

Hartholm Dewdrop Korndyke (XX)
Sire—Sir Dewdrop Johan (XX)
Dam—Hartholm Lady Korndyke (Ex)
12 lacts. 2X—169,740 3.63% 6160

Raymondale R. A. Finest (XX)
Sire—Sovereign R. A. Neth. (XX)
Dam—Raymondale Margie (GP)
2y 365d 3X—18,978 3.45% 654

Elmcroft Voyageur M (XX)
Sire—Mont. Monogram (XXX-Extra)
Dam—Glenvue Noelle Inka (*Ex)
6y 305d 2X—16,880 3.82% 644

Elmcroft Monogram (XXX)
Sire—Mont. Monogram (XXX-Extra)
Dam—Elm Sylvia Colantha
3y 365d 28205 1038

More Details Next Time — Write for Catalogue to—

OXFORD HOLSTEIN BREEDERS ASSOCIATION

Box 57 — Woodstock, Ontario, Canada

YOUR FUTURE HERD SIRE

At

Veal Value!

Offering Bull Calves By Our

Most Promising Herd Sire . . .

REDSTONE WOOLMASTER

SIRE: Dunloggin Lochinvar Prince

His entire list of 35 tested daughters average over 4%. Sire of 3 National Champion daughters. Son of the 1046-lb. Res. All-American, Dunloggin Mistress La Princess.

Dam: Dunloggin Mistress Papoose

684.4 fat, 3.7% at 4y, 3X, and a 100,000-lb. lifetime producer, out of a 100,000-lb. dam.

Completes 6-generation group averaging 802 fat, 3.9%. Sold for $7900 at Dunloggin. Dam of three other sons: the $8860 Dunloggin Duke — "All Var" at Wait Farms — and Dunloggin Prime Minister, now at Elmwood Farms.

All his calves are well-marked, deep-bodied, real dairy type. They are out of cows that gave us a 1950-51 average of (19) 2X 13205, 3.8, 508.4.

Prices below based on orders received prior to calf's birth, together with 25% deposit. Calves in good health must be picked up within 4 weeks after the cow freshens.

Out of 400-500-lb. dam, 2X	$ 75.00
Out of 500-600-lb. dam, 2X	100.00
Out of 600-700-lb. dam, 2X	125.00
Out of 700-800-lb. dam, 2X	150.00

CLAYTON FARMS, INC. — SSR Canaan, Connecticut

Olin M. Van Valkenburg, Farm Mgr.

Moore Bros. IDENTIFICATION MARKERS

Brass Padlocks — Ear Tags

Horn and Neck Chains

Ear Notching Punches

DAIRY SPECIALTIES

Udder Supports — Cow Boots

Veterinary Instruments

Syringes — Horn Protectors

DAIRY SUPPLIES

Pails and Strainers — Home Pasteurizers

Filter Flannels and Cottons

Neck Straps and Halters — Cattle Blankets

All illustrated and described with specifications and hundreds of other items. General Catalog mailed on request.

THE MOORE BROS. CORP.

ALBANY 10, NEW YORK

Holstein Dispersal Sale

— 100 HEAD —

Saturday, June 2, 1951

PABST BURKE BELMONT PRIDE 865323, and All His Offspring will Sell.

At Our Farm

Conner Prairie Farms

R. R. 4, Noblesville, Indiana

(15 miles north of Indianapolis—on Road 37.)

MILKING TIME

at

BOYS TOWN

All of 73 stanchions are now filled during milking time.

The above photo shows the milkers starting down the line.

We are looking forward to the first of our "Roamer" bull's daughters coming fresh.

FATHER FLANAGAN'S BOYS' HOME

BOB STEFFEN Boys Town, Neb. BILL DOTZLER

St. Croix Asylum Scores 422 Points

On 28 Honor List Records

OUR GREAT PRODUCERS ARE MATED TO

PABST JESS
(Owned Jointly with Pabst Farms, Inc.)
Son of Pabst Regal (E-GM) from Moonlit Dale Jessie Fobes, a 730-lb. brood cow with two 800-lb. daughters.

Only six other owners in the entire nation made a higher Honor List showing for 1950.

Our Honor List producers include:

					Points
St Croixco Rose Hartog Belmont (GP)					
5½y 365d 2X	19907	3.9	770.6		19
5½y 305d 2X	18786	3.9	725.0		26
St Croixco Buttercup Ormsby Adeen (VG)					
4½y 365d 2X	18975	3.9	739.2		20
St Croixco Celia Beets Ormsby (GP)					
2½y 365d 2X	17693	4.0	711.7		34
St Croixco Nellie Beets Colanthus					
2½y 365d 2X	14089	4.4	620.9		21
2½y 305d 2X	13225	4.4	578.7		30
St Croixco Empress Elsie Colanthus					
2½y 305d 2X	15014	3.7	558.4		27
St Croixco Jessie Empress					
2½y 305d 2X	13271	3.9	523.8		21

We take some pride in this showing on the 1950 Honor List — 7th in the Nation and second in Wisconsin and highest for any county institution in the country.

Sons of PABST JESS from Our Good Producers Usually Available

ST. CROIX COUNTY HOSPITAL — New Richmond, Wis.

BERNARD KUHN, Supt. — R. W. PEARSON, Herdsman

RAINBOW SIR BESS ROSE
Highest Index Sire to 1941.

4th high on Washbon's 1951 sire guide showing 5 sons to average 494 F. daughters, + 32 F.

March 21 shows 11 sons (all plus) 506-lb. daughters + 44-lb.

Rainbow Whip-poor-will Rose—785 F., 4%, 2nd calf dam of bull below (Capt. Bold 39th).

Rainbow Whip-poor-will—600 F. 3y, 600 F., 4y, great granddam of "39th". Both of these daughters of R. B. Sir Bess Rose.

BOTH SONS OF
Ex - RAINBOW
BESS ROSE

RAINBOW CAPTAIN BOLD
Senior Champion Michigan State Fair.

Ties for 6th place Washbon's 1951 showing 5 sons (all plus) 483-lb. daughters + 46 F. He has 39 Rainbow sons bred nearly alike. His following sons will hold him up.

Sire of Rainbow Captain Bold 39th—15 months old, whose 12 nearest ancestors average 87 points for type—whose five nearest dams average 707 lbs. of fat.

OFFERING RAINBOW CAPTAIN BOLD 39TH—last Rainbow son of Captain Bold. Own brother to Rainbow Captain Bold 36th (p. 4, March 17 **World**). In all of Washbon's "lightening illumination" on transmission, can any living, breathing bulls be found with such high family concentrated transmission.

17 current Rainbow bulls, all plus but two, raising 435 dams to 479-lb. daughters.

ROBIN CARR **RAINBOW** **RALPH ROSE**

Fowlerville, Mich.

"Since 1905 Makers of Bulls With Geared-In Transmission"

Report of Advanced Registry

(Continued from page 25)

the owner in locating and designating these bulls as superior herd sires. During the year 30 Silver Medal Type Sire and 39 Silver Medal Production Sire awards were made. Bulls that meet qualifications for both of these awards automatically become listed as Gold Medal Proven Sires, and 17 of these Gold Medal awards were made during 1950.

Progressive Breeders' Registry

Our members who qualify for the Progressive Breeders' Registry are deserving of the highest praise and should be very proud of this achievement as it is the highest honor awarded by the Association. The period covered by the Progressive Breeders' Registry awards listed in this report is fifteen months from October 1, 1949 through December 31, 1950 and from now on these awards will be on a calendar year basis. During this period 100 breeders have met the Progressive Breeders' Registry qualifications, 28 for the first time. Since this registry was established in 1939, 31 breeders have qualified during five or more years, the Ionia State Hospital, Ionia, Michigan, leading with 12 such awards and the University of Idaho, Moscow, Idaho, following closely with 11 awards.

Some Reflections

We believe the administration of our rules on color markings will be simplified by the new interpretations agreed upon by the joint committee of our Association and the Canadian Association and approved by our Board of Directors. The measurements adopted in connection with switch markings may not be entirely satisfactory, and it may be advisable to revise them later on, but they furnish a definite method of determining eligibility which is highly desirable from the administrative standpoint.

New requirements for the Silver Medal Production Sire award have been approved by the Board of Directors to become effective during 1951. The new plan is based on daughter-dam comparisons and takes into account the regression factor. It is a radical departure from the old plan, and we believe it will prove to be a better method of determining the outstanding sires of the breed for high production. Some progress has been made during the year in studying plans for recognition of dams of superior breeding quality, and we hope that such a program may be organized during 1951. The evaluation of dams and cow families has such an important bearing on herd sire selection, and

ASK FOR

PENDISTRIN*

Each tube contains
100,000 units of PENICILLIN
plus
100 mg. of DIHYDROSTREPTOMYCIN

a new and potent treatment for all common kinds of

MASTITIS

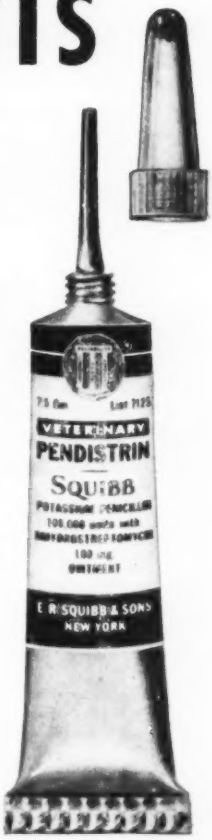

Now . . . with the introduction of PENDISTRIN, Squibb brings you a treatment for mastitis that will do all penicillin does *and more!*

Now . . . you will have an answer for particularly difficult cases of mastitis —caused by Staphylococci or some other organisms.

Now . . . you will be able to keep more cows in the milking line producing! PENDISTRIN is a combination of two antibiotics. It contains 100,000 units of penicillin *plus 100 mg. of dihydrostreptomycin.* As a remedy for mastitis, PENDISTRIN is unsurpassed!

PENDISTRIN comes to you in the infusion-tip "instant-use" tube. It disperses thoroughly throughout a treated quarter—remains active against mastitis infections up to 72 hours. It is stable, non-irritating—and will not discolor milk.

Ask your druggist for the new, potent Squibb PENDISTRIN. He has it, or will get it for you. Write for mastitis folder. E. R. Squibb & Sons, Veterinary and Animal Feeding Products Division, Dept. HF-4, 745 Fifth Avenue, New York 22, New York.

**A Trademark of E. R. Squibb & Sons*

SQUIBB —A NAME YOU CAN TRUST

Today's Best Cleaning Methods
For More Profitable Milk Production

QUICK EASY 3-STEP ROUTINE

For lower bacteria counts . . . bigger milk checks . . . start now with the Klenzade Farm Quality Program.

- **KLEER-MOR for emulsifying heaviest fats and grease.**
- **NU-KLEEN, used alternately with Kleer-Mor, for removing milkstone and lime deposits.**
- **KLENZADE X-4 liquid bactericide for sanitizing all equipment.**

The Klenzade Farm Quality Program is quick and easy . . . safe for equipment, mild to hands.

Klenzade Products are sold everywhere

KLENZADE PRODUCTS, INC., BELOIT, WIS.
BRANCH OFFICES AND WAREHOUSES THROUGHOUT THE NATION

This is one of our Homesteads

MARTYHOLM BIRDIE FOBES (V. G.)

7y 365d 2X 689.4 F. 4.2%

She helped us to win 16 places on the 1950 Honor List with 211 points.

All records made on 2X.

Twelve places were won by daughters of Carnation Celebrity, one as high as fourth. These did not include "Susanna", the Celebrity daughter pictured in Mar. 17 "World", with 657 F. in 365d, and 575 F. and 16,153 M. in 305d —a national milk record.

Our daughters of Carnation Homestead Highboy are now starting to freshen and we are really happy over their udders, their dispositions and their production.
"Highboy" is a Revelation son and Celebrity a son of Governor.

No bull calves available right now of this Highboy-Celebrity cross, but we'd be pleased to place your name on our option list.

CHRISTOPH FARMS
CHILTON, WISCONSIN

good brood cows play such an important part in herd improvement that we should develop a plan for recognition of dams without further delay.

Publication of "Type Ratings by Sires" during the year made available the accumulated breakdown classification information for all sires with five or more classified progeny. The book furnishes data of the greatest value to the breeder who is studying type and searching for blood lines to effect improvement in some particular characteristic in which his herd needs strengthening.

All Holstein breeders should have this book.

Summary

It has been a great year for the Holstein industry and the Association, the greatest year in history, but there is still plenty to do to improve our position: nothing can be static. We should continue to search our methods and procedures for better ways of doing things. Our programs should be under continuous study and appraisal, and we should be quick to adopt new methods which are proved better than those we have used in the past.

It is a great privilege and a great pleasure as well to report Association activities during the past year. We have made great progress, and our breed improvement programs have gained steadily in acceptance and adoption in recent years. Our greatest opportunity for further advancement and expansion of the breed in the future lies in an all-out effort to encourage an increasing percentage of our breeders to employ these best known methods of improving their herds. Our success as a breed organization depends on continuing our position of leadership among the dairy breeds.

In closing, I desire to express my admiration for the wonderful job done by the staff and the entire office force and by the fieldmen and official inspectors during the past year and my appreciation to all of them and to the officers and directors of the Association and the various committees for the fine spirit of cooperation and loyalty to the organization. The response of the membership has reflected their renewed confidence in management of Association affairs, and we look forward to another successful year.

Respectfully submitted,
H. W. NORTON, JR.,
Executive Secretary

February 27, 1951

Iowa State Sale

Catalog Summary

25 Females		
2 Yrs. & Over	**$14,155**	**$566.00**
7 Bred Heifers	**4,235**	**605.00**
9 4-H calves	**3,670**	**407.00**
7 Bulls	**2,810**	**401.00**
48	**$24,870**	**$518.00**

An unpredictable March blew and snowed out the sale first scheduled for the 19th of March. Postponed until the 22nd, good radio support in broadcasting the new date brought out a crowd of over 400. Thirty-nine buyers made this sale the best ever in the history of Iowa state association sponsored sales.

Top of the sale was $755 paid for Skylark Ormsby De Kol, a bred two-year-old consigned by Arbie Schroeder, Clermont, and purchased by Harold Finch, Boone, Iowa. John Spang, Strawberry Point, Iowa, paid $740 to Paul McElmeel, Greeley, for Thorland Sally Posch, a well balanced 5-year-old bred by Thorvald Andersen, Cedar Falls, Iowa. John Spang picked up four head here for out-of-state shipment.

Another near top was Bothland Pietertje Aaggie Girl consigned by H. F. Bothe, Fort Dodge. Walter Vinning, Osage, paid $680 for this four-year-old granddaughter of Sunbeam Pride Transmitter. Her baby bull calf went at $200 to I. P. Stewart, Maynard Iowa.

Col. Dave Yoder, Wellman, was in the auctioneer's box; Claude Wylam read pedigrees, and W. Williams, Huntley, Ill., took bids in the ring.

—John H. Stewart, Fieldman.

Buyers taking animals at $500 and over were:

Harold Finch, Boone, Iowa
Sklark Ormsby DeKol (10-48) $755
ManCryCo Trix Maysie (12-48) 705
Rag Apple Double Queen (11-48) 680
Betsie Ormsby Perfection (2-49) 545

John Spang, Strawberry Point, Iowa
Thorland Sally Posch (11-45) 740
Piebe Carnation Gerben (12-48) 600
Tallcorn Miss Perfection Inka (3-48) 590

Wayne Clausen, Grand Mound, Iowa
Sensation Frilly Ormsby Inka (11-43) 730

Clarence Bockes, Grundy Center, Iowa
Segis Korndyke Pietertje Plus (3-45) 710

Walter and Willis Meier, Farmersburg, Iowa
Tallcorn Burke Bessie (1-50) 700

Walter Vinning, Osage, Iowa
Bothland Pietertje Aaggie Girl (11-46) 680

Max and Loretta Specht, Monticello, Iowa
Spies Carnation Lad Flora (9-50) 660
Gerart Bonnie S. Regal (8-50) 600
Typlus Laura Ormsby Delta (1-47) 550

Illinana Corporation, Stockton, Iowa
Anamosa Miss Beauty Luxe Ormsby (2-46) 640

Koester Brothers, Gladbrook, Iowa
Aaggie Rag Apple Daisy (12-48) 610

Rolland M. Yoder, Kalona, Iowa
Rag Apple Transmitter Burkey (12-47) 600

H. E. Conley, Allison, Iowa
ManCryCo Trix Gladys (10-48) 600

Leo Yoder, Kalona, Iowa
Inka Grassland Standby Mickey (3-46) 560

Hugh Miller, Cedar Falls, Iowa
Pine Branch Sunbeam DeKol Princess (10-45) 535

Other buyers were: Terrell T. Baker, Belmond, Iowa; John Weiter, Traer, Iowa; Vincent Caslovka, Cutler, Iowa; A. and Ernest Hunter, Granville, Iowa; William H. Misty, Wellman, Iowa; Cerro Gordo County Home, Mason City, Iowa; W. J. Bender, Kalona, Iowa; Fred L. Weaver, Grinnell, Iowa; Clinton A. Smith, Brooklyn, Iowa; C. A. Janssen, Wellsburg, Iowa; William A.

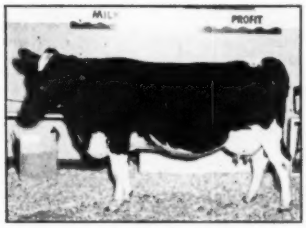

THORLAND SALLY POSCH
Sold at $740 to John Spang, Strawberry Point, Iowa, in the recent Iowa State Sale.

SPIES CARNATION LAD FLORA
Top heifer calf in the Iowa State Sale at $660 to Max and Loretta Specht, Monticello, Iowa.

45% Pure Cane Molasses Guaranteed. It Pours! No More Sticky Mess in Making Grass Silage!

FREE Grass Silage Folder tells you how to make grass silage the MODERN easier way with Arcady Sweet Mixing Feed. Adds feeding value as it preserves. Nothing Else Like It! Folder also tells how to feed grass silage. Send for your copy today . . . write to

ARCADY FARMS Milling Company
223 West Jackson Boulevard • Chicago 6, Illinois

Feed Mixers: Write for samples.

For Sale

A SON OF

Governor of Carnation

- He is, of course, a paternal brother to the World Champion 1413.6-lb. fat cow.
- **He has a plus proving of 54 lbs. on 18 daughters—HIR.**
- At 13 years of age, we guarantee him a fast and sure breeder.

Pedigree, pictures and particulars by return mail.

Centralia Milk Farm

STORY CITY, IOWA

(Located 40 miles from Convention Site, Des Moines, Iowa.)

Half-Interest For Sale

THENDARA TAURUS EMPIRE 1077008 Born 9-22-48; dairy type, mild disposition. Junior herd sire in Thendara Herd.

He and his dam are both by Winterthur Fobes Great Taurus who increased production of his daughters on 29 pairs + 65 fat.

His dam gave in her last lactation 6y 2X 392, 14,570 M. 524 F. 3.6% on average grain ration of 1 lb. home-grown grain to 13.2 lbs. milk and made $459.70 over feed costs.

His other sires in order are: (3) Thendara Nebo Onyx Don Boast whose dam was nearly 100% sister to Thendara Mary Pledge Bess Ormsby who was dam of Cornell Pride 16th, while his sire, Posch Donsegis Nebo was from Jane, daughter of 1st 1000-lb. fat cow on 2X. (4) Winterthur Boast Ormsby Dad, bringing in the Duobess decendant of Bess Johanna Ormsby foundation. (5) Winterthur Bess Ormsby, sold later to Cornell University where he also gave a good account of himself. (6) Kriemild Ondine Onyx, son of Pledge Clothilde Onyx Hengerveld, top cow of her day in the old Kriemhild herd of Gerrit S. Miller; this bull in turn was mated to his dam's full sister in Thendara Herd and the resulting get was a brood cow.

HERD CALF VAC. AND CERT. A-50

FRANK N. DECKER, Att'y., Syracuse, N. Y.

P. S.—We have for you to choose from 9 sons of Winterthur Winner Fobes Zack, of various ages. Zack is from Winterthur Fobes Posch Unepolka (VG) with a championship 2X record of 989 F. 4.1% 23,877 M. Zack is by Winterthur Select Dad Winner who has just been made Silver Medal Production Sire while Zack's 15 nearest dams (8 of them above 800 lbs. fat) average 895.3 fat 3.9% 23,066.5 milk. The dams of these 9 young bulls are some of the best of our milking herd.—F. N. D.

Partially Proven Sire For Sale

BOUCKDALE IMP MAJOR 991956

Born January 2, 1947

Sire: BAKER FARM IMP 755101

41 Dtrs. av.	14361 M.	3.6%	517 F.
41 Dams av.	13822 M.	3.5%	479 F.
Increase	539 M.	.1%	38 F.

One of the best proven sons of Ormsby Direct from a 532-lb. 3.9% 3-yr.-old daughter of Sir Inka May Walker.

Dam: SEGIS POSCH ACME IRENE 2126750 (VG)

2y 337d 2X	12580 M.	417.1 F.
3y 308d 2X	15140 M.	558.6 F.
4y 328d 2X	14900 M.	530.0 F.
5y 365d 2X	16190 M.	525.0 F.

A daughter of Winterthur Posch Ormsby Neptune (E-GM) from a dam with 117,217 M. 4271.6 F.

HIS 4 DAUGHTERS NOW ON TEST IN DHIA 2X

168 days	**5630 M.**	**202 F.**
Her Dam 305d	7670 M.	245 F.
212 days	**7130 M.**	**242 F.**
Her Dam 305d	9660 M.	327 F.
157 days	**6750 M.**	**255 F.**
Her Dam 261d	8150 M.	261 F.
177 days	**6170 M.**	**219 F.**

WE OFFER THIS GREAT YOUNG SIRE FOR SALE

Also sons of Elgan Ormsby Sanar 1060521, our son of Wee Joe Sanar (Ex.)

Former herd sires Ormsby Fobes Mercedes Cornucopia with a plus proving of 133 lbs. fat and Carter Street Onyx Echo King Bessie with a plus proving of 13 lbs. fat.

OUR 1950 Herd Average in DHIA — 34 Cows 2X 425 F.

UNION SPRINGS ACADEMY

M. E. WRIGHT, Manager, Union Springs, N. Y.

Smith, Brooklyn, Iowa; Oscar A. Bailey, Bondurant, Iowa; Arnold Matthias, Denver, Iowa; Keith Weidler, New Hampton, Iowa; Vernon Miller, Kalona, Iowa; Arlein Solberg, Cylinder, Iowa; I. P. Stewart, Maynard, Iowa; Arthur Gerlach, St. Ansgar, Iowa; Alton C. Halverson, Lyle, Minn.; H. J. Bender, Kalona, Iowa; E. T. Veitz, St. Edward, Nebraska; Mahlow E. Miller, Kalona, Iowa; D. Fellerbach, Garrison, Iowa; C. R. Clements, Waterloo, Iowa; Carl Backhaus, Grafton, Iowa.

COMMITTEE CHAIRMEN FOR DES MOINES CONVENTION

The Iowa Holstein-Friesian Association announces the following committee chairmen in connection with arrangements for the 66th annual Convention, to be held at Des Moines the week of June 4.

General Chairman—Ernest M. Wright, Waterloo

Program and Entertainment—M. M. Campbell, Newton

Banquet—John A. Powers, Des Moines

Ladies' Committee—Mrs. Ernest M. Wright, Waterloo

Publicity—Win Hanssen, Waterloo

Publication—Claude Wylam, Waverly

Finance—A. J. Johnson, Elkader

National Sale—I. P. Stewart, Maynard

Reception—Mr. and Mrs. H. F. Bothe, Fort Dodge

Milk Bar—William Giles, Des Moines

Invitations—Mr. and Mrs. O. I. Hamer Waterloo

Committee chairmen and others including President C. H. Miller, George Leland, Secretary and National Fieldman John H. Stewart, held a meeting April 5 at Waterloo and the committee reports showed that plans for the entertainment of the Convention were rounding nicely into shape.

ERNEST M. WRIGHT

National Director from Iowa and General chairman of the Committee on Arrangements for the 66th Annual Convention at Des Moines.

FRANLO TREASURE CHIEFTAIN

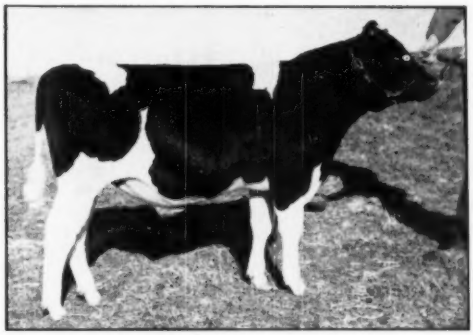

FRANLO TREASURE CHIEFTAIN
Top bull of the Wolverine Classic.

comes to FOR-MAR

He is the son of the $5,000 Franlo Gen Treasure Model from Franlo Chieftain Victoria.

"Treasure Model" is by Franlo Montvic General Chip (son of Chip from daughter of Montvic Chieftain) and he is a son of Browns Mistress Corrine, noted for her winnings in best udder classes with a record of 859.3 F.

"Treasure Chieftain" is from Franlo Chieftain Victoria now on test at Creston Stock Farms, finishing a record of between 725 and 750 of fat. In the Franlo sale she brought $2200, and her five daughters and three granddaughters brought a total of $8,000.

Along with Treasure Chieftain came
RAYMONDALE DEANNA MERCEDES
the daughter of Montvic Rag Apple Ajax with a five-year-old record of 848 fat, classified Very Good, her dam an Excellent granddaughter of Sir Francy Mercena Burke, next dam also Excellent. She is due soon to the service of Raymondale R. A. Sterling.

The price on "Deanna" was $3300 — which was the top of the Wolverine Sale.

FOR-MAR FARMS — Flint, Michigan

F. K. MERKLEY, Owner
1021 N. Saginaw, Flint

GORDON SCOTT, Herdsman
5285 Davidson Rd., Flint

2ND HARRINGTON HEIFER CLASSIC

FAIR GROUNDS
HARRINGTON, DELAWARE
TUESDAY

MAY 15

11:00 A. M.
E. D. S. T.

52 *Registered Holsteins*

8 Cows — 22 Bred Heifers — 6 OPEN HEIFERS READY TO BREED THIS FALL

11 Heifer Calves — 5 Service Age Bulls

● **A few of the consignors:** The Hedge, Forsgate Farm, Cedar Lane Farm, University of Delaware, Pernal Friedel, Tull Bros., Billie Sutton, Bert Willis, Robert Sanderson—**full list next time.**

● This is a handpicked, popularly-bred lot of cattle, many with DHIA records back of them.

● **Herds T.B. and Bang's Accredited — Many Accredited. All tested for T.B. and Bang's within sale date, and can go to any state.**

Cooperating is the

DELAWARE HOLSTEIN-FRIESIAN ASS'N

FOR CATALOGS, WRITE SALE MGR.—

HOWARD C. BARKER
Frederick (Phone 1773) Maryland

R. AUSTIN BACKUS, Auct.,
Mexico, N. Y.

40th Michigan State Sale—

(Continued from page 41)

Loren L. Collins, Croswell, Mich. (3)
Oleo R Var Surprise (9-48) 525
(Dr H T Donahue)
Jeny Aardena, Central Lake, Mich.
Sitka Rag Apple Violet (9-45) 525
(Ramond Kempf & Son, Fremont, Mich.)
Diehl Bros., Dansville, Mich. (4)
Beatrice Fulloma (8-46) 510
(Arthur Leitch, Leitch Dairy Farm, Stanton, Mich.)
A. H. Bzork, Grand Rapids, Mich.
Colantha Sir Doug Reformatory (5-47) 510
(W. L. Meyer & Cleo Donal, Fowlerville, Mich.)
George D. Covert, Leslie, Mich.
Female born 5-49 500
(Ely-Up Farms, Birmingham, Mich.)
Ed Payers, Concord, Mich. (2)
S P S M Muriel Pontiac (8-48) 500
(State Prison of Southern Michigan, Jackson, Mich.)
J. F. Hutchinson, Gibsonburg, Ohio
Flying A Michsan Gran (9-46) 500
(Dr. A. L. Arnold, Flying A Ranch, Owasso, Mich.)

Other buyers were: Orrie Groenenboom, Lowell; James Martin, Clinton; Jack & Bette Mathews, Petosky; Ben Leffler, Resse; Dalton LaMont, Charlotte; Jack Longman, Richard Longman, Anita May Lundy, Climax; Jessie A. Laurie, Linwood; Dorr Bros., Hemlock; Dama Farms, Howell; Larry Cox, Morenci; Byron J. Karris, Ravenna; Hazen Wilcox, Lowell; Nelson Tisdale, Midland; Leslie Stedman, Ionia; Robert H. Sturman, Leslie; Dale Schulze, Pigeon; Marlene Aardenna, Central Lake; Erwin Buckholz, Pigeon; Sanford A. Braun, Bay Port, Mich.; Fred N. Burr, Wauseon, Ohio; and Newton H. Wright, Greenwood, Ind.

Statistical data furnished by Glenn Casey, Williamston, Mich.

Partly Proven Son of Captain Bold —

RAINBOW CAPTAIN BOLD
One of the highest index sires of the breed and with 14 proven sons, all plus but one.

Dam: RAINBOW PEGGIE ROSE, daughter of Rainbow Sir Bess Rose, highest index sire in U. S., 1942. She and her full brother were 1st Produce and part of 1st Get at Michigan State B & W Show, and she herself was 2nd aged cow at Michigan State Fair 1944.

His two granddams are full sisters and are the heart of the Rainbow herd, one dam of the two proven bulls mentioned above.

We have 40 of his daughters all being tested under farm conditions.

For Sale
RAINBOW CAPTAIN BOLD
21st
Born Sept. 29, 1945

Nearly proven — his first daughter made 490 F. 3.95% at 2 yrs. 2X, and every daughter to date is out-producing her dam. Several test 4%.

His Two Nearest Sires Are
RAINBOW CAPTAIN BOLD
and
RAINBOW SIR BESS ROSE

Two of the greatest sires used in the development of Robin Carr's great Rainbow Herd.

HARRY MUNSELL, New Hartford, New York

E'erdowell Farms

I have been trying to dig up a justifiable excuse to attend the National Holstein Convention at Des Moines in June. I'll probably end up with a lame one but want to go anyway.

* * *

Centreview Sovereign Sally looks nice now, ready to freshen to the service of Glenafton Kinsman. She was Reserve All-American heifer calf in 1947.

* * *

SEVERAL BREEDERS HAVE BRED SOME OF THEIR GOOD COWS TO KINSMAN FOR THE SECOND CALF TO HIS SERVICE IT LOOKS ENCOURAGING.

Richard B. Ross — Gowanda, N. Y.

Accredited — Vaccinated — Approved

DE WITT C. WING

DeWitt C. Wing, for 26 years a member of the staff of **Breeders' Gazette**, during the years of its leadership in the livestock field, died March 30 at his home in Normal, Illinois. After leaving the **Gazette**, he served briefly on a number of other farm publications, joined the U.S.D.A. Information Staff in 1934 for an 11-year stretch, helped the vocational education staff launch the F.F.A. Foundation in 1945 and then returned to the Chicago area where he engaged in writing work for the Aberdeen Angus and Shorthorn Breeders Associations and others. During his years with the U. S. D. A. he established the weekly Farm Paper Letter a service which is still continued under the editorship of E. R. MacIntyre..

WILLARD E. SINDLINGER

Willard E. Sindlinger, for many years a breeder of registered Holstein cattle and member of the Holstein-Friesian Association of America, died at the home of his brother, Fred, at Lake Odessa, Ionia County, Michigan, March 27 1951 at the age of 65 years.

GEORGE HART

George Hart, Woodstock, Ontario, died suddenly March 28, leaving a wife and three boys, five, seven and nine years old. He was active in the export trade, regularly bringing high class consignments to Earlville and the Wolverine sales. He handled cattle of high quality and had made many friends on this side of the line through his export activities. He was a brother of Douglas Hart, well known Canadian breeder.

EPHRAIM S. WILLIS

Ephraim S. Willis, member of the Holstein-Friesian Association of America since 1920, passed away February 7 at his home near Bridgeton, New Jersey. Mr. Willis had the honor of exhibiting the All-American senior yearling bull in 1922, the first year of these awards. This was the bull, Forsgate Mabel Ormsby Pete.

ALBERT O. BRANDT

Albert O. Brandt, 74, of Sauk county, Wisconsin, who passed away last month, had been a breeder of fine Holstein cattle for more than 30 years.

He started with four females to build an outstanding herd identified by the prefix "Branline." Early in his breeding experience he began a working agreement with Halsey J. Sedgwick who lived about a half mile away. Together they proved several outstanding herd sires. Among those proved were King Bess 6th, a

John Erickson bred bull, Man-O-War Commander and Man-O-War Sir Lassie, the last two being sons of Man-O-War. Later a son of Dunloggin Woodmaster was proved.

Albert Brandt's acumen for identifying desirable type Holsteins was both innate and acquired. He liked fine cattle and readily learned the rare art of a dairy husbandman. The Reserve All-American 4-year-old of 1930, Branline Johanna Ollie, was his breeding. And one of the Stars of the Milky Way displayed at the Wisconsin State Fair in 1941 was Branline Mercedes King Bess.

He seldom missed a Blue Ribbon Sale at Waukesha and Watertown and sold many cattle through that outlet. Consignors and buyers alike will miss his friendly approach at these sales.

Several years ago he was awarded recognition as having been a member of the Sauk County Holstein Club for more than 25 years.

For several years since his father retired and moved to Reedsburg, a son, Leander, has been operating the home farm near Lime Ridge. Another son, Everett is farming near Reedsburg, maintaining a herd of Holsteins founded from the original Branline stock. Daughters, Dorothy and Grace, are farmers' wives. Dorothy is the wife of Stanley Cole, and they are now owners of the former Sedgeland farm. Grace is the wife of John Schaller and they maintain a herd of Holsteins also near Reedsburg. Much Holstein history is yet to be written through the cooperation of the children's families.

Two other daughters live in Chicago. His widow will continue to make her home in Reedsburg. They would have celebrated their golden wedding anniversary this coming December.

MELVIN K. JOHNSTON
Grove Acres, Hillpoint, Wis.

2nd Northeastern Pa. Spring Sale

FRIDAY, MAY 11—TUNKHANNOCK, PENNA.

Sale will start at 12:00 Noon in Large Comfortable Tent. Located on grounds of the Northeastern Artificial Breeders' Coop., outskirts of Tunkhannock, Wyoming County, Pa., on Route 29.

70 Registered Holsteins

From T.B. Accredited Herds, tested within 30 days, and all from Bang's Certified Herds.

MAJORITY OF ANIMALS SELLING ARE BRED HEIFERS

* Some of the heifers due about sale time, large number due in early fall.
  - *10 Cows, two over 600 lbs. fat, a 500-lb. fat cow and others above 400 lbs. fat.
  - * 2 bulls at or close to service age from dams with 523 and 600 lbs. fat.
  - *15 Heifer Calves, suitable for 4-H boys and girls.

IT WILL BE A CHOICE GROUP

All personally selected by J. A. Fairchild, Secretary of the Penna. Holstein Ass'n., with the assistance of local committees from Tioga, Bradford, Wyoming, Susquehanna, Wayne, Luzerne, and Columbia Counties.

Features of the Sale—

* A large number of daughters of the best bulls in the NEPA Ass'n.
* An excellent group by well-known proven bulls of the Broome-Tioga Artificial Ass'n.
* Several granddaughters of the renowned Montvic Lochinvar.

ATTEND THIS SALE TO BUY FROM A SELECT GROUP OF WELL-BRED, GOOD INDIVIDUAL ANIMALS—YOU WILL FIND QUALITY APLENTY.

J. A. FAIRCHILD
Sec'y, Pa. Holstein Ass'n., Berwick, Pa.

R. AUSTIN BACKUS
Sale Manager and Auctioneer, Mexico, N. Y.

RAINBOW CAPTAIN BOLD 36TH
At the recent Wolverine Classic three daughters of Rainbow Captain Bold 3d started off the sale by bringing $2400, $1150 and $975 each. Captain Bold 3rd is 3-4 brother to "36th".

RAINBOW CAPTAIN BOLD 36th

His dam has 785 lbs. F., 4% at 4 yrs., 2X, and two maternal sisters have 798 and 695 lbs. F. 2X. His granddams are each Excellent — one with 739 F., 2X, the other with 640 F. 2X. An interest in "36th" is owned with Robin Carr, Fowlerville, Mich.

42 head (22 mature) ave. 10,371 M. 4.1% 425.7 F.

PHILLIPS MAPLE LAWN DAIRY

R. D. 2 — Box 19 **BUCKHANNON, W. VA.**

HIR — CLASSIFIED — ACCREDITED — CERTIFIED

40 NORTHERN N. Y. HOLSTEINS SELL

Saturday, May 5, 1951 — Lisbon, N. Y.

In a Sale Featuring 30 Head in the

ELWYN PUTNEY COMPLETE DISPERSAL

A cow is selling with 815 lbs. fat, 2X, 3.7%.

Location:
12 miles northeast of Ogdensburg, St. Lawrence County, N. Y., just off Route 37, and 3 miles north of Lisbon, N. Y.

Health:
T.B. Accredited and Bang's Certified, these cattle can go anywhere.

Breakdown of Herd:
Fifteen Fresh and Close Springers — Five Fall Cows — Six Heifer Calves and Yearlings — Four High Record Bulls.

Records of Cows Selling:
One has 815 lbs. fat, 2X, 3.7%; 2 with 522 and 548 lbs. fat, 2X; 9 from 402 to 497 lbs. fat, 2X.

Records on Dams of Animals Selling:
4 are from an 815-lb., 2X, 3.7% dam! 2 are from 522 and 763-lb., 2X dams! 17 are from dams with 404 to 497 lbs. fat!

Bloodlines:
The herd is made up largely of daughters of top NYABC proven sires — all bred to those great sires. Some of the best of the NYABC bulls are represented — Sir Bess Ormsby Fobes Dean has two daughters here, Dunloggin Marker has two; other sires represented are Baker Farm Walker Lebel, Genodale Educator Quality, Knollwood Alcartra Chieftain, Fairview Montvic Chieftain 12th, Staffordshire Montvic Crusader, Carnation Dominator, Inka Supreme Posch, and many others.

Feature of the Sale:
A granddaughter of Montvic Rag Apple Sylvius with 815 lbs. fat and 22,300 lbs. milk, 7½ yrs., 2X, 3.7%. She has two daughters selling by HoMar Lochinvar Prince with 455 lbs. fat, 27 mos., 2X, 4.6% and 407 lbs. fat, 27 mos., 2X, 3.9%. Also a 2-yr.-old daughter by Fairview Montvic Chieftain 12th and a yearling son by Beerston Carnation Ormsby Marvel. A marvelous family group!

THIS IS AN EXCELLENT HERD — SELECT IN ITS HIGH QUALITY — YOU WILL FIND HIGH RECORDS AND RICH BLOODLINES COMBINED WITH THE BEST NYABC SIRES TO MAKE INTERESTING PEDIGREES — BE SURE TO ATTEND.

10 Head of Additional Animals Consigned From Neighboring Herds.

Sale Starts At 12:30 P. M. — Lunch Served.

R. AUSTIN BACKUS
Sale Manager and Auctioneer
Mexico, N. Y.

Catalogs At Ringside

ELWYN PUTNEY, Owner
Lisbon, N. Y.

Carrie's Son by Sovereign Prince

To the New Jersey State Sale

CANARY CARRIE OF BLOOMINGDALE
HT 6y 365d 3X 28257 M. 953.5 F.
Also about 800 F. on 2X.
A granddaughter of Dunloggin Design (E-GM).

TRENTON — MAY 9

We are consigning what we understand is the highest record bull ever sold in a New Jersey State Sale and certainly the nicest bull we ever offered in any sale of this series.

A Year Old — Ready for Service

Out of the Great 953-lb. Dam Pictured Here

and Sired by

SPRINGBANK SOVEREIGN PRINCE

Whose first three daughters are going **great** in our herd. He is a son of Sovereign himself from a dam with two heifer form records above 800 lbs. fat, 2nd dam an Excellent twice 700-lb. cow; 3rd dam old Springbank Abbekerk Adaline, with two records of 1081 and 1144 lbs. fat.

Also Consigning a Daughter of SPRINGBANK SOVEREIGN PRINCE

From a Dunloggin Design Daughter with the Following Records of Production—
441 F. at 2y — 550 F. at 3y — 621 F. at 4y.

Due in June with first calf by Mooie Bell Fortune, our son of Dunloggin Lochinvar Prince from a 722-lb. 3X daughter of Dunloggin Design from a dam with 173,407 lbs. of 3.8% milk. A maternal sister to this bull, sired by Ovation, has 756 F. 3.9% 3X at 2 years.

MOOIE BELL FARM

ERNEST SCHELLER, Manager
Three Bridges, New Jersey

ANNUAL NEW JERSEY STATE SALE

11:00 P.M. — Wednesday, May 9 — LUNCH SERVED

60 — SELECTED HOLSTEINS — 60

AT THE FAIRGROUNDS — TRENTON, NEW JERSEY

All T. B. Accredited — Mostly Calfhood Vaccinated — Many Bang's Certified

Buy His Blood!

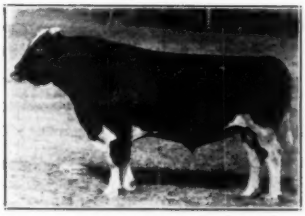

ORMSBY SENSATION 45th

Foundation sire of a mighty family that has attained much fame, especially in New Jersey and New England.

- 14 Fresh and Close Springers
- 19 Bred Heifers—Mostly Due in Fall
- 10 Open Yearlings
- 11 Heifer Calves
- 6 Well Bred Future Herd Sires

PEDIGREE FACTS!

A Survey of the Early Entries Shows That—
Cows Selling Have Records to 600 lbs. Fat on 2X—and 612 lbs. Fat at 2 years on 3X.

6 Daughters from 603 to 694-lb. Fat Dams Sell!
8 Daughters from 510 to 588-lb. Fat Dams Sell!
24 Daughters from 402 to 498-lb. Fat Dams Sell!

DAUGHTERS OF THESE WELL-KNOWN NEW JERSEY SIRES SELL!

NEWMONT ARISTOCRAT
MONTVIC RAG APPLE TRAILBLAZER
DUNLOGGIN DESIGN
NEWMONT MAJOR 6th (2)
NEWMONT ORMSBY CHIEF (2)
MONTVIC R A EMPEROR JOHANNA
SIR MARKSMAN DESIGN (2)
DANDY CONQUEROR
SIR REGINALD JEWEL ALICE
SIR MUTUAL ORMSBY ALICE
PABST SIR MONCADE CORNFLOWER
VINELAND SENSATION ORMSBY
WESTFALL EUNICE FEDERATE

Long Noted for the Great Sires it Has Proven, N. J. Offers You Daughters of Its Best Bulls.

THE BULLS SELLING ARE ALL OUTSTANDING!

Benton Design Gladiator—born July 29, 1950. His sire is Benton Sensation Conqueror, son of NJES Sensation Charlot Conqueror from a 964-lb., 4.5% dam. His dam is a VG daughter of Dunloggin Design with seven great records, tests running from 3.9% to 4.2% and total fat up to 610 lbs. on 2X and 650 lbs. fat on 3X. Dam has 102,417 lbs. milk in lifetime. The dam's dam is an 826-lb., 3X daughter of Bell Farm Suzone.—**Benton Farm, Blairstown, N. J.**

Island Farm Federalist—born March 15, 1949. His sire is highly proven Westfall Eunice Federate, and his dam is a VG lifetime producer with over 130,000 lbs. milk in her lifetime, top record of 584 lbs. fat and 14,840 lbs. milk, 2X, 3.9% at 12 yrs.—**Island Stock Farm, Whitehouse, N. J.**

Philson Chief Mutual—born May 5, 1950. Son of NJES Chief Fashion Ovation from a GP dam that had over 70,000 lbs. of 4.1% milk in her lifetime — dam's dam has 117,787 lbs. 4% milk in lifetime and 4 daughters by different sires that average 4.2%.—**Wm. W. Phillips, Milford, N. J.**

Hillsboro Sir Model Tutts—born Dec. 8, 1949. Son of Shaws Malcolm Dauntless Tutts from a VG daughter of NJES Chief Ormsby Artis Federate, that has 498 lbs. fat, 2 yrs., 4.3% and on test with 458 lbs. fat, 6½y, 4% in first 330 days. Dam's dam has 547 lbs. fat, 11y, 2X, 3.8% classified VG. His maternal sister has 688 lbs. fat, 3½y, 4.2%.—**Peter P. Van Nuys, Belle Mead, N. J.**

Good Herd Sire Prospects—

FEATURE FEMALES—

(Just a Sampling)

Overbrook Dairy, Cedar Grove, N. J.—A wonderful young daughter of Dunloggin Design, with 612 lbs. fat and 15,640 lbs. milk at 27 mos., 3X, 3.9%. Her dam is a 649-lb. "VG" Bell Farm Suzone daughter, dam's dam an "Ex" 762-lb. daughter of North Star Jim Dandy. Due May 16 to Dandy Conqueror. Also an August heifer calf by Dandy Conqueror from a VG Dunloggin Design daughter with lifetime production of 134,892 lbs. milk and 4,707 lbs. fat.

Forsgate Farm, Jamesburg, N. J.—A bred heifer by Montvic Rag Apple Emperor Johanna from a 694-lb., 3.6% dam. Bred to Ravenglen Triune Supreme, son of great "Black Cow" of Ravenglen fame.

Margin Stout, Pittstown, N. J.—Daughter of Dean Chief Ona with 479 lbs. fat at 2 yrs., 2X, 3.6% — her dam has 520 lbs. fat at 7 yrs., on 2X in first 253 days. Due to NJES Conqueror Darline Jared.

H. C. Schick, Milford, N. J.—Two heifer calves by Master Commander Design, one has full sister with 616 lbs. fat on 2X, the other has maternal sister with 505 lbs. fat, 3 yrs., 2X.

The Females in This Sale Are Foundation Calibre—All.

One of the Greatest Holstein States Gives You a Choice of Its Very Finest Animals — Plan to Attend

Sale Managed by R. Austin Backus, Mexico, N. Y., for—

NEW JERSEY HOLSTEIN ASSOCIATION

Wm. Phillips, Chairman, Sale Committee, Milford, N. J.

100th GARDEN SPOT SALE

ANNIVERSARY SALE

THURSDAY — MAY 17

60 Registered Holstein Headliners!

Sale at 12:30 P. M. — LANCASTER, PENNA — Lunch Served

LOCATION

At Jay M. Brubaker Farm, WILLOW STREET VILLAGE, Pa., 4 miles south of Lancaster, Pa., just off Route 222 and 72.

HEALTH

T.B. Accredited, Bang's Certified, eligible to go anywhere, Mastitis Tested, many Calfhood Vaccinated.

His 4.4% Son Sells

BUTTERFLY VEEDICTION LOCHINVAR

Another Montvic Chieftain 7th—that is what the "Veediction" sire appears to be—his daughters are consistently going well over 4% and are finishing with outstanding records. He is by Montvic Lochinvar from a 967-lb., 4.6% 4-yr.-old daughter of Montvic Chieftain 7th. His son selling—REEDHILL VEDICTVAR SENSATION—born Sept. 5, 1949. The dam is a daughter of Testmor Montvic Chieftain (his dam has 944 lbs. fat, 4.6%) with an AR Record at 27 mos. of 701 lbs. fat an 15,802 lbs. milk on 3X, 4.4% test. Plenty of high test and rich Rag Apple blood.—**Loganbell Farms, Bellwood, Pa.**

Loganbell is Also Sending A 547-lb. Dtr. of Spring Farm Lochinvar.

A "Very Good" Daughter of the three times All-Canadian Spring Farm Lochinvar with 547 lbs. fat and 15,578 lbs. milk at 5 yrs., 3X. Due sale time to Loganbell Herd Sire, Maple Haven Varation, double grandson of Montvic Lochinvar. Also a "Very Good" Triune Ormsby Emperor daughter from a 771-lb., 4.4% dam. Bred at Wimbledon and due sale time to Maple Haven Varation.

Two Daughters Sell

GLENAFTON RAG APPLE ALERT

Twice All-American son of seven times All-Canadian, Montvic Rag Apple Marksman and sold for $11,500. He has two daughters selling—one with 521 lbs. fat at 2 yrs., 2X from **H. M. Gans, Gans, Pa.**, the other a nice one from **J. D. Miller, Acme, Pa.**

SKETCHES ON SOME EARLY ENTRIES—EARL GROFF SAYS THAT HE IS GETTING WONDERFUL COOPERATION—THE BREEDERS ARE CONSIGNING FROM THE TOPS OF THEIR HERDS—AND THESE ARE ONLY THE START!

A Son of Murlyn Montvic Chieftain—
Son of Murlyn Montvic Chieftain (his full sister has 1227 lbs. fat, 3X, 5%) from a 500-lb. 2-yr.-old daughter of their great proven full brother to Glenafton Rag Apple Alert.—**Pa. State College, State College, Pa.**

Daughters of "Lucifer" and Carnation Imperial Cavalier—
Two outstanding daughters of very famous sires, "Lucifer" known throughout Penna. for his amazing proof, "Cavalier" best known in N. Y.—**Fred Meyers, Mechanicsburg, Pa.**

Maternal Sister To A $4,000 Heifer—
A maternal sister to the $4,000 Dunloggin Pearl, sired by a son of "Marksman". Dam now on test making 700 lbs. fat, 2X. Her 6th maternal dam is Lashbrook Pearl Ormsby.—**Harold Book, Ronks, Pa.**

A Daughter of Maple Haven Augustus Var—
A daughter of Maple Haven Augustus Var, outstanding son of Dunloggin Wonder Var. Also a bred heifer from a daughter of Dunloggin Master Stroke bred to the "Augustus" bull.—**Timothy Gehman, Macungie, Pa.**

A Daughter of Lauxmont Admiral Lucifer—
A topper from **Clair Eby, Gordonville, Pa.**

A Daughter of Skokie Ovation—
A daughter of Skokie Ovation and her dam has a heifer record over 500 lbs. fat.—**John Metzler, Christiana, Pa.**

A Daughter of Lochinvar Luck—
A bred heifer by Lochinvar Luck (He by Montvic Lochinvar) out of a 500-lb., 2X fat dam.—**Clarence Royer, Lebanon, Pa.**

A Daughter of Dunloggin Joyous Var—
Very nice, from **Adam Fernsler, Lebanon, Pa.**

A Daughter of Knollwood Double Chieftain—
Knollwood Double Chieftain, strong in Montvic Chieftain 7th blood is represented by a daughter from a 464-lb. 2-yr.-old dam. A "Very Good" granddaughter of Montvic Rag Apple Marksman comes with her.—**Abram Rittenhouse, Lansdale, Pennsylvania.**

A Daughter of Clyde Hill Tidy Rock—
The first daughter of Clyde Hill Tidy Rock to leave the farm and from a 602-lb. 2-yr.-old dam.—**St. Vincent's Archabbey, Latrobe, Pa.**

A Daughter of Weber Burke Lad—
A good heifer by a top son of Wisconsin Admiral Burke Lad.—**Job Stoltzfus, Elverson, Pa.**

Another "Lucifer" Daughter—
The "Lucifer" daughters are popular.—**Naamon Stoltzfus, Morgantown, Pa.**

A Son of Pabst Roamer Dean Walker—
Pabst Roamer Dean Walker, an All-American bull and sire of an All-American bull has a son selling from a good record 2-year-old dam.—**H. M. Gans, Gans, Pa.**

A Granddaughter of Dunloggin Golden Cross—
A bred heifer by Lauxmont Golden Cross from a daughter of Lauxmaster and bred to a 768-lb., 2X, 4.3% son of Lauxmont Admiral Lucifer.—**W. A. Reid, Oxford, Pa.**

PENNSYLVANIA'S ONLY CONSIGNMENT SALE TO REACH 100 — A TRIBUTE TO THE CONFIDENCE BREEDERS HAVE IN THIS GREAT SERIES OF SALES.

EARL L. GROFF, Local Representative, Strasburg, Penna. — R. AUSTIN BACKUS, Sale Mgr. & Auct., Mexico, N. Y.

The Travel Log

By TED PRESCOTT

March 14—We loaded three bags, two pairs of skis and poles onto the plane in Syracuse at 10 a. m. and had dinner that evening at Denver's popular Beacon Supper Club, 1700 miles from home. It was Harriett's first venture west of Des Moines and my first one to Colorado since the Willow Springs dispersal. With the assistance of Burt Chrisman and Duke Lascelles, it was my pleasure to visit four of The Golden State's good Holstein herds on this trip, spend a great week-end at Berthoud Pass (the Lodge straddles the Continental Divide at 11,300 feet) and take in the Cornell Farms dispersal en route home.

The Denver Farm

Burt Chrisman picked me up at the hotel the next morning and while Harriett explored the many attractions of Denver's shopping district, we visited Denver Farm, the City Park Dairy and Burt's own Crescent Beauty-Admiral ranch all in the Denver area.

H. R. "Duke" Lascelles, ex-Holstein fieldman (in the Earl Cooper era) and college professor, has been in charge of The Denver Farm for 15 years. Duke has supervision of the entire institution, including about 120 of the City of Denver's welfare patients, a force of 30-some employees, and the 300-acre ranch.

Being a Holstein-man by religion, one of Duke's first moves was to scuttle the low producing grade herd and replace them with black and white purebreds. The city fathers were convinced when they were shown the production figures: half a herd of purebred gave as much milk as the whole herd of grades. This is now one of Colorado's leading breeding establishments, the only one which has won the PBR award four times, with an 11-year HIR average of 436.2 lbs. fat.

The herd is built largely on two cow families. How they came by one of them is an amusing story. One day Carl Henry drove into the yard looking for a work horse for his sugar beet fields. Duke, never one to miss an interesting swap, offered to trade Carl his worst looking horse for Carl's worst looking heifer calf. It was a deal. The homely horse went up to Greeley, and Duke and Carl had no difficulty agreeing on the poorest looking heifer calf. Her name was Ella Gerben Valentine Kyte 1936005. "Ella" grew up at Denver Farm, where she was ultimately classified Good Plus. She has dropped a calf every year and piled up a lifetime total of over 5,000 lbs. fat, 4.1% test, and is still in the herd and in her 11th lactation. She is a daughter of Sir Valentine Changling Ormsby, who was out of Cragdale Valentine Skylark Ormsby, the foundation cow of the family that has made the Henry herd famous. "Ella" has three daughters at Denver Farm, one with four good 2X records to 508 lbs, one due with first calf this summer, and one just coming of breeding age. She also has a young son named Denver Farm Ultimate, sired by the Henry bull, Sir Valentine Hazelwood Burke, just going into service.

The second cow family came from the famed "Jewess" family at the Modern Woodmen Sanitarium—Woodcraft Jewess Quantity Wimple. Now dead, she has four daughters in the herd. The best of these was Denver Farm Bess Ormsby Jewess, with 602 lbs. at 2½y, 473 lbs. at 3½y, 709 lbs. at 4½y, and 659 lbs. at 5½y, all 2X. She has dropped six daughters in her five freshenings.

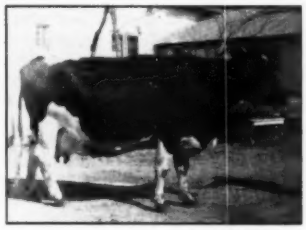

DENVER FARM BESS ORMSBY JEWESS
Classified Very Good. She is the best of four daughters at Denver Farm out of Woodcraft Jewess Quantity Wimple. She has dropped 6 heifer calves in 5 years, 5 of them in the herd today, and made 2X records of 602 at 2y 6m, 473 at 3y 6m, 709 at 4y 6m, and 659 at 5y 10m. Unable to get her in calf again, she is no longer in the herd.

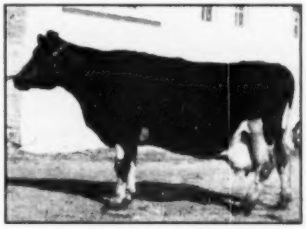

ELLA GERBEN VALENTINE KYTE (GP)
She will be 14 years old in November. Still producing at Denver Farm in her 11th lactation, she now has over 5,000 lbs. of fat, 4% test. Bred by Carl Henry, this was the calf which he traded for Duke Lascelles' poorest looking horse. She has three daughters in the Denver Farm herd, one with 4 2X records to 508 lbs. fat.

The senior herd sire at present is Burchris Crescent Watson, 1st prize senior yearling at the 1950 State Fair, bred by Burt Chrisman, Littleton, Colo. He is a son of Crescent Beauty Admiral out of Woodcraft Lady Successor Watson, another member of the "Jewess" family.

The Denver Farm herd includes four daughters of the present Carl Henry senior sire, Valentine Hazelwood Belmont Burke (VG), who was raised and first used at Denver Farm, though bred by Henry. He is by the son of Wisconsin Admiral Burke Lad, Pabst Burke Belmont Pride, and out of Miss Valentine Hazelwood Matador (V.G.) (Henry's "Cragdale" family). The four daughters of this sire at Denver Farm all have made over 500 lbs. fat on 2X with first calf.

Among the younger females in the herd are 9 fine yearling daughters of Willow Springs Crescent Marvel, 1948 Colorado State Fair grand champion, another son of Crescent Beauty Admiral that has done a great job out there. He has 40 outstanding grade daughters in a neighboring herd.

City Park Dairy—Denver

Making a modest entrance into the purebred industry during the past three years is this large commercial dairy numbering nearly 550 head—all but some 65 of them grades. They are one of two dairies owned by the Beatrice Creamery Co. This large herd is maintained on a 40-acre plot which is rapidly becoming surrounded by the growing metropolis. About 20 acres of it consists of corrals where the three 180-cow units live the year around except at milking time. The other 20 acres are called pasture, though being unirrigated, little or no feed is produced on them. The entire ration is purchased: dried brewer's grains, hay, corn silage and pea vines.

The purebred unit is being built by the purchase of heifer calves. Plans are under way to put this group all together on another farm at some time in the not too distant future.

There are a dozen or so herd sires here, all but one of them registered bulls out of dams with around 500 lbs. of fat (their standard on sire selections). "The Lions' Den" is the home of 8 or 10 of these big bulls, a large,

A REGAL SON—FROM A GREAT COW

WIMARJO PABST REGAL LUCIFER
Junior Champion Stark County (Ohio) Fair, 1950

ADVERTISEMENT
No. 10

IN THIS SERIES OF ADVERTISEMENTS WE WILL PRESENT THE PICTURE STORY OF OUR BREEDING PROGRAM. WATCH IT DEVELOP!

BUILD ON THE BLOOD OF ORMSBY SENSATION 45th

LUCIFER — was purchased at the top price of the Anniversary Sale at Waukesha, Wis. He is a son of PABST REGAL, EX-Gold Medal, and LINCOLN ADMIRAL OUTLET POSCH V.G. — a great cow with three 2X records from 727 to 798 lbs. fat with test from 4.2-4.55%, and starting another great record. She is a daughter of LAUXMONT ADMIRAL LUCIFER, V.G., an extremely well-proven sire used in the artificial association in Pennsylvania. His daughter are noted for good udders and high test. We feel sure that LUCIFER's pedigree and his own type justify mating him with our best cows. We just do not know where we could find another bull as promising at any price.

GREAT BROOK FARMS

Home of FERNHAME Holsteins

CARLISLE, MASSACHUSETTS

CHESTER R. SIM
Herdsman

Mr. and Mrs.
FARNHAM W. SMITH
Owners

STANLEY D. WRIGHT
Manager

reinforced corral where they live all together. Visitors are taken right inside with the beasts, who evidently do a pretty good job of taming each other.

One of the younger bulls, being used on the purebreds, is a son of Crescent Beauty Admiral bred by Burt Chrisman and out of his popular "Sally" cow, Excellent twice 800-lb member of the "Jewess" family.

City Park's destiny is in the capable hands of two young Nebraska boys, Dick Silver and his assistant, Kenny Beard. Dick took over the herd management some three years ago, started the new purebred program, set up a health and record-keeping system, and even did a bit of showing at the State Fair and the B & W Show, an activity which the Dairy has already capitalized on publicity-wise in behalf of their retail milk business.

Burchris Ranch

Burt Chrisman is a doer, as the Colorado Holstein fraternity has good reason to know from his two terms as their Association president, during which their finances and their active program hit new highs. Burt deserves a good deal of credit for taking the leadership in the successful Mile High Holstein Sales, and in promoting the 21-year-old Brighton Calf Sale series which last year had an average of over $400 (all calves and open yearlings).

Before his interest in dairying developed, Burt was with a successful wholesale liquor firm in Denver. He was also one of the owners of the famous Denver Nuggets when they ranked among the top amateur basketball teams of the nation. But don't get me wrong—Burchris Ranch is not the toy of a retired tycoon—it makes a living for the Chrisman family.

The inspiration for the venture—or at least for the trail it took—came from Whitie Thomson, at that time the manager of neighboring Willow Springs Ranch. Burt was one of the buyers at that dispersal, and Whitie was a valued advisor who selected a good part of Chrisman's foundation stock from among the Admirals and Crescent Beauties of the Kieffer, Hetts, Will and Jefferson County Asylum herds in Wisconsin. Burt will tell you that he made his first foundation purchases on April Fool's Day, 1947, at George Kieffer's dispersal. Shortly after that he bought the entire herd of 69 head at the Modern Woodmen Sanitarium.

The present herd sire, Crescent Beauty Admiral, now 10 years old, came from the Willow Springs Dispersal sale ($1800). He is classified Very Good. He has 10 classified daughters, all at immature ages, including one Very Good, six Good Plus, and one Good. These daughters have been scattered far and wide, through the Kieffer and Willow Springs sales, so that his proving has been delayed. Six daughters bred at Chrisman's and now on test in their first lactations are all averaging over 50 lbs. a day on 2X, beauties for udders, tops and all-around promise. Four HIR daughters are recorded to date, two with 521 and 536 lbs, two with 391 and 460.

Crescent Beauty Admiral is well named, for his sire, Jule King Fobes, is an inbred Admiral and his dam, Crescent Beauty Admiration, an intense Crescent Beauty (Crescent Butter Boy Prince bred to his own full sister, Crescent Beauty Segis Butter Girl 6th). His daughters are typical of their family, a bit slow maturing, rough looking as youngsters—but they make the big, long lasting, high producing mature cows.

Two other sires of similar breeding are being used. One is Crescent Admiral Seven Up, a 7-year-old bull sired by a son of Jule King Fobes and Juliana Vickery Vale 2d, and out of a 656-lb 2X 3-yr-old daughter of Crescent Butter Boy Prince. The other is Crescent Beauty Mile-A-Minute, an inbred son of Jule King Fobes out of an Excellent daughter of Jule King Fobes, Crescent Beauty Jule Duplicate ($3,000 in the Willow Springs Dispersal).

An important foundation group in the herd are six daughters of the Modern Woodmen sire, Hengerveld Sir Fobes Homestead, and another group of about a dozen sired by Woodcraft Wimple Successor Fobes, son of Hengerveld Sir Fobes Homestead from the Excellent twice 800-lb "Sally" cow of the famed "Jewess" family. This is quite close Ormsby breeding, Hengerveld Sir Fobes Homestead being sired by a grandson of "37th" and Wisconsin Fobes 3rd.

Another fine group from the Woodmen herd are 8 or 9 daughters of Iowana Ormsby Belle Burke, another linebred Ormsby sire that made a plus 48-lb. proof, smoothed up the type, and did an altogether satisfactory job. His daughters are currently on test, one going over 800 lbs. at 3 years.

Two of the valued foundation cows are sisters to Jule King Fobes, one Excellent and the other Very Good, both now on AR test. The two cows

HER SON TO EARLVILLE — MAY 2

Born December 15, 1949

Four Months Over a Year and Ready for Full Service

He is a son of Montvic Rag Apple Nobleman, who is a well-proven son of Raymondale Ideal Successor and out of Montvic Chieftain Abbekerk, the Reserve Grand Champion and Best Uddered Cow at Waterloo 1942, and who has a record of 15556 milk testing 4.87%.

NOBLEMAN'S 36 Tested Canadian Daughters
Have 66 Records Averaging
13645 M. 3.69% 503 F. Av. Age 3y 154d
35 on 2X Milking

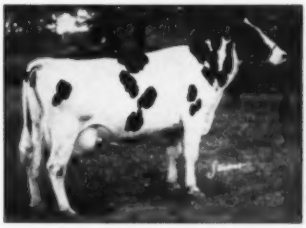

REPENTINY RAG APPLE JANE
(Very Good)
4y 8m 3X 321d 20016 3.8% 762.3
5y 8m 3X 365d 22926 3.7% 847.6
See Her Son by Nobleman
At Earlville, May 2.

WESTLEA FARM

BRIDGEWATER, MASS

STAFFORD JOHNSON, Owner

MAURICE COPELAND, Manager

weighed 4,090 lbs. when they arrived at Burchris Ranch.

We were following Art Petersen's Top-of-the-Crop trail on this trip. His selection at Burchris Ranch was an outstanding senior yearling daughter of Crescent Beauty Admiral out of a granddaughter of Jule King Fobes and Admiral Ormsby Fobes of Rock purchased in the George Kieffer dispersal.

Carl Henry

The next morning Duke Lascelles picked up Harriett and me at the Shirley Savoy and drove us to Greeley to see the Henry herd. Carl is one of Colorado's pioneers in the Holstein game. His herd has been on HIR since Volume 6, with a 480.6-lb fat average for his last 15 consecutive years. His last herd average was 541 lbs. on 20 head. His 27-year CTA average is 442 lbs. fat. The herd has been on AR test since 1933. They are all home bred, and getting better every year if you can judge by the five new Colorado State Records (2X-365-1) made in the herd last year. He also holds three 3X-305d state records that have stood since 1934.

MISS VALENTINE HAZELWOOD BURKE
845-lb. fat, classified Very Good. Daughter of Wisconsin Admiral Burke Lad at Carl Henry's out of Miss Valentine Hazelwood Matador (VG), 100,000-lb granddaughter of Cragdale Valentine Skylark Ormsby.

The story of the Henry herd is principally the story of the wonderful "Valentine" family that dates way back to old Cragdale Valentine Skylark Ormsby (VG), a cow that lived to be over 19 years old and made a lifetime total of 210,498 lbs. milk and 7,352 lbs. fat. She was first prize junior heifer calf and junior champion of the 1922 Colorado State Fair; first prize aged cow and grand champion at the National Western Stock Show in 1930 and 1931; dam of the first prize produce of dam at the Colorado State Fair six times from 1936 to 1942, the latter going on to win Reserve All-American honors. She has one Excellent and three Very Good offspring. Three of her daughters have made over 100,000 lbs. of milk, and three of her sons have sired seven 100,000 lb producers. The "Ormsby" in her name comes from both sides of her pedigree, her sire and dam both being descendants of Duchess Ormsby 2nd. Holstein folks who attended the 1949 National Convention in San Francisco and saved their souvenir book will find full information about one of the five generation groups in the Henry herd starting with old Cragdale Valentine Skylark Ormsby.

The present senior herd sire is Valentine Hazelwood Belmont Burke (VG), a 6-year-old son of Pabst Burke Belmont Pride (the Burke son now owned at Conner Prairie Farms) out of Miss Valentine Hazelwood Matador (VG), granddaughter of Cragdale Valentine Skylark Ormsby. This bull was first used at the Denver Farm, where his first four daughters have made 500-lb. 2X 2-yr-old records. Three daughters are now in milk at Henry's, one of them nearly finished with well over 500 lbs.

The junior sire follows the Pabst Farms breeding trend here of the past ten years—a son of Winterthur Posch Ormsby Fobes from a daughter of Pabst Signal that is just finishing now with around 800 lbs. of fat in the Pabst-Knutson herd.

These two present herd sires follow three other "Burke" bred bulls in service here. The last was a son of Pabst Roamer, bred artificially, out of Miss Valentine Hazelwood Matador (VG) (same cow was dam of the present senior sire). Calves by this bull are just arriving, and he was sold to the Los Pablanos Ranch (Ruth Hannah McCormick Simms) in New Mexico, recently. Preceding him were two sons of "Burke" himself, Pabst Burke Belmont Pride, now at Conner Prairie Farms in Indiana, and Weber Burke Hazelwooder, now dead, who was sold to Elmer Dawdy in Kansas.

Preceding them was King Gerben Perfection, who has just been made a Silver Medal Production Sire, in service for Dairy Genetics, Inc. in Iowa. My notes are not complete enough to list the full succession of sires used in this herd. Carl does not believe in putting all the eggs in the same basket, and the herd being small, he has sampled a great many bulls, many of them tied up with the Valentine family, but bringing in the blood of other outstanding bulls of that area, such as Pikes Peak Sir Changeling Matador, and Inka May Commander. In recent years he has also bred some arti-

(Continued on page 125)

Canada's National Sale

— EIGHTY HEAD —

It's Different—

Every Animal has been Individually Selected for Type
Every Milking Female Carries an Official Type Classification
Every Animal of Milking Age has an Official Record
Every Bred Heifer has an Official Record Dam (50 of These)
Every Open Heifer has Better than an 800-lb. Fat Dam
Every Young Bull Carries High Production with Popular Blood Lines
Every Animal is from a Fully Accredited Herd — TB Free
Every Consignor has Let Us Select from his Very Best

It's the Thirty-First "National"

Canada's Oldest Annual Auction

Eight Young Bulls — Five from Dams with Better Than 800 lbs. Fat
Four Young Bulls — From Dams with Better Than 1000 lbs. Fat
An *Excellent Cow — Five Records up to 17619 lbs. of 3.75% Milk, 2X
A 15,000-lb. 2-yr.-old with 4% Test — Due to Freshen Sale Day
A 15-Months-Old "GLAMOUR BABY" — Dam 2 Heifer Records above 900 lbs. Fat
A 12-Months-Old Granddaughter of "MILADY" — Dam Twice above 918 lbs. Fat
Almost Three Score of Bred Heifers — Every One from a ROP Dam
Half a Dozen High Scoring Cows — Good Plus, Very Good and *Excellent

The Same High Scoring "National" In Which Every Animal is Always Sold

— Watch For Information in Detail Next Issue —

Sale Will Be Held at

Oakville, Ontario, Canada — Monday, May 28, 1951

Send 50 Cents (Coin, Not Stamps) for Catalogue
First Class Mailing

L. E. FRANKLIN, National Sale

R. R. 2 — Brantford, Ont.

Open the GATE-way to "LIFE-TIME" satisfaction!

(DESIGN OF 14 AND 16 FOOT 6-PANEL GATE ILLUSTRATED)

THE *PERFECT* GATE FOR W-I-D-E OPENINGS . . .

ALPRODCO ALUMINUM LIFE-TIME GATES

LIFE-TIME GATES are now used by ranchers and farmers in every state and many foreign countries. For pastures, show pens, feed yards and entrances, LIFE-TIME GATES will end your gate worries forever and will give a lifetime of satisfaction. Constructed of tempered aircraft aluminum, ALPRODCO LIFE-TIME GATES carry a lifetime guarantee against sag, warp or unsightly red rust. LIFE-TIME GATES sell complete with heavy "Duro-cast" aluminum hinges with 6" screw hooks and a unique "Duro-cast" aluminum self-locking slide latch.

The best gates ever built
. . . *and the cheapest to own!*

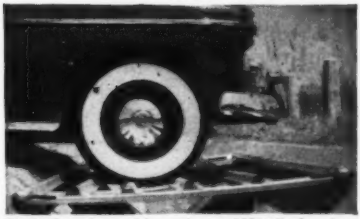

STRONG and durable with a *LIFETIME* of maintenance-free service assured by the exclusive use of tempered aircraft aluminum.

LIGHT on the hinge-post, easy to hang and a pleasure to open. *LIFE-TIME GATES* are not a barrier but an inviting doorway to your property.

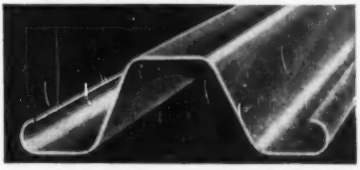

New, rolled edge safety panels used in LIFE-TIME GATES give complete protection to valuable animals, eliminating ordinary hazards of splinters and sharp edges.

WRITE FOR FREE BOOKLET

*** SPECIFICATIONS**

OPENING LENGTH	NO. OF PANELS	WEIGHT IN LBS.	*PRICES F.O.B. Factory
16′	5	60	$40.45
16′	6	68	45.55
14′	5	52	36.95
14′	6	59	41.65
12′	5	42	29.95
12′	6	49	33.85
10′	5	39	27.20
10′	6	46	29.85
4′	5	18	11.45
4′	6	21	12.70

* ALL GATES 52" HIGH & 4" SHORT OF OPENING LENGTHS LISTED.

*Prices slightly higher in extreme west

LIFE-TIME GATE MANUFACTURERS

See your local dealer or order from factory in your territory.

1. Alprodco, Inc., Dept. A, Mineral Wells, Tex. (Main Off.)
2. Alprodco, Inc., of Indiana, Dept. A, Kempton, Indiana
3. Andrews Mfg. Co., Dept. A, Faribault, Minnesota
4. Armstrong Products, Inc., Box 473A, Ontario, Calif.
5. Atlantic Aluminum Co., Dept. A, Waynesboro, Virginia
6. Cartwright Co., Dept. A, Collierville, Tennessee
7. Dering Industries, Dept. A, Scappoose, Oregon
8. Henry Field Aluminum Prod., Dept. A, Shenandoah, Ia.
9. Marshall Co., Dept. A, 4747 West Colfax, Denver, Colo.
10. Wayside Industries, Dept. A, Mentor, Ohio
11. Henry Field Aluminum Prod., Dept. A, Yankton, S. D.
12. Marshall Co., Dept. A, Arlington, Nebraska

LAKESHORE HOLSTEIN CLUB FIRST ANNUAL SPRING SALE

FRIDAY, MAY 4, 1951

Starting At 12 O'clock

60 REGISTERED HOLSTEINS

Selling at the Sheboygan County Fairgrounds, PLYMOUTH, WISCONSIN

The cows have records to 539 lbs. of fat on 2X milking.
The heifers are from dams with records to 706 lbs. on 2X.
The bulls are from dams with records to 619 lbs. on 2X.

Among the consignors and their offerings are:

Harold Brandt, Sheboygan Falls—An Admiral-bred heifer from a 706-lb. dam. The dam's record was made on 2X at 11½ years of age.

G. J. Feider, Belgium—Great Home Farm sends a serviceable age bull, sired by Clyde Hill Elsie Tidy Lad 4th from a 619-lb. AR 2X senior 4-year-old. With him comes a springing daughter of Newmont General.

George Weidman & Son, Cedarburg—A produce from Peggy Roamer Chip; as a Junior 3-year-old, she is promising close to 600 lbs. of fat after making 468 as a Junior 2-year-old and calving within a year. Her son is by a "Comet" son, and her yearling daughter is by Pabst Burke Premier.

Art Titel, Glenbeulah—A 2-year-old daughter of Admiral Gift from a 510-lb. Grand Champion, and a 396-lb. 2-year-old daughter of Sir Admiral Gift Beechwood.

Pinehurst Farms, Sheboygan Falls—4 good young fresh cows and a bred heifer.

Ferd Ansay, Belgium—2 yearling daughters of Newmont Aristocrat 27th and 3 outstanding young cows, now making to over 500 lbs.

Edwin J. Beuchel & Son, Sheboygan—2 serviceable age bulls from dams with 579 and 599 lbs. of fat, and a 2-year-old heifer from a 591-lb. fat dam.

Christ Borgwardt & Sons, Valders—From Sunnyside Farms come 2 wonderful bred heifers, both young and both good.

Henry Van Driest, Cedar Grove—2 daughters and a son of Sensation Newmont Fobes Lad. The 2 heifers are from better than 500-lb. fat dams, and the year-old bull is from a 549-lb. 2X AR dam.

Walter Ochs, Cleveland—A yearling and a 3-year-old, who made 400 lbs. of fat as a senior yearling, both daughters of Newmont General, and a son of Bolta Atomic Chief from a 571-lb. 4% dam. The bull calf is a maternal brother to a 582-lb. 2X 2-year-old.

Edward Mirsberger, Hilbert—A real 6-year-old cow who is making close to 600 lbs. this lactation, after making 539 lbs. as a 5-year-old and 506 lbs. at 4 years. With her comes a bull calf from a 476-lb. 2-year-old.

Joseph F. Schneider, Kiel—2 June 15, 1950 heifer calves that should be bought for 4-H work. These two youngsters are sired by Kiel City View Pride Burke, Grand Champion, Calumet County Fair, 1950.

Walter Siemers, Cleveland—3 young cows, all due soon after the sale. They will make a lot of milk in anybody's barn.

Reuben Kammann, Cleveland—A July 16, 1950 heifer calf, sired by a son of Cherrybold Bonny Betty, who has a number of 2X records to 693 lbs.

Hugo Moths, Random Lake—A fresh 3-year-old who made 361 lbs. of fat as a 2-year-old.

Robert Ansay, Port Washington—A serviceable age son of PABST JESS from a dam that classified "Very Good" at 2 years and made 461, 516 and 539 lbs. of fat in that order in heifer form.

Alden Voland, Cleveland—A bull calf by Osborndale Lochinvar Sir Richard from a 402-lb. 2-year-old.

Zoberlin & Webb, Plymouth—a show son of Pabst Burke Pontiac Lad, son of "Burke", from a "Rag Apple" dam with 567 lbs. at 3 years on 2X.

Colonial Dairy Farms, St. Nazianz—A year-old daughter of Colonial Dairy Admiral Ruth, who made 476 lbs. as a Junior 2-year-old in 305 days on 2X.

Morgan O'Connell, Grimms—A 2-year-old daughter of Ball Farm Lochinvar Design from a 500-lb. dam.

Glyndon Soehner, Adell—A yearling daughter of Cherrybold N J Pride from a 481-lb. Junior 3-year-old dam.

Sale Sponsored by the LAKESHORE HOLSTEIN CLUB,
David Bachmann, Sheboygan Falls, Wis., Sec'y

BAIRD & DARCEY, Sale Co-ordinators **Waukesha and Watertown, Wis.**

Announcing . . .

The Ohio State Sale

WEDNESDAY & THURSDAY

May 2-3

Fair Grounds — Wooster, Ohio

"The Ohio Holstein Classic of the Year"

150—Registered Holsteins—150

Show — Sale — Banquet

The Cattle Show will begin at 8:30 A. M., on Wednesday, May 2. Glen M. Householder, popular Extension Director of the National Association, will be the judge, and also the feature speaker at the banquet that night.

* * *

The Sale will start promptly at 12:00 Noon. Lunch at Sale. Comfortable Sale Pavilion. Come early and bring your friends.

* * *

See a Great Selection of Cattle
from 65 Herds
Representing the Top Breeding of Ohio

* * *

FRESH COWS — HEAVY SPRINGERS — OPEN AND BRED HEIFERS — CALVES
T.B. Tested
Everything Over 2 Yrs. Old Negative to 30-Day Blood Test or Accredited
Many Calfhood Vaccinated

* * *

Managed by

The Ohio Holstein-Friesian Assn.

Wooster, Ohio

Auctioneers: SPRUNGER, FENSTERMAKER, KOONS

Details and Pictures on Following Pages

THE OHIO STATE SALE

Will Present

One of the Best Groups of Cattle Ever Assembled

FOR A STATE SALE

Two Big Days May 2-3

Wooster Ohio

A SAMPLE OF THE HERD SIRE PROSPECTS

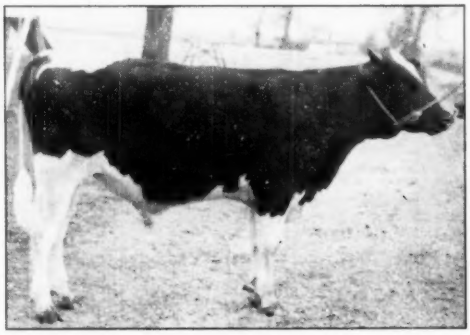

BISHOPRIAN VAR TONY
Born April 28, 1950

A grandson of Montvic Posch Lochinvar No. 1 out of a VG dam with two HIR 2X records of 850 and 885 lbs. fat, a 3.9% tester. This is one of the finest herd sire prospects we have ever offered in an Ohio State Sale.

We are especially proud of our heifer offering at this sale, including daughters of such great sires as Pond Gate Sir Dictator Model, Carnation Pinnacle, Ormsby Designer King, Dunloggin Footprint, Winterthur Posch Ormsby Fobes, Greenwood Dean Ormsby, Sir Ormsby Transmitter and many others.

HERE ARE TWO OF THE GOOD COWS SELLING IN THE STATE SALE

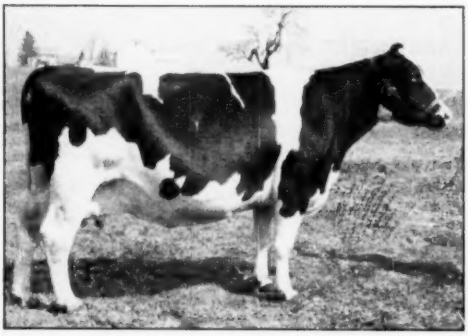

BLANCHE ORMSBY COMMANDER
A beautiful cow with three DHIA farmer-style records averaging over 400 lbs. fat 2X. Due at sale time by Dunloggin Designer. A great cow in any herd, showing dry.

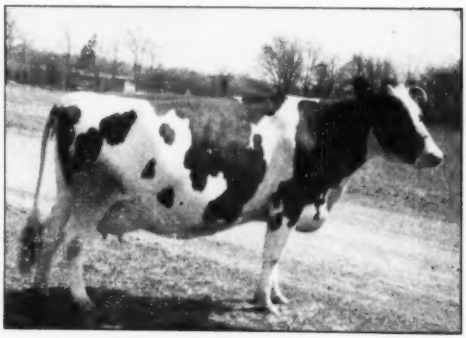

ORCHARD VIEW MAY RENA (VG)
An outstanding brood cow, DHIA records up to 498 lbs. fat on 2X. Classified VG and with three outstanding daughters in production. Due sale time to Dunloggin Master Oliver. Dry.

SELLING

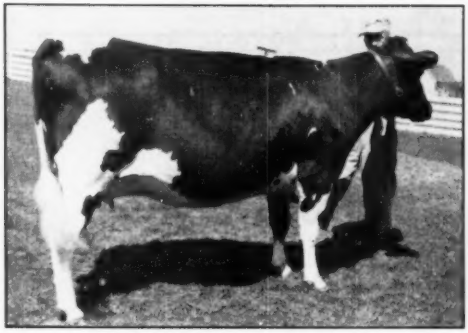

MARL TRITOMIA ORMSBY LILLY
2y 2X 14631 M. 3.7% 516.7 F.
A beautiful 4-year-old double granddaughter of K B K O Perfection 8th (Excellent), due in late May by a son of Dunloggin Ormsby Master Sylvia from an 884-lb daughter of Rear Admiral Ormsby Fobes. Her outstanding daughter sells with her, pictured at right.

SELLING

KEN-AL BIRD MITZI
A classy senior yearling daughter of the great young cow pictured at the left. Both selling.
She is a real show prospect, due in the fall to Windy Shade Posch Fobes Wayne, highest record son of Posch now in service at Windy Shade. This heifer's sire comes from another great cow family. Buy her with her dam.

The Sale List Includes

55 Cows	16 Calves	72 Older Heifers
Fresh at Sale Time	Good Type	22 Junior Yearlings
Or Due in May	Ideal for 4H or FFA	12 Senior Yearlings
Mostly With Records	Ohio's Best Blood	38 Two-Year-Olds

A Choice Lot of 11 Young Bulls

Good Type — Well-Bred — Ready or Approaching Service Age
Out of Dams from 500 to 885 Lbs. Fat on 2X Milking
You Can Pick the Bull of Your Choice from Popular Breeding
BURKES — CARNATIONS — DUNLOGGINS — RAG APPLES
Breeders from Out of State as Well as from All Over Ohio are Invited To This Show, Sale and Banquet, May 2-3, at Wooster, Ohio.

OHIO HOLSTEIN-FRIESIAN ASSOCIATION — Wooster, Ohio

SELLING

DIPPLEHURST TRANSMITTER VIOLA
A 2-year-old daughter of the Gold Medal Sire, Sir Transmitter Pride, from a dam with 2X DHIA records up to 511.8 lbs. fat at 4 yrs. Due after sale to a son of Transmitter.

SELLING

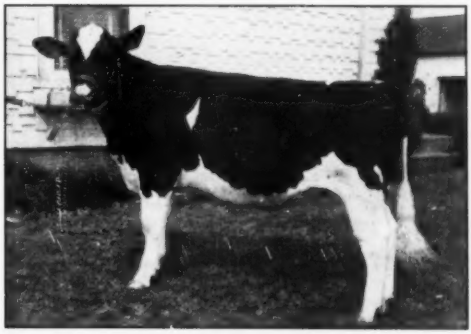

RICHMAN ORMSBY CALAMITY LINDA
Born Oct. 21, 1949
A beautiful daughter of the Gold Medal Sire, Greenwood Dean Ormsby, out of a dam with 16844 lbs. milk, 614 lbs. fat. Ready to breed.

CENTRAL OHIO BREEDERS

100,000 Lbs. — 6 Lactations

ZELDENRUST
BURTON
CORNUCOPIA
2390305

1y 11m 319d	14850 M.	3.8%	579 F.
2y 11m 290d	16611 M.	4.4%	746 F.
3y 11m 305d	16649 M.	3.4%	580 F.
5y 0m 305d	17436 M.	3.7%	645 F.
6y 0m 305d	16728 M.	3.8%	644 F.
6y 11m 365d	18347 M.	3.9%	719 F.
Total:	100621 M.	3.8%	3915 F.

Her senior 2-year-old record was an HIR championship for the U. S. when made. She has two daughters with 732 lbs. at 3y 11m, and 710 lbs. at 4y 1m, both Ohio State Champions for 305d, and 4th on the 1950 Honor List. She is milking 75 lbs. now on 2X in her 2nd month at 8y 1m, AR, sound as a dollar. **Ask about bulls of this breeding.**

OAKTON FARMS

HAROLD MONTGOMERY — **JOHNSTOWN, OHIO**
4½m. NE of Johnstown on Co. Rd. 15, just off U. S. 62.
TB and Bang's Negative - Vaccinated - 2X Milking

Two Great Club Heifers

To The

OHIO STATE SALE

MAY 2-3 — WOOSTER, OHIO

One is a Nov. 11 calf sired by Model Transmitter Laddie Burke, a grandson of two Gold Medal sires, "Burke" and "Transmitter." Her dam is Rose-Front Challenger Jo, a 2-year-old with 4919 milk and 195.8 fat in her first 128 days, 2X, at 2y 10d of age.

— — — —

The other is an Oct. 6 calf sired by Hartwood Burke Monarch, son of Pabst Bonnie Burke from Mountain Ash Rose De Kol (VG), 897 lbs. fat. The dam is a daughter of our Gold Medal Sire, Sir Transmitter Pride, now on test at 1y 11m of age, with 7746 milk and 301.1 fat in her first 174 days, 2X.

These typey heifers both have great pedigrees.

ROSE FRONT FARM

L. E. BOERGER — **IRWIN, OHIO**

New Record for "Pauline"

BANCROFT ACRES LOCHINVAR PAULINE

Another daughter of

MONTVIC POSCH LOCHINVAR NO. 1

2y 4m 323d 2X — 10605 M. 3.9% 416.3 F.
3y 4m 365d 2X — 11091 M. 4.2% 470.5 F.
4y 7m 305d 2X — 16035 M. 4.2% 670.8 F.
365d 2X — 16980 M. 4.2% 709.0 F.

She dropped a bull calf on her last freshening, now owned by F. S. Creswell, Boyd Creek, Tenn. We have a few other good bull calves for sale.

M. & F. DELLINGER CO.

PLAIN CITY, OHIO

The 10th 100,000-Lb. Dtr. of Carnation Imperial Ormsby Pontiac

HOLWYN MISS ORMSBY IMPERIAL (VG)

2y 5m 2X — 11974 M. 3.7% 446.3 F.
3y 5m 2X — 16220 M. 3.8% 618.2 F.
4y 6m 2X — 17691 M. 4.0% 715.2 F.
5y 7m 2X — 15634 M. 4.2% 656.9 F.
6y 5m 2X — 15355 M. 4.1% 628.1 F.
7y 5m 2X — 14675 M. 4.1% 604.6 F.

In the first 194 days of her 7th lactation she has produced 10,800 milk and 467 fat, bringing her total to 102,349 milk and 4,136 fat. Her dam has 928.5 lbs. on 2X and a lifetime record of **136,936** milk, 5507.6 fat.

Her son for sale—sired by our son of Hallrose Progressor out of a 1000-lb. daughter of Governor of Carnation. Maternal brother to our own junior sire. Write for details.

HOLWYN STOCK FARM

BOUIC BROS. — **R. 2, Marysville, Ohio**

Analyzed HOLSTEIN-FRIESIAN COWS

LEO R. BLANDING
11 Oak Street
Brattleboro, Vt.

DALE HOMER
767 Sonata St.
Salt Lake City, Utah

EARL MARTI
LaCrosse, Indiana

GEORGE W. REED
Hanover, Virginia

KEITH E. WATKIN
Lebanon, N. Y.

W. A. WEEKS
Box 41
Batavia, Ill.

The Travel Log—

(Continued from page 117)

ficially to Pabst Farms herd sires. Perhaps the most valuable animal in the herd today is Miss Valentine Hazelwood Burke (VG) with four consecutive 4% records of 545.9 lbs. (1y 11m), 647.8 lbs. (3y 2m), 742.8 lbs. (4y 5m), and 845.1 lbs. (5y 7m). She is an artificially bred daughter of Wisconsin Admiral Burke Lad out of Miss Valentine Hazelwood Matador (VG), granddaughter of Cragdale Valentine Skylark Ormsby. She is maternal sister to the senior herd sire, Valentine Hazelwood Belmont Burke and to the former sire by Pabst Roamer. She has a daughter in the herd sired by Pabst Burke Belmont Pride who has finished what may be a new national 2X record of 811 lbs. fat, 4.5% at 3 years, qualifying for 305 days with 769 lbs. Her 4-year-old record, now nearing completion, will be just under 800 lbs. A son of this cow is in service at Cornell University in New York State.

There is also a maternal sister to this "Burke" daughter, sired by the "Pride" bull, thus a full sister to the present senior sire, she with 700 lbs. as a senior 2-year-old and 798 lbs. as a junior 4-yr-old, both 2X milking.

Carl's consignment to the forthcoming Top-of-the-Crop Sale will excite plenty of interest. The bull is a son of Valentine Hazelwood Belmont Burke out of his maternal sister, the 845-lb "Burke" daughter. The heifer, due in July to the Roamer son, is sired by Pikes Peak Sir Ormsby Bess Piebe and out of Betty De Kol Burke (VG), 684-lb 2X member of the Valentine-family by Weber Burke Hazelwooder. If she looks as good at sale time as she did there at the farm in the middle of March, she'll be the sensation of the sale!

Mrs. Henry whipped up a little lunch for us (sirloin steak we'll remember for many a month—baby frozen peas—a fresh apple pie!) Then Duke drove us back to town for the bags and skis, and on up to the top of the Continental Divide at Berthoud Pass, about 50 miles west of Denver, for a week-end with our favorite sport. Tuesday we flew back to Chicago to attend the Cornell Farms dispersal, arriving home the following day in the midst of a raging snow storm.

The U. S. Soldiers' Home Dispersal

Catalog Summary

93 Females		
2 Yrs. & Over	$53,385	$ 574.05
(14 calves under 3 mos. s.w.d.)	3,670	262.14
5 Bred Yearlings	2,645	529.00
23 Open Yearlings	8,945	388.91
10 Heifer Calves over 3 mos.	3,055	305.50
4 Bulls over 3 mos.	4,120	1030.00
135 Head	75,820	$ 561.63

The U. S. Soldiers' Home, Washington, D. C., Accredited Herd No. 1 in the U. S., bowed to the exigencies of city growth and dispersed its historic herd of Holsteins on March 19. Its rich farm lands have become completely encircled by housing projects which left insufficient room to carry on their program. Thus one of America's oldest herds (founded in 1907) passed into new hands as buyers from five states and the District of Columbia paid the satisfactory general average of $561 for 135 head. Despite a downpour of rain, a huge crowd was on hand and it was a brisk sale throughout. Sale Manager H. C. Barker opened the sale at 10 AM and a few minutes later Auctioneer R. Austin Backus banged down the gavel on the sale of the first animal, finishing the selling at 4:15 P. M. Brigadier General Roland Walsh, Quartermaster of the Soldiers' Home, and his competent staff left nothing undone for the comfort and convenience of those present.

Dairying began here when a grade herd was established in 1852. In 1907, the first purebred Holsteins were purchased, 20 in number, from Stevens Bros., Liverpool, N. Y. No females have been added since this original purchase, and with carefully selected herd sires, a splendid producing herd has been developed. Advanced Registry testing has been carried on for 43 years. In recent years, "Bellevue" bulls have been used. Bellevue Aiken Pieb Bonheur, a grandson of Johanna Rag Apple Pabst out of a 970-lb. daughter of Ormsby Sensation 45th, was the first to be used and it is interesting to note that eight of his offspring sold in this sale, up to $910. Bellevue Design Cornell Boast, a son of Design Again, was one of the present herd sires. Wisland Laverno Educator Fobes, a bull of Carnation lines of breeding, was the next to be added to the herd sire battery, and he has been used extensively in the herd.

Top prices of the sale were paid for the bulls. Bellevue Design Senate, a yearling grandson of Design Again and line-bred Bellevue breeding for generations, went at $1310 to E. Earl Remsburg, Buckeystown, Maryland. Bellevue Design Cornell Boast, most widely used in the herd, a 5-year-old son of Design Again and out of a 683-lb. daughter of Cornell Don Boast, sold at $1025 to R. Glen Hardin, Olin, North Carolina. His 7-months-old son, out of a daughter of Bellevue Aiken Piebe Bonheur, also brought $1025 on the bid of George W. Sabine, Gaithersburg, Md. Mr. Sabine took with him a bred 2-year-old daughter of "Boast" at $725.

The demand was very keen for the daughters of Bellevue Design Cornell Boast and a total of 45 of his offspring sold for $26,880. They were well grown, in excellent condition and pleasing type and included the top prices for females. One of these, USSH

CRESTHAVEN FARMS
R F D 3
Kenosha, Wisconsin
Dr. P. E. Pifer

"GRAND MASTER" Classified Very Good

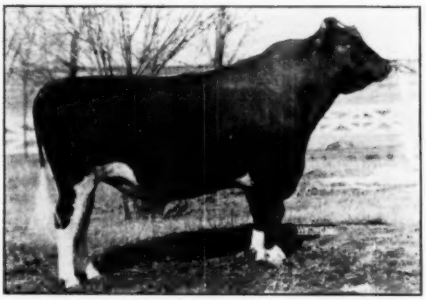

CRESTON GRAND MASTER

"Grand Master" is of an illustrious family — one of the eight offspring of Dunloggin Mistress Queen (6 sons — 2 daughters). He has maternal brothers in service at The Hedge, Harden Farms, the Dunloggins of Ohio, and Christ Mayer's. Jos. O. Canby had another (Dunloggin Supreme). Design's Queen and Confident Queen are his maternal sisters. "Grand Master" is sired by Creston Twenty Grand, the son of Montvic Rag Apple Chief (GM) from Montvic Bonheur Pietje B. His daughters are real charmers, the first two fresh and milking 50 lbs. a day. Several "Grand Master" sons are for sale.

CHAMPION OF THE BREED

252,558 M. 3.8% 9478.8 F.

In 4154 Days to 3-31-51

PANSCO HAZEL (Excellent)
(Photo at 13½ yrs.)

You may remember that Hazel freshened last June at Convention time with twin bulls, starting her 11th lactation at the age of 15 years, 2 months. At that time, she was announced as the National Champion lifetimer for fat with 8888.2 lbs. in ten lactations.

In 9 months and 24 days of her 11th lactation she has added 657.1 lbs. fat to her life record to bring her total to 9478.8 lbs., to make her the official champion of the breed for lifetime fat and the leading living cow of any breed for lifetime milk.

Four of her sons are past or present herd sires at Pansco, not counting her twin sons born last June.

PELLISSIER DAIRY FARMS

F. F. PELLISSIER & SONS, WHITTIER, CALIFORNIA

Lucille Voyt Boast, a 3-year-old out of a daughter of Bellevue Aiken Piebe Bonheur, went at $930 (high for females) to B. Payne, Alexandria, Va.

The demand was almost equally good for the daughters of Wisland Laverno Educator Fobes, who sold at $760 to Sherwood Dickinson, Fredericks, Va. Twenty-four three months of age brought $9395 and thirteen calves under three months totalled $3340. They sold up to $600 and were a very nice group.

Troy M. Childers, Ellaville, Georgia, made the largest number of selections, taking 15 head at $7545 including young cows and heifers.

Following is a list of the buyers and details on the animals selling for $500 and over:

E. Earl Remsberg, Buckeystown, Md.
(M) Bellevue Design Senate (10-46) $1310
George Sabine, Gaithersburg, Md. (4)
(M) USSH August Cornell Boast (8-50) 1025
USSH Rita Queen Design (2-49) 725
R. Glen Hardin, Olin, N. C.
(M) Bellevue Design Cornell Boast (4-45) 1025
B. Payne, Alexandria, Va. (3)
USSH Lucille Voyt Boast (2-48) 930
DeLong Bowman, Sunset Hills Farm, Sunset Hills, Va.
USSH Jessie Lundeen Piebe (6-46) 910
George C. Clarke, Belmont Plantation, Leesburg, Va.
USSH Vale Coleman Piebe Bonheur (12-46) 820
USSH Lillian Ormsby Design (7-48) 750
H. M. Dancer, The Plains, Va. (5)
USSH Fern Piebe Inka De Kol (11-46) 800
USSH Sara Freeman Design (2-49) 750
USSH Grace Ormsby Boast (8-47) 660
USSH Black Inka Ormsby Piebe (1-45) 610
USSH Bess Inka De Kol Piebe (9-48) 600
Carl Green, Jr., Marion, Md.
USSH Madaline Winifred Boast (5-47) 780
Sherwood Dickinson, Fredericksburg, Va.
Wisland Laverno Educator Fobes (8-46) 760
Dr. B. A. Gray, Washington, D. C. (5)
USSH Mabel Marie Ormsby (9-45) 760
USSH Bess Pietertje Inka De Kol (10-44) 680
USSH Nancy Drosky Bellevue (9-46) 675
USSH Ruth Inka Monarch (12-45) 650
Doreen Whitman, Leesburg, Va.
USSH Molly Peerless Owen (10-48) 710
Wm. Lohman, Fairfax, Va.
USSH Wallace Monarch Boast (8-47) 700
USSH Hazel Ormsby Bonheur (3-48) 660
Janice May Palmer, Olney, Md.
USSH Lady Anna Design (5-48) 690
Fred Jones, Winton, N. C.
USSH Dodo Ormsby Design (1-48) 690
USSH Marathon Piebe Design (9-48) 640
Robert W. Parker, Cochranville, Pa.
USSH Carol Piebe Design (1-49) 680
USSH Noma Colantha Piebe Boast (1-47) 605
USSH Josephine Roxy Bonheur (7-46) 580
USSH Mila Segis Bonheur (2-46) 550
USSH Joan Monarch Cornell Boast (3-47) 540
Clinton E. Stevens, Hurlock, Md.
USSH Bess Segis Design (8-49) 675
W. Earl Collins, Hurlock, Md.
USSH Tehee Roxy Bonheur (3-48) 675
USSH Grace Owen Bonheur (10-48) 660
USSH Betsey Inka Design (8-48) 585

A. N. Smith, Purcellville, Va.
USSH Gertrude Piebe De Kol (10-46) 670
Wm. Norwood Collins, Hurlock, Md.
USSH Julia Lee Owen Piebe (12-48) 670
USSH Pearl Monarch Wisland (3-49) 600
J. C. Williams, Casanova, Va.
USSH Black Inka Design (7-48) 660
Maurice Adamson, Rockville, Md. (3)
USSH Gertrude Monarch Piebe 3rd (1-48) 645
USSH Annette Segis Ormsby (2-38) 520
W. F. Bullis, Rockville, Md. (6)
USSH Gertrude Piebe Design (3-49) 640
USSH Winifred De Kol Boast (5-47) 625
USSH Estelle Ormsby Design (7-49) 600
USSH Carol Netherland Owen Bonheur (8-47) 600
USSH Black Piebe Boast (4-48) 510
USSH Ruth Bonheur Fobes (8-49) 500
Grace Vincent, Boyds, Md.
USSH Colantha Droksy Design (9-48) 630
Janice May Palmer, Olney, Md.
USSH Bonheur Roxy Design (9-48) 625
Troy M. Childers, Ellaville, Ga. (15)
USSH Ester Bixby Design (7-48) 625
USSH Mary Ann Piebe Roxy (9-45) 615
USSH Joan Anton Ormsby (6-46) 580
USSH Sara Freeman Piebe 2nd (3-46) 570
USSH Irene Piebe Bonheur (12-46) 520
USSH Dorothy Piebe Bonheur (11-46) 510
USSH Agnes Monarch Piebe De Kol 2nd (2-42) 510
USSH Agnes Owen Piebe (6-47) 500
Fred B. Fort, Germantown, Md. (7)
USSH Pauline De Kol Roxy Boast (8-47) 620
USSH Rosa Maria Design (12-47) 610
Carroll Morgan, Clarksburg, Md.
USSH Estelle Markward Ormsby (11-45) 600
M. L. Mayne & Sons, Silver Springs, Md.
USSH Mildred Cascade Boast (4-47) 600
USSH Anne Marie Bonheur 2nd (2-46) 580
Wm. H. Cravens, Round Hill Farms, Round Hill, Va.
USSH Marie Marley Boast (4-47) 600
USSH Betsey Joan Bonheur (9-46) 550
USSH Lillian Ormsby Fobes (8-49) 545
USSH Betsy Inka Monarch (12-43) 500
Dr. E. A. Coble, Easton, Md.
USSH Mary Bibiana Cornell (1-48) 590
C. Earl Page, Adamstown, Md.
USSH Lady Bonheur (3-48) 585
Chas. E. Gardner, Jr., Herndon, Va.
USSH Geraldine Inka De Kol (3-46) 575
Walter M. Sabine, Gaithersburg, Md.
USSH Tilly Bonheur Design (8-48) 570
George G. Fairall, Ashburn, Va.
USSH Lady Ormsby Boast (6-47) 560
Thomas F. Maher, Jr., Clarksville, Md.
USSH Vera Marie De Kol (8-46) 550
Rodney R. Kelly, Buckeystown, Md. (2)
USSH Edith Segis Inka (1-46) 530
Springvale Farms, Herndon, Va.
USSH Prilly Inka Owen Bonheur (10-47) 520
John A. Hope, Jr., Jefferson, Md.
USSH Ruth Bonheur Boast (5-47) 520
Wm. M. Wallandingham, Clements, Md.
USSH Wallis Monarch Boast (3-49) 520
Benj. J. Lersthecum, Church Creek, Md.
USSH Irene Piebe Fobes (7-49) 510
U. S. Naval Academy Dairy, Gambrills, Md.
USSH Bonheur Cornucopia Roxy (2-44) 500
USSH Mary Frenesta Bonheur (12-45) 500
Henry Waltz, West Chester, Pa.
USSH Mary Great Monarch Bonheur (11-46) 500

Other buyers were: Vernon C. Wolfe, Westminster; Paul A. Welsh, Damascus; Lucille A. White, Comus; Gardiner White, Comus; A. M. Truit, Berwyn; H. A. Turner, LaPlata; Dr. W. E. Trail and W. D. Smith, Mt. Airy; Bernard G. Tarreyson, Mulberry Hill, Wayside; Ear lJ. Lombard, Gaithersburg; Arthur and Eddy Stevens, Rockville; James P. Sinyard, Silver Springs; Donald Hobbs, Sandy Springs; H. D. Brown, Barnesville, Md.; J. C. Williams, Jr., Casanova; J. H. Phlieger, McLean; Margie Ann Sutphin, Fairfax; James Randolph Rust, Purcellville; Jos. Baker, Alexandria; Eva W. Gaines, Leesburg; S. M. Fallin, Herndon; J. W. Eustace, Catlett; H. Ralph Fields, Jr., Purcellville, Va.; Joseph Witt, Washington; Clyde N. Strange, Johnson & Wimsatt, Inc., Hon. W. Sterling Cole, Washington, D. C. (Blue Gill Farm, Bath, N. Y.) W. W. Winters, Statesville and Turner Bros., Jackson, N. C.

Statistical data furnished by Howard C. Barker, Frederick, Md.

Round Oak Lillian Last

One of the Top Honor List Cows of 1950

HAS JUST FINISHED WITH—

24132 M. 4.0% 957.5 F. 365d 2X 9y 10m

Bringing Her Lifetime Total to—

157,969 M. 3.8% 6040.3 F.

Dam of: ROUND OAK LOUISE PABST
2y 5m 2X 294d — 13117 M. 3.6% 600.1 F.

Her Other Offspring, 6 sons, 1 daughter in these herds:
LILLIAN SPITFIRE, Mrs. Dorothy C. Chamblin, Purcellville, Va.
SPITFIRE ORMSBY LILLIAN LAD, E. L. Peters, Berryville, Va.
ROUND OAK ORMSBY LOU, R. E. Coke, Raleigh, N. C.
ROUND OAK RAG APPLE KNIGHT, Edward Brown, Purcellville, Va.
ROUND OAK MONTVIC P F FAYNE, W. M. Jones, Jr., Berryville, Va.
ROUND OAK REVELATION, Bernard Inskeep & Son, Culpepper, Va.

And Now Her Last Born Son,
ROUND OAK INSPIRATION goes to A. W. Nagle, Rockville, Md.

Our congratulations to those who have selected and are developing descendants of this great cow.

NOTHING FOR SALE JUST NOW

But we will be glad to make reservations on unborn bulls. Come and pick the dam of your next herd sire.

Round Oak Farm

CHARLES R. HOPE & SON **Purcellville, Virginia**

HOLSTEIN COW SALE

Thursday — April 26, 1951

Eleven O'clock

Two miles east of West Liberty, Logan County, Ohio, one mile west of the Ohio Caverns, on State Route No. 275, just off U. S. Route 68.

80 — HOLSTEIN COWS AND HEIFERS — 80

Consisting of 40 fresh cows, balance close to freshening.
4 granddaughters of Raymondale Successor—classified G.P., and up to 600 lbs. of fat.
1 granddaughter of Sovereign with test up to 4.7%.
2 young bulls, 1 a Son of Syl-O Gram from a V.G. dam with over 600 lbs. fat.
20 good registered, vaccinated heifers to freshen soon.

This is a real lot of cattle with good udders and quality. If interested in good foundation cattle, see these sell as we have the best set of cattle we have offered for sale for some time.

30 — HEAD OF GOOD GRADE COWS — 30

Fresh cows milking up to 80 lbs. per day with tests up to 4%. 90% of the above cattle calfhood vaccinated. I personally bought every cow. You will not be disappointed when you see them.

NO CONSIGNED CATTLE

All cattle T.B. and Bang's tested within 30 days of sale with privilege of retest before moving animals.

SALE HELD INSIDE — LUNCH SERVED
Cows For Private Sale At All Times

C. B. SMITH and FRED SIMPSON—Auctioneers
JOHN YODER and HAROLD MILLER—Clerks
CARL H. GRAY & SON—Owners

Her Outstanding Record Made on B-B 20% DAIRY RATION

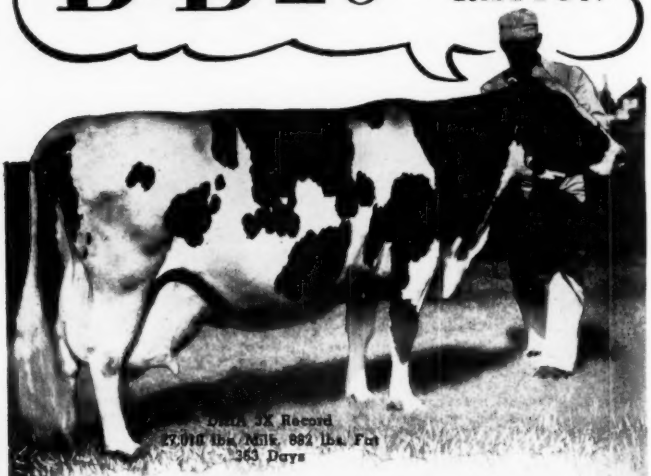

Elm Road Montvic Jewel, a foundation cow of Canadian breeding in Harley Bennett's Ben-Roo Farm herd at Canton, N. Y., recently completed a DHIA 3X record in 363 days with 882 lbs. fat from 27,010 lbs. milk. Commented Mr. Bennett, "She consumed 24 lbs. daily while in the barn. Our grass wasn't good at all during August . . . I don't see how she kept on giving milk. She really made her record on Bull Brand 20% Dairy Ration."

MAP OUT A B-B FEEDING PLAN NOW!

Uniformity of formula — quality ingredients — consistent field testing — give BULL-BRAND DAIRY RATIONS the day after day dependability you can count on. Performance records prove there are no makeshift substitutes for over a generation's experience devoted exclusively to the manufacture of scientifically formulated, nutritious Dairy Rations. There is a place for one or several of the 14 B-B rations in your dairy feeding program NOW!

FREE — 36 page Complete Dairy Feeding Guide. Formulas, feeding plans and management helps. Your B-B dealer has one for you — or write to:

1015 Chamber of Commerce Bldg. Buffalo, N. Y.

SOUTHWESTERN MINNESOTA H-F ASSOCIATION FORMED

Holstein breeders of Southwestern Minnesota met at the court house at Slayton, Minnesota March 26 to complete the organization of the Southwestern Minnesota Holstein-Friesian Association. The group is affiliated with the Minnesota Holstein-Friesian Association. The group is affiliated with the Minnesota Holstein-Friesian Association. Clement C. Chase, Pipestone County Agent presided at the meeting and State Secretary Robert Freeman was also on hand to help. Eight counties are represented in the original organization, each with a director, and additional counties in the area may be included later. The following directors were elected and appointed at this meeting:

Three Year—Pipestone, Lyle Bucher, R. 3, Pipestone; Rock, Dewey Hartsuiker, Luverne; Murray, R. B. Warren, 517 6th Ave., S.E., Pipestone; Nobles, Lloyd Standafer, R. 2., Worthington.

Two Year—Lincoln, Arnold Krog, Lake Benton; Jackson, R. G. Milbrath, Lakefield; Lyon, Lawrence Olson, Tyler; Yellow Medicine, Lloyd Lueders, Canby.

Officers were elected by the board of directors as follows: President, Lyle Bucher, R. 3, Pipestone; Vice- President, Lloyd Leuders, Canby; Secretary-Treasurer, R. B. Warren, 517 6th Ave. S.E., Pipestone; Exec. Comm. Member, Lloyd Standafer, R. 2, Worthington (Appointed by the Pres.); Exec. Comm. Member, Lawrence Olson, Tyler; (Appointed by the President).

R. B. Warren of Pipestone was elected as milk marketing representative of the Association.

Lloyd Leuders of Canby was appointed chairman of the sale committee and instructed to investigate the possibilities of holding a consignment sale at Slayton this fall.

Lawrence Olson of Tyler and County Agent Lloyd Hanson of Ivanhoe were appointed to take charge of a Black and White Show to be held at Tyler in June.

Lyle Bucher and Clem Chase were appointed to make arrangements for the first annual meeting of the Association, to be held in Pipestone in March, 1952.

Membership in the new organization is open to all Holstein breeders or others in the area who are members of the Minnesota Holstein-Friesian Association. One set of dues covers membership in the state association as well as the local group.

THE 24th ANNUAL CONSIGNMENT SALE

Sponsored By

The Frederick County Holstein Association

FAIR GROUNDS — **FREDERICK, MARYLAND** — **FRIDAY MAY 18**

BEGINNING PROMPTLY AT 11:30 A. M. – (EDT) – ON THE MINUTE

8 Cows – 53 Bred Heifers – 2 Open Heifers – 16 Heifer Calves – 8 Bulls

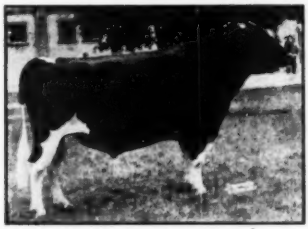

DUNLOGGIN WOODMASTER

As usual in this Sale one of the features is the large number of descendants of Dunloggin Woodmaster consigned. More than 60 of these animals are of Woodmaster breeding. This is the blood that is the basis of most of the outstanding herds in Frederick County, and in the state of Maryland today.

All animals have been carefully selected for type and with the belief they will prove good foundation animals in any purchaser's herd. Most of the cows are in full flow of milk, though several are bred for early fall freshening. All of the bred heifers are bred for fall freshening. The open heifers will be ready to breed whenever the new owner wishes to breed them. The 12 heifer calves are of excellent type and have been selected with care for fitness as 4-H calves. The bulls offered in the Sale are mostly ready for heavy service, are from good record dams and are of very nice type.

Many of the animals consigned are sons and daughters or grandsons and granddaughters of such well-known sires as: Dunloggin Master Stroke, Dunloggin Matador Della, Dun. Pure Gold, Dun. Fond Var, Locvale Master Marx, Creston Ormsby Rag Apple Magic, Curtiss Candy Della Lad, Lauxmont Safemaster Senator, McDonogh Gold Rush, McDonogh Gold Fobes, Dun. X Ahead, Dun. Fon Injun, Locvale Master Noble and other good sires of Woodmaster, Rag Apple, Carnation and Beltsville breeding.

Roll Call of Consignors

McKendree Walker & Sons
University of Maryland
F. P. Asher, Jr.
Maryland Reformatory for Males
David F. Grossnickle
P. Byron Stockman
Paul A. Stockman
Irvington Farms (W. I. King & Sons)
Royd R. Smith
Ray H. Smith
Maurice S. Ahalt
C. Richard Ahalt
James A. Stull
Harold E. Thomas & Sons
Frank B. Beasman
Martin P. Coblentz
Walter B. Coblentz
Philip O. Coblentz
Brooklodge (Frank G. Remsberg & Son)
Ednamead Farm (E. F. & Naomi K. Holter)
Maryland House of Correction
McDonogh School
Logwood Farms
A. Doty and Bernard L. Remsberg
Geo. D. Moomaw & Son
H. Irving Stine
U. S. Naval Academy Dairy
Mr. and Mrs. H. A. Stottlemyer
W. Keefer Coblentz
Paul K. Coblentz
Russell S. Wachter
Hickoryvale (Ira D. Ifert & Sons)
Springfield State Hospital
Locvale Farms

HEADQUARTERS—Francis Scott Key Hotel, Frederick, Maryland — **RESERVATIONS MADE ON REQUEST**

CATALOGS AVAILABLE ON MAY 5th

J. HOMER REMSBURG — Secretary and Chairman Sale Committee — **Middletown, Md.** Phone 161

A NEW PENNSYLVANIA CHAMPION

A.R. 2y 5m 365d 2X 15,440M 4.5% 694.0F
Pennsylvania Champ. Jr. Two-Year-Old.

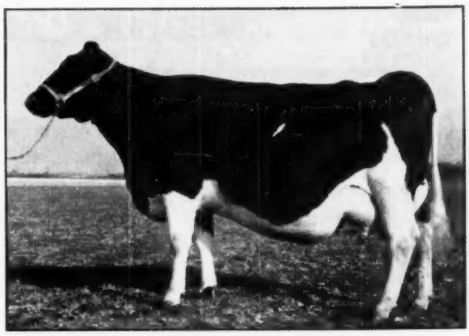

CARNATION QUEEN PERFECTION MADCAP
2866879 (GP)

The dam of this new Pennsylvania Champion comes from the Madcap family that produced the new world dairy queen. She is a great, great, granddaughter of Cascade Madcap Violet Fayne II, and completes five generations that averaged 977 lbs. fat. The record just completed ranks fourth on the National List for junior two-year-olds, milked on 2X for 365 days.

Since our foundation herd was purchased, A.R. tests have been completed in just three age groups, in the 365-day 2X class, and in each of these three groups, namely: junior two-year-old, senior two-year-old, and senior three-year-old, new Pennsylvania records were set, and are currently held in our herd.

If you would like to make records, such as the above, in your herd, doesn't it make sense to purchase your foundation females and future herd sires out of a herd that is making these records NOW and most certainly one that is setting the pace for Pennsylvania herds?

Even without purchasing foundation females or a herd sire, you can economically raise milk and butterfat production in your herd, by using the artificial services of our bulls, as listed in the Bull Bargain Issue of the Holstein-Friesian World. All of these bulls are out of the cows that are making these records.

Mr. and Mrs. Wm. P. MUSSELMAN
Owners

BERNARD COURTNEY
Herdsman

CLOVER KNOLL FARMS

Newtown **Bucks County** **Pennsylvania**

ADVANCED REGISTRY REPORTS

Holstein-Friesian Association of America

Advanced Registry Report No. 23

ADVANCED REGISTRY

Of the 200 records listed in this report, 1 was made in Classification 4X, 91 in Classification 3X and 108 in Classification 2X. There are 53 records in the Ten-Months Division and 147 in the Yearly Division.

Ormsby Inka Pontiac Girl 1846331 with the completion of her record of 3X 16- 6 365d C.C. -d 16585 M. 3.9% 644.6 F. has 12 lactations. This gives her a total of 233079 lbs. milk and 8740.8 lbs. fat in 4881 days. She was bred and is owned by McDonogh School, McDonogh, Md.

Mullen Posch Mercury 1959989 (VG) with the completion of her record of 2X 11- 9 365d C. C. -d 19463 M. 3.3% 642.7 F. has 7 lactations. This gives her a total of 126252 lbs. milk and 4371.2 lbs. fat in 2495 days. She was bred and is owned by J. K. Mullen Home for Boys, Ft. Logan, Colo.

N P Becky Katherine 1924076 (VG) with the completion of her record of 2X 12- 5 350d C. C. -d 12423 M. 3.6% 445.7 F. has 9 lactations. This gives her a total of 139152 lbs. milk and 5160.2 lbs. fat in 3270 days. She was bred and is owned by the University of Nebraska, North Platte, Nebr.

Minnow Creek Eden Repeat 2542101 is the new leader in the National Fat List in the Senior Four-Year-olds, Classification 3X, Yearly Division. At 4 years, 10 months she produced 35250 lbs. milk 3.5% and 1230.2 lbs. fat in 365 days. She was bred by Harry R. Rosenbury of Rochester, Ind. and is owned by F. K. Merkley of Flint, Mich. In the National Fat List she displaces Marquette Pride De Kol 1984038, who made 30637 lbs. milk, 3.8% and 1152.2 lbs. fat at 4 years, 6 months during her 365-day record. This record was made in 1942. She was bred and owned by the State House of Correction and Branch Prison, Marquette, Mich. The new National Leader also holds first place in the National Milk List, regardless of age in Classification 3X. In her age group she displaces Mechthilde Pontiac Segis Lady 687395, who made 32092 lbs. milk, 3.1% and 1005.2 lbs. fat at 4 years, 6 months in 365 days. This record was made in 1927. She was bred and owned by The Pottenger Sanatorium Co., Monrovia, Calif. In Classification 3X, regardless of age, she displaces Mtn Maid Ruth Battels Tietje 981367, whose record of 3X 8-10 365d C.C. 1990 34004 M. 2.8% and 945.4 F. was made in 1934. She was bred by Arthur Ponsford, Willow Springs Farm, Mt. Morrison, Colo. and owned by Archie Allison, Cheyenne, Wyo. Minnow Creek Eden Repeat also holds first place for fat in the State of Michigan in Classification 3X, regardless of age. She also holds first place in the state for milk.

[New state leaders are reported in 8 different states: Illinois, Indiana, Massachusetts, Michigan, Oregon, Tennessee, Texas and Vermont. Indiana and Oregon each have two new state leaders.

NEW STATE LEADERS

Ten-Months Division

	Milk	%	Fat
MASSACHUSETTS			
Newmont Lizzie 2345838 (VG) 2X 7-0 C.C. 214d	19671	3.5	686.7
Farnham W. Smith, Carlisle, Mass. (Holds first place, regardless of age, in Classification 2X)			
TEXAS			
Inglecroft Sundown Empress 2898079 2X 2-5 C.C. 214d	14668	3.7	546.8
Edmund Campbell, Seguin, Texas			

Yearly Division

	Milk	%	Fat
ILLINOIS			
Killybracken Governor Thelma 2788286 (VG) 2X 2-3 C.C.-d	18662	3.4	629.1
Killybracken Farm, Wayne, Ill.			
INDIANA			
Cash-Mar Oral Tirania 2822099 3X 3-6 C.C.-d	22683	3.7	846.3
C. M. Bottema, Jr., Bridgeport, Ind.			
Launfal Emily 2746782 3X 3-1 C.C.-d	19863	3.5	702.2
C. M. Bottema, Jr., Bridgeport, Ind.			
MICHIGAN			
Minnow Creek Eden Repeat 2542101 3X 4-10 C.C.-d	35250	3.5	1230.2
F. K. Merkley, Flint, Mich.			
VERMONT			
Mallary Farm Posch Lucile 2343040 (E) 3X 7-1 C.C. 154d	22399	3.6	803.6
R. DeWitt Mallary, Bradford, Vt. (Holds first place, regardless of age, in Classification 3X, also holds first place in state for milk)			
OREGON			
Hallrose Pontiac Barbara 2764140 (GP) 2X 2-8 C.C.-d	13953	4.2	590.4
S. B. Hall, Troutdale, Oregon			
Hallrose Hazel Inka 2801221 (GP) 2X 2-4 C.C.-d	12573	4.3	542.7
S. B. Hall, Troutdale, Oregon			
TENNESSEE			
U T Masterpiece Ellen 2607001 (GP) 2X 4-6 C.C.-d	18191	3.9	706.1
University of Tennessee, Knoxville, Tenn.			

(Holds first place, regardless of age, in Classification 3X in the State Fat List, as well as first place in state for milk. She holds first place in the National Fat List, and is first in the National Milk List, regardless of age, in Classification 3X.)

Name of Cow, Sire, Breeder and Owner	Age Y.	Age M.	L. of R.	Car. Calf	Milk Lbs.	% Fat	Fat Lbs.
TEN-MONTHS DIVISION 3X							
Full-Aged Class							
Mallary Farm Posch Lucile 2343040 (E) (Montvic Posch Rag Apple) B. & O., R. DeWitt Mallary, Bradford, Vt.	7	1	305	154	22399	3.6	803.0
State Leader							
Canary Veeman Annetta 2471354 (VG) (Emperor Veeman Piebe) B. & O., C. L. Weston, Lakeside, Calif.	9	1	305	160	14526	4.1	600.5
Carnation Tilda 2484958 (Governor of Carnation) B. & O., Carnation Milk Farms, Seattle, Wash.	5	7	305	202	15401	3.9	599.1
Hallrose Segis Darkie 2378257 (GP) (Hallrose Progressor) B., S. B. Hall, Troutdale, Oreg. O., Agnes Van Bavel, Astoria, Oreg.	6	7	305	214	17403	3.4	593.4
Carnation Hello Princess Inka 2290368 (Carnation Governor Imperial) B. & O., Carnation Milk Farms, Seattle, Wash.	7	9	305	166	15318	3.7	566.3
Senior Four-Year Class							
Ravenglen Senatora Karen 2543626 (King Bessie Senator) B. & O., Roland L. Thompson, M. D., Elroy, Wis.	4	10	305	195	17339	4.0	694.7
Pabst Roamer Belpearl 2529845 (GP) (Pabst Roamer) B. & O., Pabst Farms, Inc., Oconomowoc, Wis.	4	11	305	193	18634	3.6	665.0
U of A Shamrock Ormsby Fobes 2569418 (G) (Posch Ormsby Fobes Double) B. & O., University of Arizona, Tucson, Ariz.	4	11	304	224	12761	3.9	501.6
Senior Three-Year Class							
Adohr Maybelle Lilly Fayne 2705596 (Adohr Champion Maybelle) B. & O., Adohr Farms, Camarillo, Calif.	3	8	305	197	17939	3.5	632.6
Junior Three-Year Class							
U-Mo Chieftain Posch Dorothy 2746238 (VG) (Hamer Ormsby Chieftain Posch) B. & O., University of Missouri, Columbia, Mo.	3	0	305	167	16190	3.4	543.7
Franio Pride Beauty Girl 2830318 (Femco Prince Aggie) B. & O., F. W. Griswold, Hopkins, Minn.	3	1	231	159	14198	3.8	535.4
Junior Two-Year Class							
Pabst Roburkader Bess 2847072 (G) (Pabst Roamer) B. & O., Pabst Farms, Inc., Oconomowoc, Wis.	2	2	305	169	16659	3.3	549.5
Hoods Cherry Hill Beulah Fobes 3011038 (N J E S Conqueror Darline Jared) B. & O., H. P. Hood & Sons, Boston, Mass.	2	3	305	201	12275	4.1	508.5

Name of Cow, Sire, Breeder and Owner	Age Y.	M	L. of R.	Car. Calf	Milk Lbs.	% Fat	Fat Lbs.
Texans Superb Breezy Piebe 2897826 (Carnation Creame le Superb) B., Wm. F. Neale, Dallas, Texas O., The Neale Farms, Waco, Texas	2	0	305	237	13005	3.6	466.7
TEN-MONTHS DIVISION 2X							
Full-Aged Class							
Newmont Lizzie 2345838 (VG) (Newmont Aristocrat) B. R. E. Eddy, Poultney, Vt. O., Farnham W. Smith, Carlisle, Mass.	7	0	305	214	19671	3.5	686.7
	State Leader						
San-Lan Lora Ormsby 2471418 (U1-Wa Sir Ormsby) B., Mrs. Maud Dwight, South Otselic, N. Y. O., Walter W. Burtis, Cortland, N. Y.	5	6	305	169	16597	3.5	573.6
Thendara Taurus Onyx Butter Maid 2205472 (VG) (Winterthur Fobes Great Taurus) B., Thendara Herd, Syracuse, N. Y. O., Raoul E. Laime, Putnam, Conn.	8	1	305	223	16304	3.5	570.2
Korndyke Pietertje Mabel 2380375 (VG) (Villisca Pietertje Creator Mac) B. S. O. Frost, Pine Island, Minn. O., Leonard G. W. Gabbert, Owatonna, Minn.	6	10	305	220	17335	3.1	542.0
Tidy Black Carnation Tillie 2d 2272878 (Oakdale Plus Fayne Ormsby) B., Clifford Knapp, Waterloo, Iowa O., Knapp & Merner, Cedar Falls, Iowa	8	0	305	253	15559	3.4	536.5
Alfalfaland Sensation Posch 2299367 (Commander Posch) B., Henry W. Samson & Son, Vernon Center, N. Y. O., Charles Stroh, Suffield, Conn.	7	10	305	191	14871	3.4	510.7
Dictator Ormsby Careme 2400396 (G) (Dictator Ormsby Oak) B. & O., A. H. Bruce, Northfield, Minn.	6	6	305	167	11441	3.8	435.6
Dunloggin Var Lady of Curtiss Candy 2526672 (G) (Montvic Lochinvar) B., J. Natwick & Co., Ellicott City, Md. O., Merle H. Green, Elsie, Mich.	5	5	305	207	14257	3.0	422.8
Gillrae Lady Veeman 2802261 (GP) (Hillview Mercedes Veeman) B., Cecil R. Gill, Mount Elgin, Ont. O., Merle H. Green, Elsie, Mich.	6	3	305	211	12195	3.2	387.7
Senior Four-Year Class							
Thendara Onyx Taurus Pledge 2562574 (Winterthur Fobes Great Taurus) B., Thendara Herd, Syracuse, N. Y. O., Frank H. Goodyear, Danboro, Pa.	4	8	294	216	17272	3.3	569.2
Sutten Oaks Rightto Maurine 2548397 (Oakhall Montvic Colanthus) B. & O., J. A. Sutten, Visalia, Calif.	4	9	305	178	15038	3.4	512.3
Thendara Jo Corona Empress 2592382 (Winterthur Fobes Great Taurus) B., Thendara Herd, Syracuse, N. Y. O., Frank H. Goodyear, Danboro, Pa.	4	6	295	214	12797	3.5	452.2
Junior Four-Year Class							
St Croixco Rachel Ormsby Echo 2644194 (G) (Wimbledon Ollie Emperor) B. & O., St. Croix County Hospital, New Richmond, Wis.	4	3	305	212	15563	4.0	622.3
Senior Three-Year Class							
Hopevale Fayne Ink 2692903 (G) (Lulu Fobes Inka Matndor Enchanter) B., Alvin A. Hostetler, Smithville, Ohio O., Gordon A. Riley, Ashland, Ohio	3	11	289	207	14222	3.7	526.4
Sutten Oaks Var Jettine 2702215 (Dunloggin Strath Var) B. & O., J. A. Sutten, Visalia, Calif.	3	8	304	213	11587	3.7	431.0
Sutten Oaks Strath Var Pam 2694278 (Dunloggin Strath Var) B. & O., J. A. Sutten, Visalia, Calif.	3	7	282	211	12604	3.4	428.8
Vinteur Alice De Kol Palmyra 2916446 (Dan Amulree Palmyra) B., Leo Carriere, Otterburne, Man. O., Walter W. Burtis, Cortland, N. Y.	3	6	305	184	9921	4.2	416.1
Sutten Oaks Sexton Specks 2702218 (Sutten Oaks Var Sexton) B. & O., J. A. Sutten, Visalia, Calif.	3	8	305	208	10208	3.8	386.5
Junior Three-Year Class							
Glenelg Tilly Pabst 2949140 (Supreme Pabst Johan) B., J. T. Tully, Peterboro, Ont. O., Anderson Fowler, Peapack, N. J.	3	1	305	191	12158	3.9	472.1
Gabbert P B Penny 2795517 (Pebble Beach Prince Hengerveld) B. & O., Leonard G. W. Gabbert, Owatonna, Minn.	3	0	305	238	12301	3.8	465.8
Skokie Princess Vale 2726730 (Dunloggin Lochinvar Prince) B. & O., Elmwood Farms, Lake Forest, Ill.	3	0	305	161	11146	4.1	453.8
Sutten Oaks Sexton Bessie Golden 2718019 (Sutten Oaks Var Sexton) B. & O., J. A. Sutten, Visalia, Calif.	3	3	304	216	8466	4.5	383.3
Senior Two-Year Class							
St Croixco Empress Elsie Colanthus 2826319 (Pabst Sir Belmont Colanthus) B. & O., St. Croix County Hospital, New Richmond, Wis.	2	10	305	222	15014	3.7	558.4
St Croixco Jessie Empress 2807249 (GP) (Wimbledon Ollie Emperor) B. & O., St. Croix County Hospital, New Richmond, Wis.	2	9	305	224	13271	3.9	523.8
St Croixco Elsie Empress Colanthus 2807248 (Pabst Sir Belmont Colanthus) B. & O., St. Croix County Hospital, New Richmond, Wis.	2	10	305	215	12149	3.7	452.5
Burtisdale Montvic Rag Apple Lena 2762337 (Knollwood Super Chieftain) B. & O., Walter W. Burtis, Cortland, N. Y.	2	9	305	222	8895	4.1	366.7
Rayulmn Goliath Pearl 2793714 (G) (Baker Farm Goliath) B. & O., R. P. & L. K. Ullmann, Manchester, Mich.	2	8	305	186	9817	3.6	350.5
Junior Two-Year Class							
Inglecroft Sundown Empress 2898079 (Butter King De Kol of Inglecroft) B., J. W. Campbell, Seguin, Texas O., Edmund Campbell, Seguin, Texas	2	5	305	214	14688	3.7	546.8
	State Leader						
Butter Girl Arlene 2871251 (King Bessie Vera Arlene) B., Mrs. G. L. Clark, Hanford, Calif. O., LeRoy & John Krum, Fresno, Calif.	2	4	305	215	10663	4.2	448.4
Lashbrook Pearl Wayne 2908378 (GP) (Pabst Embel Wayne) B. & O., A. J. Lashbrook, Northfield, Minn.	2	0	305	201	9797	4.6	446.1
St Croixco Burke Butterrup 2866729 (Pabst Monarch) B. & O., St. Croix County Hospital, New Richmond, Wis.	2	1	305	178	11047	3.8	429.0
Thendara Ormsby Taurus Pauline 2837017 (Winterthur Fobes Great Taurus) B., Thendara Herd, Syracuse, N. Y. O., Frank H. Goodyear, Danboro, Pa.	2	3	299	189	12578	3.4	425.6
Maud Ormsby MacArthur 2856279 (GP) (Newmont General MacArthur) B. & O., Henry Van Driest, Cedar Grove, Wis.	2	5	305	178	11139	3.8	424.0
Lochlyndon Rag Apple Mitzy 2928299 (Mallary Farm Rag Apple Liberator) B. & O., Nelson Pendleton, Lyndonville, Vt.	2	2	305	223	11073	3.7	410.6
Nowisco Skylark Belle 2864587 (F) (Nowisco King Captain) B. & O., No. Wis. Colony & Training School, Chippewa Falls, Wis.	2	3	305	202	10062	3.9	394.8
Jonabell Satin 2832357 (Jonabell Solid Gold) B. & O., John A. Bell, Jr., Sewickley, Pa.	2	2	305	170	10750	3.7	393.5
Beechwood MacArthur 2856278 (G) (Newmont General MacArthur) B. & O., Henry Van Driest, Cedar Grove, Wis.	2	5	305	195	11762	3.1	369.2
Kate Pietje Burke 3115723 (GP) (Dick Pluto Pietje) B., Harold E. Johnston, Hillier, Ont. O., McLaury Brothers, Portlandville, N. Y.	2	3	305	170	9371	3.9	364.1
Sutten Oaks Var Myra 2827572 (Dunloggin Strath Var) B. & O., J. A. Sutten, Visalia, Calif.	2	4	305	174	9372	3.8	360.3
YEARLY DIVISION 4X							
Junior Two-Year Class							
Wis Cameo 2746590 (Weber Wyo Burke Bubbler) B. & O., Wisconsin State Reformatory, Green Bay, Wis.	2	2	365	—	14755	3.7	542.0
YEARLY DIVISION 3X							
Full-Aged Class							
Piebe Ormsby Constance Second A 2376188 (King Bessie Senator) B. & O., E. H. Ravenscroft, Antioch, Ill.	6	1	365	—	24012	3.4	823.1
Locust Grove Pietje Francy 3029842 (GP) (Ridgedale Sir Francy) B., Norman Linton, Claremont, Ont. O., Ralph A. Thompson, Clymer, N. Y.	6	6	365	—	19153	3.9	755.5
Oswego River Ideal Inka 2178170 (Lovell Aaggie Fobes) B., S. C. Pendergast, Phoenix, N. Y. O., Dr. & Mrs. Herbert Lothe, Bristol, Wis.	9	0	365	—	19315	3.9	745.7
Ravenglen Chieftain Triune 2429842 (Montvic Bonheur Chieftain) B. & O., E. H. Ravenscroft, Antioch, Ill.	5	8	299	—	19050	3.5	667.9
Twin Start De Kol Dixie Fobes 2513578 (GP) (King Dixie Bessie Hazelwood) B., H. L. Ellis, Eureka, Wis. O., C. M. Bottema, Jr., Bridgeport, Ind.	5	2	365	—	18725	3.4	666.2
Summit Crest Cora De Kol 2470737 (GP) (Sir Otho Posch) B., Albert C. Townsend, Paris Station, N. Y. O., R. Austin & Jay W. Backus, Mexico, N. Y.	6	6	365	—	17023	3.9	665.9

Name of Cow, Sire, Breeder and Owner	Age Y.	M.	L. of R.	Car. Calf	Milk Lbs.	% Fat	Fat Lbs.
Brnebrook Echo Rag Apple Pabst 2448449 (GP) (Brnebrook Johnn Rag Apple Pabst) B., Est. of George Wallis, Putnam, Ont. O., Glenn L. Bancroft, Flint, Mich.	10	2	365	—	19630	3.3	653.6
Wollola Rag Apple Modest 2437530 (VG) (Quonquont Sir Modest 45th) B., Roy Jones, Remsen, N. Y. O., Harden Farms, Camden, N. Y.	6	4	294	—	18133	3.6	651.3
Ormsby Inka Pontiac Girl 1840331 (SX Ormsby Lad) B. & O., McDonogh School, McDonogh, Md.	16	6	365	—	16585	3.9	644.6
Piebe Hilken Pabst 2446204 (GP) (Shungavalley Pabst Sir Hilken) B., B. R. Gosney, Mulvane, Kans. O., Toney L. Morrow, Norman, Okla.	7	11	365	—	18365	3.5	634.1
Fairhurst Fayne Walker Carnation 2628299 (Carnation Creamelle Guardsman) B. & O., Leroy Kittle, Holland, Ohio	6	3	365	—	14955	4.1	612.6
Maytag Ormsby Fobes Dinah 2363400 (GP) (Maytag Ormsby Fobes) B. & O., Maytag Dairy Farms, Inc., Newton, Iowa	6	0	282	—	16568	3.6	599.4
Manfdell Ormsby Irene Bess Posch 2318508 (Man-O-War Ormsby Posch) B., M. & F. Dellinger & Co., Plain City, Ohio O., R. M. Snider & Son, Outville, Ohio	7	4	365	—	17826	3.4	598.1
Fayr-Lick Man-O-War Carol 2614009 (Man-O-War Ormsby Posch) B., R. M. Snider, Outville, Ohio O., R. M. Snider & Son, Outville, Ohio	5	2	365	—	18208	3.2	578.5
Ravenglen Lady Oak Senator 2425685 (Dictator Ormsby Oak) B. & O., E. H. Ravenscroft, Antioch, Ill.	5	9	315	—	15447	3.6	555.4
Locust Grove Silvia Dorliska 3029834 (GP) (Ridgedale Sir Francy) B., Norman Linton, Claremont, Ont. O., Ralph A. Thompson, Clymer, N. Y.	7	5	365	—	16101	3.4	539.9
Glennfton Mona Fayne 2808790 (VG) (Fern Dale Pabst Monogram) B., J. J. E. McCague, Alliston, Ont. O., Mary M. Kelly & Wilson R. Haubrich, Claremont, N. H.	5	2	343	—	15063	3.4	515.0
Maytag Ormsby Fobes Ellen 2363393 (GP) (Maytag Ormsby Fobes) B. & O., Maytag Dairy Farms, Inc., Newton, Iowa	6	6	194	—	13477	3.8	514.2
Glennfton Mona Dolly 2808791 (VG) (Fern Dale Pabst Monogram) B., J. J. E. McCague, Alliston, Ont. O., Mrs. Mary M. Kelly, Deerfield, N. H.	5	1	303	—	12659	3.8	481.9
Glenvilla Glenlyn Abbekerk 3029839 (VG) (Cherry Lane Rag Apple Texal) B., T. D. Boyce, Palgrave, Ont. O., Ralph A. Thompson, Clymer, N. Y.	6	9	365	—	12839	3.7	472.3
Toitilla Alcartra Segis 2588583 (Zeidenrust Segis Korndyke) B., Pete Bowman, Powell, Ohio O., C. M. Bottema, Jr., Bridgeport, Ind.	5	0	309	—	14438	3.2	454.9
Rayulmn Goliath Thursday 2426117 (VG) (Baker Farm Goliath) B. & O., R. P. & L. K. Ullmann, Manchester, Mich.	6	1	331	—	12443	3.6	445.6
Maytag Dictator Fobes Edith 2418803 (VG) (Sir Ormsby Fobes Dictator) B. & O., Maytag Dairy Farms, Inc., Newton, Iowa	5	10	207	—	11954	3.7	441.5
Peach Jewel Sally 3098455 (GP) (Selling Peach King) B., Daniel M. Weber, Wallenstein, Ont. O., Glenn L. Bancroft, Flint, Mich.	5	10	282	—	13773	3.1	433.6
Senior Four-Year Class							
Minnow Creek Eden Repent 2542101 (Posch Ormsby Fobes Eden) B., Harry R. Rosenbury, Rochester, Ind. O., F. K. Merkley, Flint, Mich.	4	10	365	—	35250	3.5	1230.2
	State Leader				National Leader		
C E B Chieftain Carol 2513725 (GP) (Testmor Montvic Chieftain) B., Grace S. Bull, Syracuse, N. Y. O., R. Austin & Jay W. Backus, Mexico, N. Y.	4	10	365	—	20138	3.6	734.6
Paula Duchess Princess 2593249 (G) (Line Gerben Colantha Ormsby Paul) B., Wm. Shear, Wellsville, N. Y. O., Ralph A. Thompson, Clymer, N. Y.	4	10	365	—	18758	3.6	680.4
Piper View Strathmore Isola Fancy 2574355 (E) (Strathmore Prince Hengerveld) B., Piper Farms, Watertown, Wis. O., Piper Brothers Farms, Watertown, Wis.	4	7	365	—	18955	3.4	651.3
McDonogh Golden Louanne 2528339 (Dunloggin Pure Gold) B. & O., McDonogh School, McDonogh, Md.	4	11	365	—	17227	3.6	611.7
Balsam Brae Snow Apple 3029848 (GP) (Sir Snow Pabst) B., R. L. Worden, Bowmanville, Ont. O., Ralph A. Thompson, Clymer, N. Y.	4	8	291	—	15094	3.5	521.4
Mistress Rag Apple 2720279 (Dunloggin Gold Master) B., Ivan G. Martin, Ephrates, Pa. O., Francis Ryan, Billings, N. Y.	4	7	305	—	13447	3.7	491.5
Countess Peggy Douglas 2593251 (G) (Chief Piebe Count Pride Gerb-Colan J) B., Wm. Shear, Wellsville, N. Y. O., Ralph A. Thompson, Clymer, N. Y.	4	6	314	—	14616	3.2	467.4
Junior Four-Year Class							
Knollwood Chief-Var Flossie 2617040 (Montvic Chieftain Lochinvar) B., Daniel I. Mayne, Rochester, N. Y. O., Horace Backus, Mexico, N. Y.	4	0	365	—	14357	4.3	613.4
Boothdale Ajax Gwennie 2950358 (G) (Montvic Rag Apple Ajax) B., H. N. Booth, Hudson Heights, Que. O., R. Austin & Jay W. Backus, Mexico, N. Y.	4	5	342	—	16233	3.7	593.4
Mooseheart De Kol Spot 2543503 (G) (Mooseheart Admiral De Kol) B. & O., Mooseheart, Mooseheart, Ill.	4	3	359	—	15223	3.6	543.5
U S S H Ella Marathon Inka 2607964 (U S S H Pietertje Ormsby Inka De Kol) B. & O., U. S. Soldiers' Home Dairy, Washington, D. C.	4	0	334	—	14326	3.3	474.8
Senior Three-Year Class							
Cash-Mar Oral Tirania 2822099 (Oriole Home Bessie Mead) B. & O., C. M. Bottema, Jr., Bridgeport, Ind.	3	6	365	—	22683	3.7	846.3
	State Leader						
Rag Apple Texal Duchess 3115763 (GP) (Prince Rag Apple Texal Rob) B., L. W. Hall, Brooklin, Ont. O., Ralph A. Thompson, Clymer, N. Y.	3	10	365	—	18520	3.6	674.4
Wal-Co Farm Ollie Colantha Fobes 2579088 (VG) (King Bessie Korndyke Ormsby Fobes) B., Walworth County Asylum Farm, Elkhorn, Wis. O., Mooseheart, Mooseheart, Ill.	3	9	312	—	18548	3.5	645.2
Henart Winterthur Jean 3024937 (Winterthur Winner Fobes Ykntl) B. & O., Henry Marsh & Son, Munnsville, N. Y.	3	11	365	—	16106	3.8	611.5
Bellevue Design Eonia 2699438 (Design Again) B. & O., Bellevue Farms, Hyattsville, Md.	3	8	365	—	16197	3.6	575.3
Sunny Grove Rag Apple Abbekerk 3053662 (Montvic Chieftain 6th) B., Paul Sterusky, Little Falls, N. Y. O., Paul & Martin Sterusky, Little Falls, N. Y.	3	11	365	—	12991	4.0	522.9
Junior Three-Year Class							
Launfal Emily 2740782 (Launfal Admiral Ormsby Bess) B., Brunnquell Bros., Port Washington, Wis. O., C. M. Bottema, Jr., Bridgeport, Ind.	3	1	365	—	19863	3.5	702.2
	State Leader						
Yankton Hello Gerben Echo 2611309 (G) (Yankton Colanthus Louis) B. & O., Yankton State Hospital, Yankton, S. Dak.	3	5	365	—	14852	3.8	568.7
Carnation Tilda Inka Parthenea 2758488 (Carnation Black Magic) B. & O., Carnation Milk Farms, Seattle, Wash.	3	0	365	—	15245	3.7	556.8
Henart Winterthur Fobes Princess 2960392 (Winterthur Winner Fobes Ykntl) B. & O., Henry Marsh & Son, Munnsville, N. Y.	3	5	365	—	14931	3.7	545.9
U S S H Edith Segis Inka 2733554 (U S S H Pietertje Ormsby Inka De Kol) B. & O., U. S. Soldiers' Home Dairy, Washington, D. C.	3	2	365	—	18116	3.0	539.4
K-Pride K-Vale Nellie Ormsby 2794537 (Line-Paul-Friend Klaver Twi-Watson) B. & O., Grafton State School, Grafton, N. Dak.	3	0	306	—	12512	3.6	449.4
Senior Two-Year Class							
For-Mar Dunloggin Var Laurine 2775526 (Dunloggin Var) B. & O., F. K. Merkley, Flint, Mich.	2	8	364	—	19453	3.9	754.4
Kyland F B Beulah 2807819 (Kyland Fobes Burke) B. & O., W. D. Kyle, Jr., Oconomowoc, Wis.	2	7	365	—	20452	3.6	735.4
Morsanco Tidy Gratia Lass 2699962 (G) (Morsanco Tidy Gratia Boy) B., Wayne W. Coe, Portland, Oreg. O., Morningside Hospital, Portland, Oreg.	2	11	365	—	18451	3.3	615.2
Edmac Woodsman Elnora 2841655 (Dunloggin Woodsman) B., W. J. MacHarrie, Westboro, Mass. O., Harden Farms, Camden, N. Y.	2	6	337	—	15285	3.9	595.0
Fairhurst Carnation Creamelle 2839648 (Carnation Imperial Field Marshall) B. & O., Leroy Kittle, Holland, Ohio	2	9	365	—	13432	4.2	569.0
U S S H Lady Cynthia Bonheur 2733562 (Bellevue Aiken Piebe Bonheur) B. & O., U. S. Soldiers' Home Dairy, Washington, D. C.	2	8	365	—	16635	3.0	506.6
Mooseheart Spot Ormsby X 2752561 (G) (Mooseheart Golden Cross) B. & O., Mooseheart, Mooseheart, Ill.	2	7	365	—	13983	3.5	493.2

Name of Cow, Sire, Breeder and Owner	Age Y.	M.	L. of R.	Car. Calf	Milk Lbs.	% Fat	Fat Lbs.
U S S H Queen Ormsby De Kol 2733566 (U S S H Pietertje Ormsby Inka De Kol) B. & O., U. S. Soldiers' Home Dairy, Washington, D. C.	2	11	365	—	15274	3.1	467.9
North Carolina Encore 2d 2776809 (G) (Cottonade Geoffrey) B. & O., N. C. State College of Agriculture, Raleigh, N. C.	2	8	314	—	13699	3.2	443.0
Maytag Ormsby Fobes Eden Etta 2745232 (GP) (Maytag Ormsby Fobes) B. & O., Maytag Dairy Farms, Inc., Newton, Iowa	2	6	217	—	11680	3.5	409.9
U S S H Betsey Lee Bonheur 2733561 (U S S H King Anton Ormsby) B. & O., U. S. Soldiers' Home Dairy, Washington, D. C.	2	10	351	—	12381	3.2	400.7
Junior Two-Year Class							
Harden Farms Deen Rita 3061492 (Dunloggin Deen Var) B. & O., Harden Farms, Camden, N. Y.	2	3	365	—	18452	3.8	698.2
Hedge Adean Charming 2791930 (Dean Rag Apple Ormsby) B., Alfred L. Rose, Pine Plains, N. Y. O., Horace A. Backus, Mexico, N. Y.	2	4	365	—	16454	4.0	659.1
Curtiss Candy Ovation Lady 2792936 (GP) (Curtiss Candy Ovation) B. & O., Curtiss Candy Co., Chicago, Ill.	2	3	365	—	15968	4.0	641.0
Du Page River Farm Champion Bud 2785631 (Osborndale Tovarich Champion) B. & O., Du Page River Farm, Joliet, Ill.	2	2	365	—	17183	3.7	640.1
Supreme Montvic Posch 2832214 (Inka Supreme Posch) B., Howard L. Payne, J., Clarence, N. Y., O., R. Austin & Jay W. Backus, Mexico, N. Y.	2	3	353	—	16621	3.7	609.5
Harden Farms Deen Crystal 3061491 (Dunloggin Deen Var) B. & O., Harden Farms, Camden, N. Y.	2	4	325	—	15940	3.5	557.4
Hoods Cherry Hill Beulah Fobes 3011038 (N J E S Conqueror Darline Jared) B. & O., H. P. Hood & Sons, Boston, Mass.	2	3	346	242	13085	4.2	548.9
U S S H Marie Marley Bonst 2960453 (Bellevue Design Cornell Bonst) B. & O., U. S. Soldiers' Home Dairy, Washington, D. C.	2	3	365	—	15497	3.4	520.9
For-Mar Var Lady 2849739 (Rex Ideal Successor) B. & O., Wm. Warren, Bay City, Mich.	1	11	309	—	14836	3.4	499.3
Franlo Aggie Mistress 2849197 (Chip of Nettie & Aggie) B. & O., F. W. Griswold, Hopkins, Minn.	2	4	305	—	12097	4.0	482.6
Banostine Hartog Burke 2815419 (VG) (Ebydale Kerk Burke) B., John C. Freel & Son, Thamesford, Ont. O., Mary M. Kelly & Wilson R. Haubrich, Claremont, N. H.	2	4	365	—	14601	3.3	475.5
Harden Farms Deen Lila 2841656 (Dunloggin Deen Var) B. & O., Harden Farms, Camden, N. Y.	2	4	283	—	15633	3.0	473.7
Harden Farms King Linda 2817891 (Dunloggin King Var) B. & O., Harden Farms, Camden, N. Y.	2	5	323	—	14971	3.1	457.7
Richman Cinderella Fobes 2883995 (Carnation Liberator) B. & O., Richman Farms, Lodi, Ohio	2	1	342	—	11270	4.0	452.5
Mooseheart Janette Admiral De Kol 2798192 (GP) (Mooseheart Admiral De Kol) B. & O., Mooseheart, Mooseheart, Ill.	2	4	365	—	13481	3.3	446.3
U S S H Gertrude Piebe De Kol 2960482 (U S S H Pietertje Ormsby Inka De Kol) B. & O., U. S. Soldiers' Home Dairy, Washington, D. C.	2	4	365	—	11732	3.5	408.6
For-Mar Ideal May Posch 2832180 (Raymondale Ideal Successor) B. & O., F. K. Merkley, Flint, Mich.	2	4	293	—	10777	3.7	401.5
Willary Polly Crusader 2772300 (Staffordshire Montvic Crusader) B., Wm. Shear, Wellsville, N. Y. O., Ralph A. Thompson, Clymer, N. Y.	2	5	195	—	11488	3.1	350.6
YEARLY DIVISION 2X							
Full-Aged Class							
Pond Gate Sunbeam Mooie 2498087 (VG) (Sir Model Pride Transmitter) B., Mrs. Paul Magnuson, Dundee, Ill. O., Walter M. Hazen, Alliance, Ohio	5	4	365	—	17939	4.3	764.1
Dellinger Colantha Lady Alma 2777354 (Dellinger Colantha Senator) B. & O., Clark Wm. Dellinger, Jeffersonville, Ind.	5	11	365	—	18641	3.5	652.2
U T Man-O-War Pearl 2354487 (E) (Man-O-War Posch Tritomia Lad) B. & O., University of Tennessee, Knoxville, Tenn.	6	5	365	—	16674	3.9	645.4
Mullen Posch Mercury 1959089 (VG) (Sir Bess Burke Ormsby Posch) B. & O., J. K. Mullen Home for Boys, Ft. Logan, Colo.	11	9	365	—	19463	3.3	642.7
Nowlsco Pansy Beauty Sensation 2272327 (G) (Sowlscol B B Pansy Paul) B. & O., No. Wis. Colony & Training School, Chippewa Falls, Wis.	7	10	365	—	17542	3.5	608.4
Exranco Aggie Wahnbee 2402678 (VG) (Sir Aggie Bess Echoland) B., C. J. Segerstrom & Sons, Santa Ana, Calif. O., Excelsior Ranch Co., Ltd., Garden Grove, Calif.	6	7	354	—	15656	3.8	587.8
Supreme Rag Apple Pride 2868925 (GP) (Hartog Supreme Ozone) B., Gilbert J. Elmhurst, Birdsalls, Ont. O., Merle H. Green, Elsie, Mich.	6	6	348	—	15644	3.5	552.2
Windy Shade Posch Sensation 2415252 (GP) (Winterthur Posch Ormsby Fobes) B. & O., Sam J. Johnson, West Chester, Ohio	5	8	365	—	15459	3.5	536.8
Sunnydale Echo Pietje 2951669 (Cedar Dale Montvic Champion) B., Elam Axt, Baden, Ont. O., F. B. Kittredge, North Andover, Mass.	5	2	365	—	14314	3.7	525.5
N P Becky Katherine 1924076 (VG) (U Neb Judge Karmore) B. & O., University of Nebraska, North Platte, Nebr.	12	5	350	—	12423	3.6	445.7
Glen Eden Bess Ormsby Fobes Skylark 2588182 (Sir Bess Ormsby Fobes Return) B., W. W. Taylor, Harms City, Ill. O., Carl Oberlin, Mansfield, Ohio	8	4	255	—	11922	3.6	429.1
Meadowsweet Burke Liz 2524978 (VG) (Pabst Barta Cornflower) B., Hilmer G. Mueller, Seymour, Wis. O., Mrs. Leslie Thorne Kountze, Lenoir, N. C.	6	1	324	—	10596	4.0	423.7
Blossom Calamo Excetter 2087930 (GP) (Hoesly Excetter Homestead Inka) B., Peter V. Peterson, Mt. Horeb, Wis. O., Mrs. Leslie Thorne Kountze, Lenoir, N. C.	10	4	347	—	12974	3.2	413.3
Jayxee Crenmelle Hope Segis 2100063 (GP) (Carnation Joe Crenmelle) B. & O., Jewish Consumptives' Relief Society, Spivak, Colo.	9	3	316	—	10865	3.6	391.3
R M F Commando Verbena 2510798 (Springbank Pietje Commando) B. & O., McLaury Brothers, Portlandville, N. Y.	5	3	308	—	11436	3.4	383.8
Senior Four-Year Class							
U T Masterpiece Ellen 2607001 (GP) (Ionia Masterpiece Segis Burke Echo) B. & O., University of Tennessee, Knoxville, Tenn.	4	6	365	—	18191	3.9	706.1
	State Leader						
Wyckstead Spitfire Ormsby 2563265 (R M F De Kol Spitfire) B., C. C. Wyckoff, Syracuse, N. Y. O., Frank H. Goodyear, Danboro, Pa.	4	6	339	—	17715	3.5	611.6
Windy Shade Sensation Carol 2516416 (VG) (King Bessie Ormsby Sensation Fobes) B. & O., Sam J. Johnson, West Chester, Ohio	4	7	355	—	15938	3.7	597.5
Green Meadow Eva Ormsby Fobes 2713214 (E) (Osborndale Ormsby Judge) B. & O., Merle H. Green, Elsie, Mich.	4	9	365	—	14429	3.2	465.0
Wimbledon Empress Queenie 2448313 (GP) (Carnation Emperor) B., Harry O. Norris, Annapolis, Md. O., Mrs. Leslie Thorne Kountze, Lenoir, N. C.	4	11	313	—	9856	4.0	394.9
Bonny View Beauty 3d 2532709 (Admiral Ormsby Fobes Beechwood 2d) B. & O., Emil Titel, Glenbeulah, Wis.	4	10	319	—	9846	3.6	352.1
Junior Four-Year Class							
Woodside Beauty Oak Homestead 2583399 (GP) (Oostie Hoesly Homestead) B., John G. Richter, Menasha, Wis. O., Delmar C. Richter, Menasha, Wis.	4	4	365	—	18042	3.9	702.2
Larrietta Carnation Agnes 2630020 (Carnation Blue Ribbon) B., Larrietta Farms, Nashotah, Wis. O., L. A. Henning, Nashotah, Wis.	4	0	365	—	17336	3.8	665.8
Ormsby Onn Aggie Jewel 2638692 (Aggie Ormsby Onn Lad) B. V. L. Smith, Central City, Iowa O., Karl H. and Lenore K. Kainz, Cedar Rapids, Iowa	4	1	365	—	16239	3.7	600.7
Senior Three-Year Class							
Fobes Colantha Dougvic 3033277 (Dougvic Senator Montvic Chieftain 9th) B., Mr. L. E. Thompson & Otto Magnuson, Sandwich, Ill. O., Douglas Knights, Sandwich, Ill.	3	7	339	—	15451	3.5	546.6
Curtiss Candy Segis Dianna 2677171 (F) (Carnation Madcap Supreme) B. & O., Curtiss Candy Co., Chicago, Ill.	3	6	200	—	8317	3.8	319.6

Name of Cow, Sire, Breeder and Owner	Age Y.	M.	L. of R.	Car. Calf	Milk Lbs.	% Fat	Fat Lbs.
Junior Three-Year Class							
Windy Shade Dun Lochinvar Flo 2677020 (GP) (Dunloggin Lochinvar) B. & O., Sam J. Johnson, West Chester, Ohio	3	4	356	—	16075	3.4	546.8
Fitchome Rag Apple Dougvic Chary 2672957 (Dougvic Chieftain Colantha) B., W. H. Fitch, Aurora, Ill. O., Douglas Knights, Sandwich, Ill.	3	3	365	—	15352	3.5	533.9
Kanstacol Madcap Actress 2700558 (VG) (Carnation Madcap Marshall) B. & O., Kansas State College, Manhattan, Kans.	3	2	343	—	13463	3.7	502.0
Fitchome Dougvic Wimbledon Fay 2620788 (Dougvic Pathfinder John) B., W. H. Fitch, Aurora, Ill. O., Douglas Knights, Sandwich, Ill.	3	5	302	—	12501	3.9	482.2
Fitchome Rag Apple Prince Abbie 2672955 (Dougvic Chieftain Colantha) B., W. H. Fitch, Aurora, Ill. O., Douglas Knights, Sandwich, Ill.	3	3	365	—	13738	3.3	456.8
W I S Major Beets 2727869 (Wis Major Burke Fobes) B. & O., Wisconsin School for Boys, Waukesha, Wis.	3	0	300	—	12091	3.8	453.9
U T Masterpiece Ruby 2693655 (G) (Ionia Masterpiece Segis Burke Echo) B. & O., University of Tennessee, Knoxville, Tenn.	3	0	310	—	10008	3.8	384.9
Pathvic Pluto 2645468 (Dougvic Admiral 2nd) B., McKinstry Farm, Woodstock, Ill. O., Douglas Knights, Sandwich, Ill.	3	5	313	—	11286	3.4	379.1
Opal Colantha Valiant 2784670 (Sunshine Prince Valiant) B., Albert Soefje, New Braunfels, Texas O., Edmund Campbell, Seguin, Texas.	3	2	222	—	9442	3.3	311.0
Senior Two-Year Class							
Hallrose Pontiac Barbara 2764140 (GP) (Carnation Pontiac Supreme) B. & O., S. B. Hall, Troutdale, Oreg.	2	8	365	—	13953	4.2	590.4
Gabbert Nakota Artis 2689353 (Nakota Prince Bounty) B. & O., Leonard G. W. Gabbert, Owatonna, Minn.	State Leader						
Sutten Oaks Var Adversary Again 2743865 (Dunloggin Strath Var) B. & O., J. A. Sutten, Visalia, Calif.	2	11	365	—	14596	3.8	561.9
Stoffell Carnation Butterfly 2711607 (Carnation Bracelet Homestead) B. & O., John M. Stoffell, Knoxville, Tenn.	2	6	365	—	13376	3.8	510.1
Larrietta Carnation Prilly 2772589 (Carnation Blue Ribbon) B., Larrietta Farms, Nashotah, Wis. O., L. A. Henning, Nashotah, Wis.	2	9	365	—	14576	3.4	491.7
Hallrose Pontiac Showgirl 2730652 (GP) (Carnation Pontiac Supreme) B. & O., S. B. Hall, Troutdale, Oreg.	2	9	365	—	11915	3.9	462.4
U T Masterpiece Lilly 2804956 (GP) (Ionia Masterpiece Segis Burke Echo) B. & O., University of Tennessee, Knoxville, Tenn.	2	9	365	—	11102	3.9	430.4
Piebe Carolly Aaggie 2940432 (Windy Shade Carolly Posch) B., Ralph Weber, Hamilton, Ohio O., Sam J. Johnson, West Chester, Ohio	2	8	305	—	10786	3.7	400.8
Junior Two-Year Class							
Killybracken Governor Thelma 2788286 (VG) (Governor Canary Inka) B., Mrs. C. Groverman Ellis, Wayne, Ill. O., Killybracken Farm, Wayne, Ill.	2	3	365	—	18662	3.4	629.1
Gray View Pabst Nic-O-Time 2799347 (Pabst Regal) B., Harvey A. Nelson & Sons, Union Grove, Wis. O. Est. of Edward Trainer, Doylestown, Pa.	State Leader						
Windy Shade Lady Florence 2833381 (G) (Luxmont O Rose Lad) B. & O., Sam J. Johnson, West Chester, Ohio	2	1	365	—	13885	4.1	566.7
Windy Shade Lady Echo Florence 2833380 (G) (Luxmont O Rose Lad) B. & O., Sam J. Johnson, West Chester, Ohio	2	1	365	—	13066	4.3	556.6
Miss Kitty Carolly Posch 2940434 (Windy Shade Carolly Posch) B., Ralph Weber, Hamilton, Ohio O., Sam J. Johnson, West Chester, Ohio	2	4	365	—	14953	3.7	550.3
Hallrose Hazel Inka 2801221 (GP) (Hallrose Progressor) B. & O., S. B. Hall, Troutdale, Oreg.	2	4	365	—	12573	4.3	542.7
Weix Ellavar Betty 2816907 (Dunloggin Royal Var) B., X. F. Weix Farms, Sun Prairie, Wis. O., Weix Farms, Sun Prairie, Wis.	State Leader						
Nowisco Alcartra Lynwood 2850656 (F) (Sowiscol King Alcartra) B. & O., No. Wis. Colony & Training School, Chippewa Falls, Wis.	2	4	365	—	11533	4.4	505.5
USHunt Gov-Inka F E F Maid 2829151 (Carnation Governor Inka Veeman) B. & O., U. S. Dairy Division, Huntley, Mont.	2	5	365	—	12074	4.0	479.2
W I S Lieutenant Gem Canary 2844545 (Wis Lieutenant) B. & O., Wisconsin School for Boys, Waukesha, Wis.	2	2	365	—	14057	3.3	466.2
Poestenkill Burke Paulette 2821032 (VG) (Weber Haze-Burke Paul) B. & O., John H. Holser, Troy, N. Y.	1	11	365	—	12566	3.6	456.1
Danboro Hope Achilles Sissy 2837016 (Winterthur Winner Fobes Achilles) B. & O., Frank H. Goodyear, Danboro, Pa.	2	4	365	—	11474	3.6	409.2
W I S Lieutenant Nettie 2816032 (Wis Lieutenant) B. & O., Wisconsin School for Boys, Waukesha, Wis.	2	3	299	—	11684	3.5	404.0
Culver Dean Eden Fannie 2774470 (Sir Bess Ormsby Dean Eden) B., John A. Newman, Culver, Ind. O., John A. Newman & Sons, Culver, Ind.	2	1	276	—	10534	3.8	398.6
Edwarnos Dame Inka Ormsby 2843728 (Osborndale Sir Oliver Ormsby) B. & O., Edward M. Arnos, Adrian, Mich.	2	2	365	—	10552	3.7	389.0
Danboro Valiant Achilles Dot 2815779 (Winterthur Winner Fobes Achilles) B. & O., Frank H. Goodyear, Danboro, Pa.	2	2	365	—	10502	3.7	385.6
W I S Paramount Norma 2844541 (W I S Paramount) B. & O., Wisconsin School for Boys, Waukesha, Wis.	2	4	298	—	10666	3.5	370.9
W I S Marathon Beets 2816028 (W I S Sir Bess Marathon) B. & O., Wisconsin School for Boys, Waukesha, Wis.	2	0	290	—	9958	3.6	361.5
Danboro Ida Achilles Helen 2800182 (Winterthur Winner Fobes Achilles) B. & O., Frank H. Goodyear, Danboro, Pa.	2	1	302	—	9317	3.8	356.2
Windy Shade Posch Wannalo 2833386 (GP) (Winterthur Posch Ormsby Fobes) B. & O., Sam J. Johnson, West Chester, Ohio	1	8	299	—	9773	3.6	347.7
W I S Major Marathon 2844539 (Wis Major Burke Fobes) B. & O., Wisconsin School For Boys, Waukesha, Wis.	2	1	235	—	10171	3.3	333.1
Dellinger Colantha Pansy 3042686 (Dellinger Colantha Dean) B. & O., Clark Wm. Dellinger, Jeffersonville, Ind.	2	2	311	—	9236	3.6	332.1
Stoffell U T Ormsby 2785678 (U T Atchley Inka Masterpiece) B. & O., John M. Stoffell, Knoxville, Tenn.	1	9	328	—	9559	3.4	328.7
Danboro Isabella Achilles Gracia 2890181 (Winterthur Winner Fobes Achilles) B. & O., Frank H. Goodyear, Danboro, Pa.	2	2	365	—	9321	3.5	326.3
Miller Korndyke Margaret 2878100 (GP) (King Korndyke Bessie Miller) B. & O., H. G. Miller, Northfield, Minn.	1	11	297	—	9422	3.4	317.4
Brenfar Fobes Patricia 2908392 (Brenfar Barnie Denver Fobes) B., Brennan Farm, Elkhorn, Wis. O. S. D. Ruby, Elkhorn, Wis.	2	2	365	—	9021	3.4	303.8
	2	0	165	—	8258	3.6	296.5

DON'T FORGET MARGE

Gerald W. Heil, Heilranch, El Nido, Merced County, California, calls our attention to the claim made in the cover editorial for May Korndyke Mercedes Matchless in our issue of March 17, wherein we state she is the only Excellent cow to make 1,000 lbs. fat on 2X. We of course intended the statement to apply to cows with records made on A.R. test. Mr. Heil's great cow, Heilranch Marge, has an Excellent classification and in Herd Test made a 2X record in seven-year-old form of 1038.6 lbs. fat, 29,190 lbs. milk. The following year she came back as an eight-year-old on A.R. test with 982.8 lbs. fat, 26,585 lbs. milk. While the listing of 1,000 lb. cows in the back of the Green Book does not differentiate between Herd Test and A.R., we believe Heilranch Marge to be the only cow in the Herd Test section with a 2X record above 1,000 lbs. fat who also has an Excellent classification for type. Certainly she was the first to accomplish this. May Korndyke Mercedes Matchless is the only one with this double honor in the Advanced Registry section.

Guided missles are nothing new. The streets have been full of them for years. Automobiles.

43rd Wolverine Holstein Sale

Saturday — April 28th

11 o'clock a. m., in the Wolverine Purebred Livestock Sales Pavilion, on U. S. 16, 6½ miles east of East Lansing, or 2½ miles west of Williamston, Mich.

75 Head of Top Registered Holstein Cows, Heifers and Bulls.

Featuring the complete Dispersal of the George Alger herd of 50 head—this herd has been bred for both type and production, cows milking up to 80 lbs. per day, foundation from State Institutional herds.

Choice heifer calves for Club work, bred and open heifers.

6 outstanding young bulls.

All milking cows Mastitis Tested. T.B. and Bang's Tested.

C. B. Smith, Sales Mgr. & Auct., Williamston, Mich.

SEND FOR THIS FREE BOOKLET!

"WHAT TYPE OF MILKING MACHINE SHOULD I GET"

SHORT TUBE?
LONG TUBE?
PORTABLE?
PIPE LINE?
MILKING PARLOR?

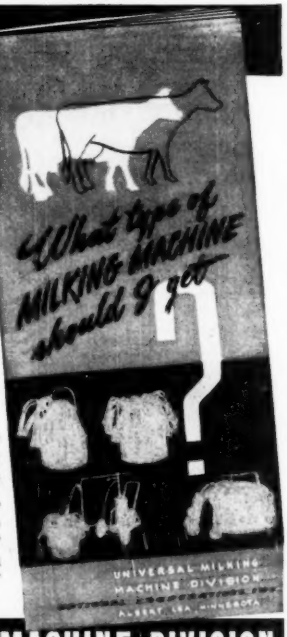

Here — FREE on request — may be a profitable answer to a perplexing problem. This booklet, "What Type of Milking Machine Should I Get?", is written by experts and tells when, where and why each type of milker can be used most efficiently. Written in clear, brief, "question and answer" form. Send for it—today.

UNIVERSAL MILKING MACHINE DIVISION

National Cooperatives, Inc. 241 E. Clark St. Albert Lea, Minn.

BRANCHES: WAUKESHA, WIS. • SYRACUSE, N. Y.

Better Farming Methods

Monthly Farm Guidance Letter for April

By ALBERT M. WOLF
Farm Consultant

Price Trends. Something has happened to the rising trend of prices. On March 1 the Associated Press Index of 35 wholesale commodities stood at 212.91 after the high of 215.71 reached on February 17. With some daily variations up and down, the index gradually dropped to 212.20 on March 22 and then moved slowly to 212.69 on March 31. When you consider the size of the American economic machine and the momentum that inflation has gained, this is really an accomplishment of the first order. Apparently the refusal of Economic Stabilizer Eric Johnston and his aide Price Stabilizer Michael Di Salle to be pushed around by politicians or big unions had a sobering effect on business in general. Let us hope it continues.

The refusal of the general public to play "the sucker" on high retail prices and be pushed into "scare" buying has left a lot of retailers with huge stocks that have to be moved and that means lower prices. It just shows that the right combination of circumstances can force prices down. Here are some of the straws in the wind. Textile prices were dropping. Future prices on some grains, on sugar, coffee, and cocoa were on the skids. Prices on television sets were being cut drastically and even food prices were leveling off as March ended. For the good of all, let us hope that inflation has been checked.

Beef Cattle. Prime steers in the Chicago market during March failed to break the mid-February high of $42.50. The best March price was $42 on the 7th, 14th, and 28th. The month-end price was $39.50. The average price for steers however, varied but little on either side of the $35 mark. Indications are that beef prices will have a downward trend due to heavy hog marketing during April. In the months to come the feeders who make wise use of a combination of pasture and grain feeding will reap the biggest profits. Unborn calves are being contracted for fall delivery at $43.25 per cwt. To our way of thinking there is a lot of dynamite in such prices. Better watch your step, Mr. Feeder.

Hogs. Choice barrows in the Chicago market brought $22.25 on March 1 and $22.10 on March 31. That in-

COMPARE
Mutual
DAIRYADE
WITH ANY OTHER
CALF STARTER
•
YOUR OWN FEEDING
WILL TELL YOU WHY IT'S
BETTER
THAN EVER

CONTINUOUS RESEARCH KEEPS DAIRYADE
AMERICA'S NO. 1 FARM ANIMAL FOOD COMPOUND

Dairymen from coast to coast have confidence in Mutual Dairyade—it's constant research and quality ingredients plus proper manufacturing "know how" that makes Mutual Dairyade America's No. 1 Farm Animal Food Compound. That's why H. N. Hansen of Pleasanton, Calif. is successfully and economically feeding over 150 calves today with Dairyade. See for yourself how easy-to-use Dairyade can help *you* raise fine herd replacements economically! Add extra dollars to milk checks.

YOUR MILK PLANT HAS DAIRYADE IN 25 LB. PAILS AND 100 LB. DRUMS

Mutual
DAIRYADE
GUARANTEED TO SATISFY
...OR YOUR MONEY BACK
Mutual Products Co., Minneapolis 1, Minnesota

"WORLD" Ads Get Results

dicates a pretty steady market for the month, especially when the high top was only $22.75, on March 5 while the low was $21.85 on the 22nd. The hog raisers who have their fall hogs ready for early April market will doubtless receive top spring prices for them. When the big runs of fall pigs hit the market prices are most certain to decline.

Lambs. Choice lambs continue to be profitable property. The all-time high for lambs in Chicago was paid from March 21 to 27, then prices dropped abruptly to $41.

Milk and Dairy Products. Retail milk prices continued on the upgrade in most parts of the country being well above 20 cents per single quart, home delivery in all the larger cities. The top was 26 at Jacksonville, Fla., and the low, 19 cents at Madison, Wis., Rock Island, Ill., Akron, Ohio and Grand Forks, N. D. Farmers in the New England States, the South Atlantic States, and the West South Central States continued to receive the highest prices for their milk with the range from $5 to $6.85 during February. March prices in the Chicago milkshed had been fixed at $4.44 for Class 1 milk by the Market Administrator. Due to rising labor and feed costs, the Pure Milk Association however, demanded a bonus of 25 cents per cwt. on all milk delivered to bulk plants. The dealers countered with an offer of 17 cents, but the PMA stuck to its demands and an increase of 25 cents was finally agreed upon. We have many times stated in this column that farmers in the Chicago milkshed were entitled to higher prices for their milk because of higher land values, high labor costs and high feed costs.

The general outlook over the country is for 20 to 30% higher prices for milk in 1951. Butter and cheese prices weakened during March. Cash 92 score butter sold for 67.5 cents wholesale, on March 1 and had dropped to 66 cents by month end. Cheddar cheese dropped from 40½ cents per pound on March 1 to 37⅞ cents on the 30th. Other manufactured milk product prices held steady under good demand during March.

With June, the "Dairy Month" approaching, we wish again to impress upon every producer of milk the need for his participation in a more extensive program of advertising and sales promotional work to increase sales of milk, cream, and butter. In this column, on July 15, 1950 we said: "In our opinion, this Dairy Month promotion is entirely too general to meet present conditions. Much more effective results could be obtained if

NOW!
Ready-to-use
ORTHO
SEMEN
DILUTER

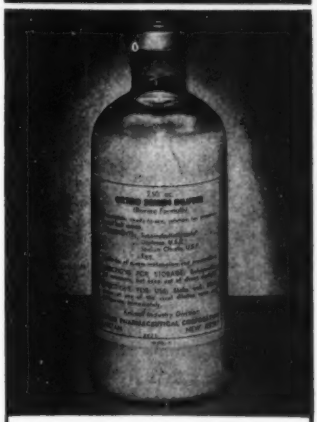

The new Ortho Semen Diluter saves the artificial inseminator much time and effort. It's a *complete* diluter—requires no further additions—is ready for immediate use. It is stable—sterile—sanitary. Field tests have established the effectiveness of Ortho Semen Diluter. Conception rates were increased as high as 20%.

FREE FOLDER!

Get complete details on this new and revolutionary product. Send for free folder on Ortho Semen Dilutor. Send coupon below.

ORTHO PHARMACEUTICAL CORP.
Animal Industry Division, Dept. [illegible]
Raritan, New Jersey

Please send me your free folder on Ortho Semen Diluter.

NAME _____

ADDRESS _____

CITY _____ STATE _____

Canada's Largest Heifer Sale

Hospital Division

ONTARIO DEPARTMENT OF HEALTH

53 BRED HEIFERS — 30 OPEN HEIFERS

All Vaccinated — Negative — Accredited

Ready for Immediate Export

- **All animals bred within the herds of the various Provincial Institutions, operated by the Ontario Department of Health.**
- **These heifers are practically all from ROP dams with records up to 18,000 lbs.; and their sires are the high record bulls in service in the nine institutional herds.**

Also Selling Three High Record Young Bulls

SELLING WITHOUT RESERVE AT ONTARIO HOSPITAL FARM

LANGSTAFF, Ont., Can. — Wed., May 30

(Fifteen Miles North of the City of Toronto)
For Catalogue Address ONTARIO DEPARTMENT OF HEALTH
Hospital Division, Langstaff, Ont.

L. E. FRANKLIN, Sale Manager and Auctioneer
You Are Invited To Luncheon At Noon

Sons of CARNATION MADCAP ENSIGN

With years of Carnation breeding on both sides of the pedigrees, dams' records from 400 to 600 lbs. of fat on 2X milking, and with this "Madcap Ensign" bull as the sire — these flashy youngsters are attractive! Carnation Madcap Ensign, by Ensign, is out of the Imperial daughter of the 907-lb. fat daughter of "Capper." Send for pedigrees and prices on what we believe are our FOUR BEST CALVES.

Sletta-Lein-Shellum-Schwingler Holstein Bull Ring

OSCAR M. SLETTA, Secretary, MADELIA, MINNESOTA

TOP QUALITY BULL CALVES

From High Producing Dams by Sires Backed by High Producers

Fill your needs for top quality bull calves from the fine selection we have for sale now. Some fine, typy youngsters, richly bred and backed by excellent milk, fat and test records. First-class herd sire prospects.

Write for full particulars today.

The W. T. RAWLEIGH COMPANY

FREEPORT, ILLINOIS

each branch of the great dairy industry would stage a gigantic sales promotion campaign to double its sales during the month of June, making values especially attractive and at the same time proving the greater comparative value of dairy products. Let's be realistic about human nature and not try to sell generalities, but rather, to sell milk products on the basis of their greater food value."

During the February meeting of the National Dairy Council, no less authority than Arno H. Johnson, vice-president and director of media and marketing, Walter J. Thompson Co., Advertising Agency, pointed out the need of expanding milk markets to take advantage in a rising standard of living and increased consumer purchasing power. Johnson said: "The per capita consumption of fluid milk and cream, which accounts for over half of the total milk production, has increased only 11% in the last 41 years—the increase in the last 10 years was 14%. The major components account for nearly 80% of total dairy foods consumption and they have failed to keep pace with the vigorously promoted cheese, ice cream, and evaporated milk components, which are themselves capable of still further growth. Overall, the dairy industry can expand per capita consumption 36%."

With all this we most heartily agree and will continue to do our bit in helping dairy farmers produce more milk and get more money for it. This can only be done by meeting competition with its own weapons—more extensive advertising, public relations work, and sales promotion. But "George" won't do it. The producers have the biggest stake in this industry and they must foot the bill of building a bigger and better market for their products.

Poultry and Eggs. Indications are that baby chick output will be the largest on record, at least for the first six months of 1951. January and February hatchings were the largest on record. March settings were 10% above a year ago and April bookings were up 24%. Most of the early hatched chicks were broilers. Egg prices, 15 to 20 cents higher than a year ago account for the increase in flock replacement chicks. Shortages in hatching eggs are developing. Average prices received by farmers for eggs in February were 41.4 cents as compared with 29.6 cents, last year. Average price received by farmers for chickens in February was 26.9 cents compared with the 10-year average of 21.8 cents. Turkey prices were 34.5 cents as compared with 31.6 cents

LONG LASTING CALF NIPPLES

Fits One or Two Quart Milk Bottle

Two for $1.20 (prepaid)

At your Dealer or Order Direct

EZELL LABORATORY, Inc.
Bellflower — California

CUT FEED COSTS

DOLLYDALE (SAY DOG) **SCOOP SCALE**

$7.50

AVOIDS LOSSES FROM OVERFEEDING OR UNDERFEEDING

Shows accurate *weight* of feed-ration at a glance. Weighs up to 5 pounds of feed. Scale *inside* handle—Clog proof—Rugged—Automatic—Precision made. Scoop of airplane aluminum. Guaranteed to pay for itself in first month or money back. Postpaid if cash with order.

THE HUNSON CORP. Fred F. French Bldg. N. Y. 17 — DEPT. S-3

NOTHING LIKE IT *for Infectious* **CALF SCOURS**

A combination of vitamin A and sulfathiazole in easy-to-feed ovals: **Anadex Kaf-Kaps with Sulfa.** Use at first signs of scours or give to all new-born calves if scours is common in your herd shortly after birth.

A double action product. The sulfa stops the growth of harmful bacteria and the vitamin A helps prevent severe drop of this nutrient in the blood. No drenching, spoon feeding or sharp edged bolets. Handy pack of 18 — $1.50 at your dealer's or mailed prepaid. Write for catalog. **Holt Products Co., Box 840, Milwaukee 1, Wis.**

a year ago. Broilers were selling at 27 cents in Chicago and 36 in New York. All in all, the poultry industry seems in very good condition for the time being, at least.

Grains. Cash prices for grains varied but little during March. Wheat in Kansas City sold at $2.45¼ on March 30 as compared with $2.42¾ on the 1st. Corn in Chicago was 4½ cents lower, as $1.78¾ at month end. Oats was ½ lower at $1.00½. No cash soybeans were available. In the futures market May soybeans maintained a ceiling price of $3.33; oats was about 2 cents lower at month end, at 94⅝ cents; corn ended the month at the same price as at the start, at $1.78½. May wheat was 5¼ cents higher at month end at $2.49½. This rise in wheat futures was due to crop damage reports on winter wheat caused by dry weather and bugs. All indications point to somewhat higher grain prices, at least until harvest time.

JUNIOR ACTIVITIES IN NEW YORK STATE

It has been said many times that the future of the Holstein Breed depends upon our work with the Junior members. Keeping this foremost in our minds, we in the New York Holstein- Friesian Association are trying to build a bigger and better Junior program. In this way, we will not have to worry about the future of Holsteins in the State.

Junior membership in the State Association carries an annual fee of $1.00 which entitles the junior member to all privileges and benefits of a senior member except voting and holding office. Each year twenty-five Honorary Junior memberships, a number of certificates of accomplishment and many cash awards are given to boys and girls who have shown outstanding ability in carrying on Holstein projects in their 4-H work.

A certain sum of money is set aside

JEANNE PENDERGAST
N. Y. 4-H Holstein Champion

$4.75 TATTOO MARKER

EXTRA LETTERS OR FIGURES - 25¢ EA.

Complete with set of figures 1 to 10, bottle of ink and full instructions. postpaid.

CATTLE BLANKETS

Made from quality materials, expertly tailored, all sizes. Prompt service. Write for circular and prices.

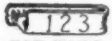

EAR TAGS

Several kinds to select from. Write for prices.

NECK CHAINS

1. Case hardened chain.
2. Solid bronze number plates.
3. Key ring fasteners
4. Priced reasonable.

FREE CATALOG

Illustrating neck chains, ear tags, marking devices, syringes, veterinary instruments, brushes, combs, clippers, horn and hoof tools, remedies and hundreds of items for the stock raiser. —Write for it.

BREEDERS SUPPLY CO. COUNCIL BLUFFS IOWA

The BADGER BN NORTHLAND BARN CLEANER HAS EXCLUSIVE TIP-UP RETURN ON ELEVATOR IS PITLESS

FEATURES

FULLY GUARANTEED
NO UNSANITARY PIT
PRECISION POWER UNIT operates in oil-slip clutch protection
EXCLUSIVE TIP-UP RETURN ON ELEVATOR saves space, assures smooth operation
HUSKY 14 TON CHAIN
MEETS GRADE "A" INSPECTION
FITS ALL BARNS - YEAR-ROUND
SIMPLE INSTALLATION

Write For Information

BADGER-NORTHLAND INC.
BOX 31, DEPT. B., KAUKAUNA, WIS.

Daisy Cattle Markers

Solid brass tags and brass-plated chain.

No. 21—FOR NECK. Adjustable. Tags numbered both sides. $18.25 per dozen.

No. 17—FOR HORNS. Adjustable. $9.20 per dozen.

No. 38—DOUBLE PLATE NECK CHAIN. Upper portion strap, lower portion chain. $14.50 per dozen.

Write for catalog. Sample mailed for $1.00.

GOLDEN ARROW FARMS
Dept. A Box 7 Huntington, Indiana

Build Your Own "LOW COST" *Crop or Livestock* **SPRAY RIG** WITH *Farnam* POWER TAKE-OFF **TRAK-TOR SPRAY**

Why Pay $300 to $600 For A Spray Rig? Assemble your own, and save! Low-Cost Farnam TRAK-TOR Spray Kits provide wear-resistant NYRO (Nylon Roller) Pump. Operates from power take-off. Low or high pressure! Adjustable from 25 to 400 lbs. Kits include controls, gauges, hose and fittings for either crop or livestock rigs. Booms, nozzles, tanks also available.

Farnam Equipment Co., Dept. 307 Omaha, Neb.

A Sign of Good Business

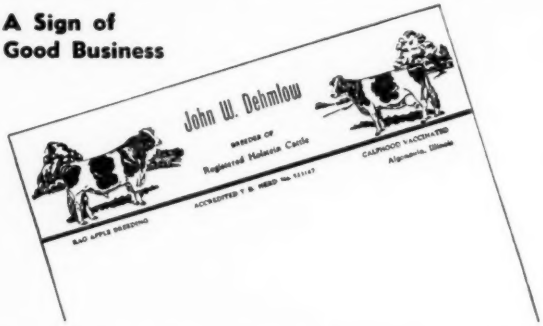

Holstein Letterheads

Modern, individual business stationery will add distinction to your Holstein enterprise. Inexpensive — 500 sheets and envelopes (Hammermill Bond) $13.50 and up.

Send for NEW portfolio of sample letterheads now in use by leading breeders from coast to coast, suggesting many different designs, color combinations, type faces, cuts, decorations, etc. Price list included.

THE CORSE PRESS, Incorporated

"Holstein Printers Since 1885"

SANDY CREEK, NEW YORK

DEPENDABLE

Sales and Service

There is no substitute for experience.

We have had 35 years of experience in the selling of purebred Holsteins We specialize in dispersal sales of the highest quality.

We have an experienced staff of six fieldmen to assist in servicing the public. We know that larger net returns are what you wish. We can help you. No charge for correspondence.

Write — Wire or Call

W. L. Baird, Waukesha, Wis., or Francis Darcey, Watertown, Wis.

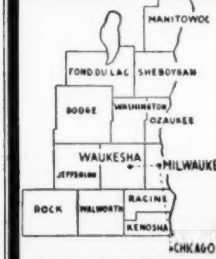

PUREBRED AND GRADE HOLSTEINS

Selected for Type and Production. T.B. Accredited — Blood tested. Some calfhood Bang's vaccinated. From 200 of better Wisconsin herds. We are in position to fill small or large orders for interstate or export.

Service of

W. L. Baird, Arthur Bennet, Harvey Swartz, Ed Weyker, Frank Swartz and Don Stouffer at your disposition.

WHERE HOLSTEINS HAVE BEEN BRED AND DEVELOPED FOR 56 YEARS.

FOR INFORMATION WRITE

INTER-COUNTY DAIRY CATTLE ASS'N

BOX 177 WAUKESHA WIS.

each year by our State Association for 4-H boys and girls. 4-H'ers submit reports of their Holstein projects to the State 4-H Officers. These reports are graded, and those with high scores receive Certificates of Accomplishment as well as money awards.

Each County 4-H Club Agent has the privilege of nominating a County Holstein Champion Boy and Girl for the current year. These County Champions receive a County Champion Achievement Certificate from the State Association. From this group of County Champions is selected a State Champion Holstein boy and girl, who are guests of the State Association at the annual meeting banquet.

At this writing, we have four organized Junior Holstein Clubs in the State. These Junior Clubs have their own Officers and Directors and plan their own meetings and carry on a program seperate from the Senior Club. One of these Junior Clubs had full charge of a County Dairy Banquet. Some of our Junior Clubs take over the membership compaigns for the Senior Clubs.

Junior Holstein Clubs are supervised by either a committee or an individual appointed by the Senior Club. These advisers work in cooperation with County 4-H Agents and Vocational Agricultural Teachers in the organization and operation of the junior club.

For the past few years, our State has given money to outstanding F.F.A. boys who have achieved recognition in their work with a Holstein project in their various F.F.A. Chapters. These winners are chosen by the State Education Department Officials together with an officer of the State Holstein Association from the list of boys receiving the Empire Farmer award and who have made Holsteins their major project in F.F.A. work.

The State Association has tried to encourage young people to adopt Holsteins for their dairy project by mak-

JOSEPH FISHER
N. Y. 4-H Holstein Champion

"KANT-KOM-OFF"
COW COVERS
PATENTED
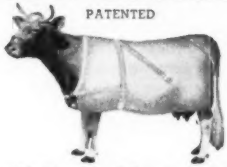
Write for Illustrated Price List
R. LAACKE CO.
1023 W. Walnut St.,
Milwaukee 5, Wis.

Mastitis IS BEING CURED
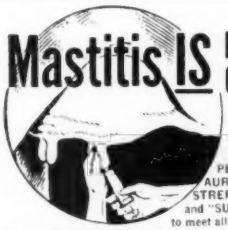
We supply all latest effective treatments including PENICILLIN, AUREOMYCIN, STREPTOMYCIN and "SULFA" drugs to meet all types of the disease. Everything you need in the veterinary line at reasonable prices. WRITE for particulars.
ANCHOR SERUM CO. of Ind., Inc.
INDIANAPOLIS 6, INDIANA

WESTON'S
STOCKBREEDER'S SUPPLIES
Serving leading stockbreeders throughout the nation for over 32 years with best quality merchandise.
General Supplies | Blankets & Banners
Show Equipment | Hand-Made Brushes
Surgical Instruments | Tattoo Equipment
Send for a FREE copy of our General Catalogue
WESTON MFG. & SUPPLY CO.
1935 Speer Blvd. Denver, Colo.

The BULK COOLING Story
Ask for new bulletin showing cash savings in milk loss and lower hauling costs where milk is handled in bulk. Photo shows typical tank installation on Palmer Farm in Iowa. For full information, write:
MOJONNIER BROS. CO.
4601 W. Ohio St., Dept. F4, Chicago 44, Ill.

ing available suitable calves for project work. This is done by the County Holstein Clubs holding Calf Selection Day programs or by making calves available through some other method supervised by the Club. In this way, better quality calves are available at less cost. Many project calves have been the foundation of a purebred herd.

The showing program is another important feature of Junior work. Junior members play an important part in the Black & White Shows. At the New York State Fair at Syracuse, the 4-H show was one of the largest in the United States, and we are very proud of our younger members who made such a fine showing at the major shows last year. Former and present 4-H members received All-American, and Honorable Mention honors in 1950.

I have tried to give you some idea of what we are doing at the present time for Juniors. There are many more things that could be done, and we are trying to expand our program from year to year.

Let us take a glimpse into the lives of some of our past State Champions. Is our Junior work paying off?

As an over-all picture of our Champions since 1933, all of our Holstein Champion boys but two are carrying on with Holsteins. This means that 16 out of 18 Champions found that Holsteins are a good investment as far as a life project is concerned.

Ceylon Snider, 1933 Champion, we find is heading the Allegany-Steuben Holstein Club as its 1951 President. His farm is located in Allegany County at Fillmore. His 4-H days were followed by four years at Cornell. After graduation, he returned to the farm and has embarked upon a program of herd improvement.

Harold Buchanan, 1934 Champion, is working with his own herd of purebred Holsteins living near Cortland, New York. He has been active in Holstein Club work and is putting into practice the ideas he received in junior work.

James Young, Jr., 1935 Champion, is also a substantial Holstein breeder in Allegany County. He is a Cornell graduate, was a member of the Cornell Crew and spent his share of time in service in World War II. Returning from the war, he purchased his father's farm and herd, and is making great progress.

Francis Kelsey, 1942 Champion, is in the Holstein business with his father at Canastota, New York. Francis is also senior adviser and leader of the Madison County Junior Holstein Club.

FRANKLIN
INEXPENSIVE PROTECTION FOR YOUR COWS!
MILK FEVER
—use FRANKLIN
C-L SOLUTION
Contains the equivalent of
23% CALCIUM GLUCONATE
A few bottles on hand for prompt treatment may save your valuable cows.
250cc $1.00 500cc $1.50
Not prepaid.
ACETONEMIA
and calcium deficiencies where the additional benefits of dextrose is desired.
—use FRANKLIN
CALCIUM GLUCONATE
Same price as C-L Solution
INTRAVENOUS SETS - - $2.00
Many other valuable supplies for dairymen. Write for free 80 page, fully illustrated catalog.
O. M. FRANKLIN SERUM CO.
Denver - Kansas City - Wichita - Amarillo
Fort Worth - Marfa - El Paso - Alliance
Salt Lake City - Los Angeles - Portland
Billings - Calgary
SOLD BY DRUG STORE DEALERS
FRANKLIN
VACCINES & SUPPLIES

THE Condé "400" MILKER
Milks Cows Safely, Regardless of Vacuum Used
CONDÉ MILKERS, SHERRILL, N.Y.

"WORLD" Ads Will Sell for You!

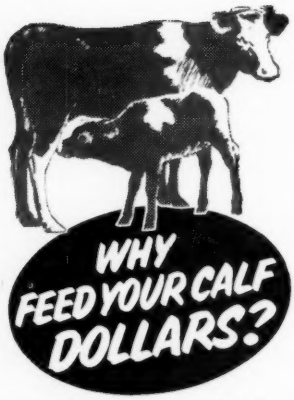

when you can feed

KAFF-A

The safe replacement for milk!

CONSOLIDATED PRODUCTS CO.
Danville, Illinois

Send For Big 1951 Catalog

Of Complete Livestock Breeder Supplies

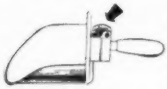

DOLLYDALE SCOOP SCALE
It weighs as you Scoop. Quickest, easiest way to weigh feed accurately for each cow. $7.50 POST-PAID.

ELASTRATOR

Bloodless Castration of Lambs and Calves and docking Lambs. One man operation. Each $12.50 Postpaid. RINGS EXTRA, 25 rings $.50; 100 rings $1.80; 500 rings 7.00.

STANDARD TATTOO
Complete with Numbers (0 to 9), Ink & Instructions. $4.75 Postpaid. Letters 30c each.

SAVO — DISC DISPENSER
Feeds milk filter discs one at a time while keeping them clean and sanitary. For 6 in., 6½ in. and 7 in. discs. Each $3.95 plus postage on 3 lbs.

CREUTZBURG HORN TRAINER
Corrects any abnormal horn condition. Guaranteed. $3.95 Postpaid.

ARTIFICIAL INSEMINATION EQUIPMENT AND SUPPLIES

GEO. F. CREUTZBURG & SON
119 N. 6th Street Phila. 6, Pa.

Warren Wigsten, 1948 Champion, is operating his father's farm and herd along with his own animals which he has raised and developed through project work. He is a master showman, having won at major shows and came through with the 1950 All-American three-year-old. He is a Cornell graduate and was a member of the Cornell Dairy Judging team.

Joe Fisher, Holstein Champion in 1950, has won his place not only as a Holstein breeder and showman but by his excellent record for personal leadership. He has been President of this local 4-H Club, the Madison County 4-H Council and the Central District 4-H Council. He also won the New York All-breed Championship in dairy work and was given an expense-free trip to the 4-H Congress in Chicago. At the Chicago Congress, he was chosen as one of three boys to receive a special scholarship awarded by the National Dairy Council.

Other State Champions who are continuing with Holsteins are J. Homer Martin, Joe Brill, Lewis Worden, Robert Thompson, Jr., Glen Lawrence, Roger Coon, Forrest Robson, Harry Underwood, and Clyde Cottergill. Each one is operating his own farm and Holstein herd, is interested in Club work and is making a fine contribution to the Holstein industry of the State.

Yes, I think we can say our efforts with the Junior members are worthwhile. Experiences and opportunities which are afforded to boys and girls have encouraged them to meet the challenge for greater efficiency that is constantly being accelerated. With the help of breeders and leaders everywhere, they are meeting the challenge. Let's be on hand at all times when we are needed for assistance.

—W. D. BROWN, Secretary

We Suggest . . .

Another

Marksman Grandson

Born Dec. 20, 1950. Dark in color, nicely marked, straight and stylish. His dam's family were all show cows. Her records up to 5 years on 2X, 305 days, 13167 lbs. 3.96% milk, 522 lbs. fat. Sire the same as the Marksman grandson advertised March 17 issue and now owned by E. C. Randall & Son, Gouverneur, N. Y.

Priced at $400, delivered, and guaranteed to please.

DOUGLAS HART

WOODSTOCK ONTARIO

"Canada's Leading 100,000-lb. 2X Herd —Where Better Bulls Are Bred."

M. V. MANN
Sales Agent
ELGIN COUNTY HOLSTEIN BREEDER'S CLUB
Noted for Type and Production.
R. R. 4, Alymer, Ontario, Canada

REG. HOLSTEINS FOR SALE

We have a good selection of reg. Holstein springer cows and heifers from quality record dams; mostly bred to proven sires. Excellent type and quality. We furnish extended pedigrees. All are Bang's and TB tested; some calfhood vaccinated. These cattle originate from top herds in Canada and midwestern dairy states. **See them at—**

H. & H. FARMS
Matteson Illinois
(One mile south and west of 54 and 30)

FOR SALE—Sons of
BAKER FARM DUNWOOD REALIST
Owned jointly with W. A. Baker. His dam, Anticipation of Baker Farm (Ex) 20,455 M., 924.8 F., 4.5% at 5y, 3X. His sire, Dunloggin Woodsman, (Dunloggin Fond Memory-Dunloggin Proud Mistress.)

LEON M. SHUMWAY
R-2, Williamsburg, Mass.

DR. TURNER TO NEW ZEALAND

Dr. Charles W. Turner, professor of Dairy Husbandry at the University of Missouri, has been granted the Fulbright Award for a year of study and research in New Zealand. He has been granted a sabbatical leave of absence from September 1, 1951 to August 31, 1952. He will study at the Ruakura Animal Research Station of the New Zealand Department of Agriculture and will also give a series of lectures at the Massey Agricultural College.

Dr. Turner has been a member of the University faculty at Missouri for 32 years and has won world wide recognition for his work in the endocrinology of milk secretion in domestic animals. He pioneered the work in this country with hormones and thyroprotein in connection with dairy cattle.

DR. H. B. GOODING

Dr. H. B. Gooding, first president of the Ohio Holstein-Friesian Association died January 29. Dr. Gooding's farm and herd were located at Tiffin, Ohio. The herd was quite prominent in the early 20's but has not been maintained in recent years.

COLORADO MEETING

Holstein breeders of Colorado at their annual meeting in Denver in January, elected the following officers of their state association: Burt Chrisman, Littleton, president; Roy Drum-

eller, Colorado Springs, vice president; H. R. Lascelles, Henderson, secretary-treasurer. Chrisman succeeds Melvin Rosenbrock of Brighton as president. At this meeting Lascelles, superintendent of the Denver Farm, was awarded the fourth Progressive Breeder certificate for the Denver Farm herd. Dorothy Joan Croissant of Kersey was given a silver trophy for exhibiting the champion 4-H heifer at the 1950 Colorado State Fair.

A BONDCREST BULL SALE

Edward D. Bond, owner of Bondcrest Farms, Bear Lake, Michigan, reports the recent sale of one of their best bulls to their neighbor, V. A. Johnson and Son. The calf is by the former Bondcrest herd sire, Bondcrest Ormsby Carnation King, first prize winner at the Manistee Fair in both 1949 and 1950 and who was a member of the first prize Get of Sire at the 1948 fair. The dam of the calf, Rag Apple Karen, was first prize aged cow at the Northwestern Michigan Fair, Travers City in 1947 and for four straight years at Manistee County Fair, 1947-1950.

JUNIOR NOTES FROM KANSAS

Leonard Chamberlain, 15-year-old son of Mr. and Mrs. Roy Chamberlain was named the state champion Holstein 4-H member in Kansas and was presented a 17-jewel Elgin wrist watch by state president Joe White at the Holstein breeders banquet held at the Wareham Hotel in Manhattan. (See page 47 Feb. 3 issue)

Leonard, who has completed six years of 4-H work, started his 4-H career with one Holstein calf and now he has a herd of ten and a half interest in an outstanding young herd sire. He has three cows entered in the state production contest, he has exhibited at the Topeka Free Fair for four years and at the state fair one year and has always exhibited at the Lyon County Fair. He was county Dairy champion in 1948.

Leonard is now president of his club, he has in former years been vice-president, reporter and has served as council representative for four years. He has been active in all phases of club activity and has had crop and livestock projects other than his Holstein projects. Leonard is a sophomore in high school and is a chapter Farmer in his local FFA.

Each of the eight district winners present were presented by Wilbur Sloan who cited their achievements and they were in turn presented their award by Mr. White.

Vernon DeWerff, 19-year-old son of Mr. and Mrs. Chester DeWerff of El-

SPECIAL **SPECIAL**

YOUR HERD SIRE NEEDS A NEW PEDIGREE
Take advantage of this
SPECIAL OFFER
20 copies of an 8½ x 14 (long style) four-generation (14 ancestors) pedigree now only—
$4.00

NATIONAL PEDIGREE COMPANY
Mrs. A. Waschow — Mrs. V. B. Vye, Owner
Waukesha **Wisconsin**

★ For a Good, Clean Sale

Remember The Mark of Quality — IT PAYS
For more than twenty-five years we have specialized in highly-ethical, distinctively-advertised **Dispersal Sales** of **Registered Holstein-Friesians.** During this period we have serviced many great breeders from coast-to-coast in History-making Dispersal Sales.
There is no substitute for Experience, and no quality (or word) to replace simple Honesty.
Please write, wire or phone when we can be of service to you.

A. W. PETERSEN, Sale Manager
544 LaBelle Ave. **Phone 470** **Oconomowoc, Wis.**

Holsteins Are Our Business

SELECTING — SHIPPING — BUYING

Our Life-Time Experience

We would be glad to help solve your requirements. If in a hurry, phone us, if not, please write us.

Hays Limited, Export Dept., Oakville, Ont., Phone 1308

OFFICIAL CANADIAN EXTENDED PEDIGREES
"They Help You Sell"
UP-TO-DATE — COMPLETE — FULL OF FACTS
Typewritten Pedigrees, four-generation, Red and Blue—$2.50 each.
(A carbon copy is supplied free)
Duplicator Pedigrees — Four-Generation:

25 copies	$4.00	75 copies	$5.00
50 copies	4.50	100 copies	5.50

Dam Daughter Comparisons — Sire Analysis — Research
PEDIGREE DEPARTMENT
THE HOLSTEIN-FRIESIAN ASSOCIATION OF CANADA
BRANTFORD, ONTARIO, CANADA

Do You Need—

4-GENERATION PEDIGREES?
A SALE CATALOG?
AN EXPERIENCED PEDIGREE MAN?
A COMPLETE SALE MANAGER SERVICE?
Or a consultation on any Holstein sales service, either private or at auction?

IF SO, WRITE

WYLAM
SALE AND PEDIGREE CO.,
1st Nat'l. Bank Bldg., Box 94
WAVERLY **IOWA**

Howard C. Barker
PHONE 1773
FREDERICK, MARYLAND

SALE MANAGER - LIVESTOCK BROKER
Consignment and Dispersal Sales
Exporter - Appraisals - Herd Consultant
Private Sales on Commission
Purebreds or Grades

LELAND J. OSBORN
Auctioneer — Sale Manager
Specializing in Holsteins. Am experienced in every detail from raising to selling. Have complete and competent office and sale force.
Warsaw, Indiana
P. O. Box 3 Phone 1560

S. C. SPRUNGER
"Dairy Cattle Auctioneer"
Phone 37
KIDRON, OHIO

C. B. SMITH —
LIVESTOCK AUCTIONEER
Specializing in Holsteins
My lifetime experience in all phases of Holstein endeavor is at your service. It pays to employ an auctioneer who knows values.
Address, Williamston, Mich.

DANE COUNTY HOLSTEIN BREEDERS COOP. ASSOCIATION
Offers special sales service on grade and purebred cattle from one of Wisconsin's largest dairy counties where over 13,000 cattle are on DHIA test and more than 15,000 are bred artificially.
For information, write
FRANK E. CAIRNS, Fieldman
353 W. Johnson St., Madison, Wisconsin
Office, Dial 6-0513 Res., Dial 3-5538

Oxford Holstein Breeders' Ass'n
For the finest in Canadian Holsteins.
Over 600 herds to select from.
Sales Agents:
Geo. C. Currie, Tel. 736J3 Ingersoll, Ont.
J. Bruce Dickout, Tel. 532J12, Salford, Ont.
"The Holland of America"

WATCH
for Vosburgh Dispersals—a good place to buy!
AND I'LL PAY YOU
CASH
for your farm and herd—or conduct your dispersal if you prefer.
'Phone 605
CHAS. VOSBURGH
Cortland, N. Y.

J. O. FENSTERMAKER
PURE BRED LIVESTOCK AUCTIONEER
Holsteins a Specialty
Homerville, Ohio Phone 246

FRED C. WETMORE CO.
Livestock Photographers
4323 W. 143d St.,
Phone — Winton 1-3320
Cleveland 11, Ohio

STROHMEYER & CARPENTER, Inc.
Photographers of Animals
White Plains — Box 788 — N. Y.

When in Canada
plan to visit our herd of linebred Rag Apples. Also commercial cows.
HARDY SHORE
(Telephone Byron 16R-181)
GLANWORTH, ONTARIO

JAMES W. FERGUSSON
Buyer's Agent
Oxford County Holsteins
One or a Carload
Telephone 70-W
Ingersoll, Ontario, Canada

"Dairy Animals—Our Specialty"
HOWARD S. DUNHAM
ANIMAL PHOTOGRAPHER
Box 173 Phone 1330
McPHERSON, KANSAS

YORKSHIRE
Champion Bacon Hog of the World
A few choice registered top bred Yorkshire Gilts for sale at $100 and up.
BANCROFT ACRES
9466 West Miller Road
Swartz Creek, Michigan

linwood from the West Central District has completed nine years of club work. He owns six head of Holsteins, has been assistant Dairy Leader of his club for two years after serving as president, reporter and council representative. He also has been county swine champion and is now farming.

Pat Clark, 19-year-old son of Mr. and Mrs. John F. Clark of Winfield from the South Central District has completed 8 years of club work. He owns 6 registered Holsteins, has been president, vice president and secretary of his local club, county dairy, swine and poultry champion, has been on judging and demonstration teams and was county achievement winner. He is farming at the present time.

Doris Mae Dempsey, 16-year-old daughter of Mr. and Mrs. Carl Dempsey of Olathe from East Central District has completed 6 years of club work. She now owns three registered Holsteins, has been county champion dairy club member, served as secretary, reporter and pianist of local club, served on demonstration team and has been active in sewing, cooking and junior leadership projects.

Robert Eugene Buehler, 19-year-old son of Mr. and Mrs. Ted Buehler of Assaria from the Central district has completed nine years of club work. Bob owns four registered Holsteins, has been a blue ribbon dairy club member in Salina county for five years, has shown several grand champions, has been on county judging team and demonstration team and has held practically all offices in his club.

Maida Tinsley, 17-year-old daughter of Mr. and Mrs. Charles Tinsley of Canton from the Ark Valley District has completed eight years of club work. She owns five registered Holsteins after five years in dairy work. Maida won a trip to the Waterloo Dairy Cattle Congress, has held all offices in her club, has been on demonstration and judging team and she is also active with cooking, sewing, junior leadership and swine projects.

Arlyn Peterson, son of Mr. and Mrs. Ed Peterson of Waterville from the North Central District has completed four years of 4-H club work. Arlyn owns seven registered Holsteins, has been secretary of his club, has been active in demonstration work, was a member of the county judging team, has been county dairy and livestock champion, and has been county achievement winner.

Dale Stuart, 15-year-old son of Mr. and Mrs. Jim Stuart of Downs is from the north west district. Dale owns two registered Holsteins, has shown two grand champions at the county fair,

won a registered Duroc gilt in a Sears & Roebuck essay contest, he has other livestock projects and is sergeant-at-arms of his local club.

Betty Ropp of Toronto from the Southeast District was unable to be present for the presentation of the awards but Betty's achievements and accomplishments are well known throughout the state. She is developing an outstanding herd of Holsteins. She has shown at the Black & White shows, her county shows and both state fairs. She has won the state production contest and received a trip to Waterloo.

Daryl Pults of Horton from the Northeast District was also unable to attend the presentation but we know that he too is developing a fine herd of registered Holsteins and we know he has shown at least one champion cow at his county show. He too has had several production records and has been active in all phases of 4-H club work.

—DICK NELSON, Fieldman

WASHINGTON ANNUAL MEETING

Albert Steffen, prominent breeder of Monroe, Washington was re-elected president of the state Holstein association at the annual meeting in Chehalis, January 22. Russell Pfeiffer of Carnation Milk Farms is vice president and Ed Feuerborn, Mount Vernon, is secretary-treasurer. Directors of the state association elected at this meeting were: Benton Carey, Cowiche; Cecil Posten, Spokane; E. E. Nolte, Everson; Earl R. Kadow, Vancouver; Emil Youngquist, Mount Vernon; William Bishop, Chimacum; Virgil Badgett, Elma; W. G. Wood, Kittitas County; Frank Deck, Pierce County; James Monroe, Kitsap County; and Ted Bartholomew, Lewis County.

Membership in the Washington state association increased from 131 in 1949 to 142 in 1950. Breeders recognized with 100,000 pound certificates were Benton Carey, Cowiche; Emil Youngquist, Albert W. Gallacher and Don Youngquist, all of Mount Vernon; and Washington State College.

Mr. and Mrs. Everett Miller and Mr. and Mrs. O. F. Foster left March 10 for a two weeks trip to California on a bull delivery trip for Hy-Up Farms, Birmingham, Mich. Mr. Miller is Hy-Up Farms manager while O. F. Foster is manager of Lakefield Farms at Clarkston, Mich., and is president of the Michigan Holstein-Friesian Association.

Keep Your Records Straight

With a WORLD Herd Register

THE STANDARD HERD REGISTER

Ideal for the small herds. Contains 50 female blanks, 3 male blanks, service record sheets, etc. (size 11½ x 9 inches). Plastic bound, heavy pressboard cover; opens flat for easy writing. **Price $2.00**

MASTER HERD REGISTER

A 3-ring loose-leaf binder of top quality (Fabrikoid, imitation leather). Waterproof, will last a life-time. Sheets for 75 cows, 8 blanks for males, 10 extra pedigree blanks, index, etc. Size 11½ x 9 inches. 100 sheets. **Price $7.00**

Extra blanks at $1.50 per 100; $1.00 for 50

POCKET HERD REGISTER

A 2-ring binder of the same quality imitation leather as the "Master." 87 blanks for females; 10 for males; service record blanks, index. Size 5¼ x 8¼ inches. 100 blanks. **Price $5.00**

Extra blanks at $1.00 per 100; 75c for 50

BARN BOOK

A handy book to hang on a nail in the barn. Space for 50 cows and several years' breeding records, etc. Bound in heavy cream-colored paper. **Price $.75**

CERTIFICATE FILE ENVELOPES

For filing registration certificates and transfer certificates, etc.

Price: $1.50 per 100; $1.00 for 50; 40c for 12

MILK RECORD SHEETS

For recording milk weights in barn. Room for 12 cows, 31 days. **Price $1.00 per dozen**

For Your Reference Library —

COWPHILOSOPHY (2nd edition)
By Mark H. Keeney. **Price $3.00**

FEEDS AND FEEDING (21st edition)
By F. B. Morrison. **Price $7.00**

PRINCIPLES OF VETERINARY SCIENCE
By F. B. Hadley. **Price $5.00**

JUDGING DAIRY CATTLE
By E. S. Harrison. **Price $3.75**

HOLSTEIN-FRIESIAN WORLD
Yearly subscription. **Price $2.00**

Address Your Orders to:

HOLSTEIN-FRIESIAN WORLD Lacona, N. Y.

Holstein-Friesian World

The Newspaper of the Breed

VOLUME 48, NO. 8 — APRIL 21, 1951

Established 1904

Holstein-Friesian Register — Est. 1886
Black and White Record — Est. 1916

Published at Lacona, N. Y., the first and third Saturday of Each Month, by Holstein-Friesian World, Inc.

M. S. PRESCOTT, Editor
WM. A. PRESCOTT, Associate Editor
THEODORE PRESCOTT, Associate Editor
FAY C. BARNEY, Associate Editor
ROBERT H. HASTINGS, Associate Editor
MABEL C. CHASE, Editorial Assistant

Subscription price for the United States and Canada, $2.00 per year; in advance. Foreign subscriptions, $3.00 per year. First Class Mail subscriptions (U. S. and Canada) $10.00 per year; Air Mail subscriptions (U. S. $24.00 per year.)

The figures following the address on the mailing label of each paper indicate the month and the year to which the subscription is paid and answers the purpose of a receipt. All subscriptions are discontinued promptly upon expiration. The WORLD subscription list is filed geographically by town and state. Accordingly, when you change your address, **please be sure to give us your old address as well as the new.**

Subscribers may obtain microfilm copies of annual volumes starting with the year 1949 by arrangement with University Microfilms, 313 N. First St., Ann Arbor, Mich.

Advertising rates upon application.

News and advertising forms close nineteen days in advance of publication dates.

Holstein-Friesian World, Lacona, N. Y., Phone Sandy Creek 3811

FUTURE PUBLICATION DATES
May 5-19, June 2-16, 1951

Directory of Officers and Fieldmen of
THE HOLSTEIN-FRIESIAN ASSOCIATION OF AMERICA

President — S. B. Hall, Troutdale, Ore.
Vice-President — Harold J. Shaw, Sanford, Me.
Executive Secretary — H. W. Norton, Jr., Brattleboro, Vt.
Director of Extension — Glen M. Householder, Brattleboro, Vt.
Counsel — Clinton M. Horn, Terminal Tower, Cleveland, Ohio

NATIONAL FIELDMEN

Allen N. Crissey, 360 Worthington St., Springfield 3, Mass.
Charles Brace, Lone Rock, Wisconsin.
John H. Stewart, Waterloo Bldg., Waterloo, Iowa.
Russ Miller, 314 Fulton St., Williamston, Mich.
Robert J. Howard, Box 309, Batavia, Ill.
Gerald J. Plowman, 381 N. 4 East, Logan, Utah.
Richard Nelson, 1020 North Old Manor, Wichita, Kansas.
Lawrence Richter, McDonogh, Md.

FULL-TIME STATE FIELDMEN

W. D. Brown, Sec'y, N. Y. Holstein-Friesian Ass'n., 706 Seneca Bldg., 121 E. Seneca St., Ithaca, N. Y.
A. T. Personius, N. Y. Holstein-Friesian Ass'n., Ithaca, N. Y.
I. D. Hadley, Ohio Holstein-Friesian Ass'n., Wooster, Ohio.
Geo. Nichols, Ohio Holstein-Friesian Ass'n., Wooster, Ohio.
J. A. Fairchild, Sec'y-Fieldman, Pennsylvania Holstein Ass'n., Berwick, Pa.
Fred C. Voris, California Holstein Association, 225 Anglo Bank Bldg., Fresno, Cal.

BOARD OF DIRECTORS

Terms Expire 1951: Ernest M. Wright, Waterloo, Iowa, M. R. Moomaw, Canton, Ohio; Scott Meyer, Hannibal, Mo.; Harvey Nelson, Union Grove, Wis.

Terms Expire 1952: Carl G. Wooster, Union Hill, N. Y.; Frank L. Pellissier, Whittier, Calif.; T. Hobart McVay, Nickerson, Kans.; Thos. H. Benton, Blairstown, N. J.

Terms Expire 1953: Merrill N. Warnick, Pleasant Grove, Utah; Fred J. Nutter, Corinna, Me.; Richard N. Wills, McDonough, Md.; Leon A. Piguet, East Aurora, N. Y.

Terms Expire 1954: H. G. Miller, Northfield, Minn.; Fred W. Tullis, Monroe, Mich.; Herman A. Snyder, Montourville, Pa.; Iver Youngquist, Bow, Wash.

Cowphilosophy — by Mark H. Keeney

(Now in the 4th Printing of the Second Revised Edition)

Here is the most practical of all the dairy husbandry books—written in cowman's language by a Master Breeder, internationally-known for his work with the famous Overbrook herd. A text book for everyone interested in dairy husbandry. Now being used by the hundreds in Veterans' on-the-job farm training courses.

VETERANS! IF COWPHILOSOPHY is not being used in your farm training course, please ask the instructor to write for information about this leader in the field of dairy publications.

PRICE $3.00

Postpaid in U.S.A. Special discount to schools.

Prompt Delivery — Complete Satisfaction Guaranteed.

Order from

HOLSTEIN-FRIESIAN WORLD, Box V

Lacona, New York

Smiles—

TAKE YOUR PICK!

You have two chances—
One of getting the germ, and one of not.
If you get the germ, you have two chances—
One of getting the disease, and one of not.
If you get the disease, you have two chances—
One of dying, and one of not.
If you die—
Well, you still have two chances!
—*Anonymous.*

June Bride: "Let's try to make the others think we have been married a long time."

Groom: "Do you think you can carry both suitcases?"

Wife to husband after several rounds of drinks at a cocktail party: "Henry, don't you take another drink. Your face is already getting blurred."

A Scot was sauntering around a large city department store. The floorwalker asked if he could be of any assistance.

"Nae, mon," replied the Scot. "Nevrr, nevrr in mah life hov Ah seen sae much Ah could do wi'oot!"

The mistress of the house was sympathizing with her maid. "So your married life was a failure, Chloe? What was it, a case of December wedded to May?"

"Lan' sakes, no, mum!" was the hasty reply. "It was jest a case of Labor Day wedded to the Day of Rest."

The timid customer squirmed and fidgeted. Finally he beckoned the waitress and, looking embarrassed, he said, "Could you tell me where the smoking room is"

"Oh," the waitress replied, "you can smoke right here at the table."

Warden—What's your name and occupation?

Prisoner—My name is Spark. I am an electrician and I was sent up for assault and battery.

Warden—Hey, Guard, give this man a nice dry cell.

The Egyptian guide was explaining to the tourists the wonders of his land. "It took a hundred years to build these pyramids," he said impressively.

"Well, well!" murmured the appreciative tourist. "A government project, no doubt!"

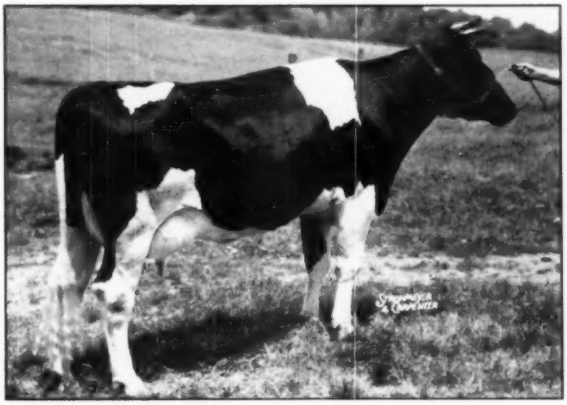

HEDGE ADEAN INDIAN
Born September 14, 1946

16,857 Milk 4.1% 688 Fat

2-8 3X 365 Days A. R.

Another daughter of Dean Rag Apple Ormsby whose 28 unselected daughters have an official average of—

16,016 Milk 4.0% 635.1 Fat

2-3 3X 365 Days A. R.

"Indian" is a daughter of Hedge Papoose Var with—
18,770 Milk — 3.3% — 610.3 Fat
2-4 — 3X — 365d — AR

"Papoose Var" is a daughter of Montvic Lochinvar and Dunloggin Mistress Koba with—
2-6 2X AR 365d 14,240 Milk 3.7% 530.4 Fat
4-8 3X AR 365d 20,380 Milk 3.5% 721.0 Fat

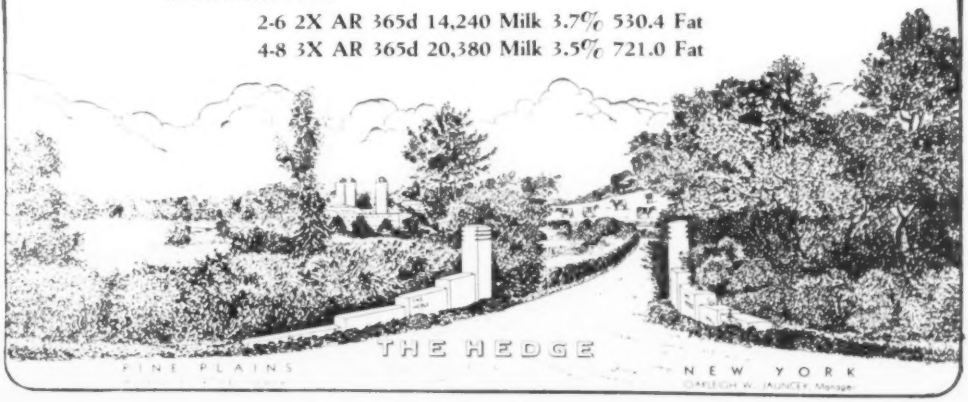

A Bred Heifer You Will Like to the

MAY 2-3 EARLVILLE SALE

— Her Dam —

C. E. B. INKA MONTVIC CHIEFTAIN
"Very Good"
AR 365d 4y 3X 18417.0 M. 626.4 F.

REEDHILL CHIEFTAIN INKA 2972499
Born July 22, 1948

A very nice type heifer, dark in color, and the owner of a pleasing pedigree. Her dam is the beautiful daughter of Testmor Montvic Chieftain pictured at left. "Testmor" is a double grandson of Montvic Chieftain 7th from the 944-lb., 4.6% member of the high testing four full sisters and a maternal sister to "Testmor" recently finished with 827 lbs. fat on 2X milking with 4.5% test. The Butterfly Herd contains a number of these "Testmor" daughters, two having A.R. Records of 792 and 815 lbs. fat — two more promise to finish soon with over 800 lbs. fat — and others in the herd look the part of 800-lb. "Futures."

— Her Sire's Dam —

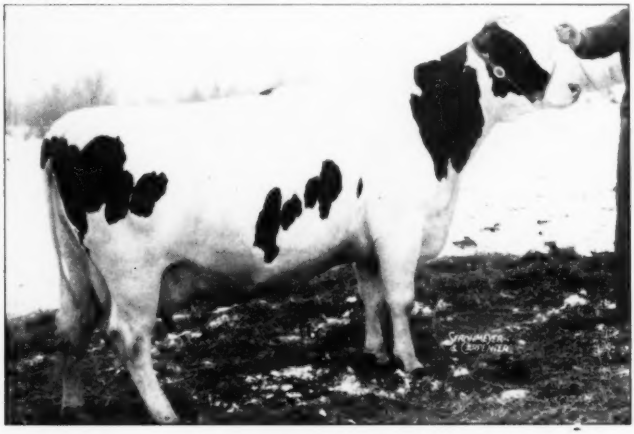

IOSCO ABBEKERK THELMA
"Very Good"
HT 301d 7y 3X 19298 3.5% 675.3

Her sire is Posch Wimbledon Emperor Iosco who was by Wimbledon Emperor, a high son of Carnation Emperor, and from beautiful cow at left. Iosco Abbekerk Thelma was rated one of the grandest cows in the Reedhill Herd at Arcade, N. Y. She was a daughter of the well-known Emperor Posch and a cow of large size, yet extreme dairy refinement.

This bred heifer has a beautiful pair of cows for her dam and sire's dam and both cows have the kind of production records that give plenty of promise for her ability.

She will be just fresh or ready to freshen at sale time to Butterfly Intensify Barney-Var, son of the Butterfly Herd Sire, Butterfly Barney Lochinvar from a 562-lb. 3-year-old daughter of a 675-lb., 4% daughter of a 632-lb. fat cow on 2X milking.

Plan to Buy Her at

MAY 2-3 EARLVILLE SALE

If you cannot attend this sale, send your mail or wire bids to M. S. Prescott of the **World,** or to the Sale Manager, R. Austin Backus, Mexico, N. Y. **She is eligible to go anywhere.**

BUTTERFLY FARMS — Mexico, N. Y.

R. AUSTIN and JAY W. BACKUS, Owners — **ROBERT E. HOGARTH, Farm Manager**